FROM DAY TO DAY

Friday's daily)

A FUTURE KING.

It is not any overestimation of royal personages themselves, but a genuine interest in the training of one who will some day be an essential part of the most balanced government in the world, that causes us here in Edmonton to feel interested in the education of "Prince George's" little sons. There has been a consultation between King Edward and over arrangements for the education of Prince Edward and Albert. It has been decided that the two Princes should go at Easter to the Royal Naval college at Dartmouth. It is probable that Prince Edward will ultimately go into the army for a few years, while Prince Albert is to join the navy.

The British sovereign has absolute control over the education of all members of the royal family, and, indeed, their mode and place of living are entirely in his (or her) hands.

At Osborne the young Princes will work in the engineering shops and learn the rudiments of a naval officer's duties, both above and below deck. They will be taught to use their hands in the roughest work, such as sail drill, knotting and splicing. When they have arrived at their teens they will receive a thorough elementary training in physics, marine engineering, etc., including the use of tools and machines. When they leave Osborne they will go to sea and will there be instructed in practical seamanship, navigation, pilotage, gunnery, mechanics and engineering. Both Princes are to have training, for it might happen that the succession might fall to the younger one, as it did to his father, who was King Edward's second son.

SOCIAL.

Mr. Auguste Noel, accompanied by his bride, the daughter of Mr. Justice Lavergne, arrived in the city yesterday and are staying for the present at the Alberta.

Mrs. Secord, Mrs. York and Mrs. Wilson leave next Thursday for the coast, where they will visit for some weeks and await the return of Messrs. Secord, York and Wilson from their Pacific islands tour. Miss York accompanies her mother and will spend some months in Vancouver for her health.

Mrs. Cooper's tea yesterday was a most enjoyable event. The rooms, decorated with flowers and holly, had an appropriately festive appearance. Mrs. Cooper, who received her guests alone, was prettily gowned in pale grey silk eolienne, with bands of grey satin trimming and some soft white lace at her throat. In the tea room the decorations were unusually attractive. Over the table a large Christmas bell of holly was suspended with artistic festoons of evergreen to the corners of the room. Beneath this the table was a picture of loveliness, decked in a color scheme of crimson and white. Deep crimson carnations in a high vase was reflected in a holly-wreathed mirror and sprigs of holly were most effectively arranged upon the white linen. At the tea table Mrs. Hislop, gowned in silver gray silk eolienne with pink-embroidered chiffon vest and ermine toque, presided with Mrs. Hubbell, who wore a silk gown of delicate shade and rich mink toque. Mrs. Pace assisted in looking after the comforts of the guests, and the Misses Lynch, Pryne, Sutherland and Johnstone aided in serving the dainty refreshments.

(Saturday's Daily)

TIME AND THE WOMAN.

Time paused and leant upon his scythe:
"How strange these mortals be!"

"I met a woman on the earth,
Who faced me fearlessly.
"Give up thy youth!" thus whispered I
And she gave it up to me
Without a cry
She gave it up to me.
And only said,
As she tossed her head:
'Take it! 'Tis yours,' said she.

"And now give up thy love!" said I,
And she gave it up to me
With one long sigh
She gave it up to me
And only said,
As she hung her head:
'Twas too sweet to last,' said she.

"I said:
'There is a shadow in thine eyes.
A haunting memory,
I will wrest the power
From that bygone hour.
For I can gracious be.
Thus peace shall be with thee.'
She turned as white
As a Winter's night,
'Ah, leave me that!' said she;
'Twas a sorrow shared
With one who—cared—
Ah, leave me that!' said she."

Time paused and leant upon his scythe:
"How strange these mortals be!"
—Isabel Butchart.

A BERRY.

When Bishop Berry, of the Methodist Episcopal church, was a young preacher he once gave a lecture in a rural community. Wishing to be witty he anounced to his audience that he was a berry and called upon them to state what kind of berry. Nearly every berry known in the vicinity was guessed, and the speaker refused to share the qualities of any of those named.

At last an old lady, who was not sympathetic with the seeming levity of the lecturer, rose and exclaimed in a squeaky voice: "I know what kind of a berry you are. You are a gooseberry, and a very green one at that. Go on with the lecture."

And the lecturer did—quickly.

CARMEN SYLVA AS NURSE.

Vienna, Dec. 22—The Queen of Romania has written to the Neue Freie Presse a long letter about the health of King Charles. She playfully signs it: "Dr. Carmen Sylva, family doctor and expert nurse."

As King Charles and his soet Queen are one of the few instances of haypy conjugal life in royal families of continental Europe, and Carmen Sylva is a frequent contributor to American publications, it seems worth while quoting from the letter. The newspapers had been publishing stories of domestic infelicity in the bright little artistic court of Roumania. But—

"It is not a custom with us," she writes, "to defend ourselves against the numerous untruths which are continually printed about us in the papers, and even in books. But God has put a pen in my hand, and although I have never defended myself hitherto, this time my feeling for justice makes my imagination rise above all bounds.

"The King has been ill for a year, and during the last months has not had a painless night. By day he has sat with clenched fists defying his tortures. His patience is heroic, and he does not allow himself what are called nerves. He takes his medicine as if it were a pleasure, without even making a face.

"I never had a better patient than the King, though I have nursed many, and I am repaid by success, as the pains have stopped by the rest and milk cure. I read aloud to the King hours at a time, especially old memoirs."

After describing their sunny sleeping apartments, the Queen concludes that she jealously keeps the happiness of nursing the King to herself, sharing it with no one.

LADY ABERDEEN'S WORK.

There is at least one of the several cynical charges brought against the woman philanthropist that cannot be said of Lady Aberdeen. She is not faddish or inconstant. Whilst in Canada she laid the basis for the cottage hospital system and Victorian nurses and established the Aberdeen society for distributing reading matter among settlers in the west.

And since her return to Great Britain Lady Aberdeen has frequently manifested in a practical manner her continued interest in these works.

At present she is completing details for a renewed encouragement of the Irish industries for which she has already done so much. Her present position as wife of the Irish viceroy makes this an easy matter.

Lord and Lady Aberdeen will spend Christmas in Rome, and their return to Dublin in January will be followed by one of the most brilliant vice-regal seasons Dublin has ever witnessed.

A big function planned by Lady Aberdeen is an Irish lace ball, at which every lady guest will wear a dress trimmed with Irish lace or crochet, while the men will appear in court dress, with Irish lace jabots and ruffles.

A special feature of the ball will be lace quadrilles, in which lace of various descriptions will be worn by the dancers. Her Excellency has expressed the wish that so far as possible Irish poplin shall also be used in the ladies' dresses.

Orders for Celtic embroidery have already been given by several Irish peeresses who intend to appear in Dublin-made costumes.

Lady Aberdeen intends to give also an afternoon party at which dresses of Irish cloths only are to be worn, while the men are requested to come in suits of Irish manufacture.

Eight-handed Irish reels and jigs will be introduced, and many old step dances of Ireland are now being revived by the various dancing mistresses in Dublin in preparation for these forthcoming vice regal entertainments.

It is not so many weeks ago since some critical onlookers at a Scotch reel, danced by Scotch and Irish dancers at the "old-time wedding" at the Grout homestead, protested that Edmonton dances would gain vastly in interest if some of the old dances were revived or adapted now.

LEVEE AT GOVERNMENT HOUSE.

His Honour the Lieutenant-Governor will hold a Levee at Government House on New Year's day, from 3 to 5.30 o'clock.

As the city residences have now been numbered, callers at this and any future function at Government House are requested to write their street number in the local address column in th visitor's book.

BLACK AND WHITE

SCOTCH

Alone has the quality and flavor which satisfy the connoisseur. Matured in sherry casks

JAMES BUCHANAN & CO.
Distillery
MULBEN, SPEYSIDE, N.B., Scotland

D. O. ROBLIN, TORONTO
Sole Canadian Agent 508

Big 3 SHOE POLISH

IN PATENTED SAFETY BOX
Makes polishing your own shoes a pleasure.
No chance to smear your fingers with the paste.
Gives a high, lasting polish, with very little rubbing.
It is black, not blue.
DOMESTIC SPECIALTY CO.
HAMILTON, ONTARIO 92

Filtered by nature—re-filtered by science—carbonated with purified gas—there is no water so refreshing and zestful to mix with spirits. Quenches thirst in a wholesome way; improves the flavor of liquors; does the stomach good.

York Sparks

is better—yet costs no more

A bedtime glass of
Sanitaris
THE MONARCH OF MINERAL WATERS
brings restful, healthful sleep.
AT ALL DEALERS

BLOOD POISON KILLED HIM

Frederick Bolton, a Lockport man, was struck on the arm by a Plymouth Rock rooster, and neglected the wound. Blood poison set in and he died within a week. The air is full of disease germs and poisonous microbes, and no open sore, no cut, no colder sock is safe if neglected. Just think! A box of Zam-Buk might have saved Bolton's life! Zam-Buk's germ-killing power has been proved to be greater than that of carbolic acid! Just imagine such power! Yet Zam-Buk is painless! Apply it to a wound or sore it first kills all germs and prevents blood-poison suppuration and festering. Then its healing powers come into operation and it builds up new healthy tissue. Whether on cuts and wounds or on ulcers or diseased sores, such as eczema, etc., it is just as effective.

Healing, soothing and antiseptic all in one.

ZAM-BUK CURES BLOOD POISON

Even when blood poison has already set in, Zam-Buk is still just as effective. Miss Saddington, of Huntsville, (Ont.), says:—"I had a scalded arm which went the wrong way and began to swell very badly. The pain from it was terrible and when I went to the doctor he said it was blood poison. For 10 months I was very bad with it. I tried all sorts of remedies, but could not get ease, to say nothing of cure. One day in the house of a friend Zam-Buk was recommended to me. On my friend's recommendation I applied some Zam-Buk that same night, but it was more to please her than because I had much faith in it. To my intense surprise when I awakened next morning my arm was much better. I therefore obtained a supply of Zam-Buk and continued with the treatment regularly. In three weeks the arm was quite well, and I have never felt any trace of pain from it since. It is now some months since it was cured, so that it is evident the cure is permanent.

Since that time my friend's husband cut his arm. This wound also turned to blood poison. Zam-Buk was applied and in his case also completey cured."

WHAT ZAM-BUK CURES.

Zam-Buk is a cure for eczema, scalp sores, itch, ringworm, rashes, ulcers, abscesses, cold sores, festering or open wounds, cuts, burns, scalds, bruises, chapped hands. As an embrocation it relieves tightness on chest due to cold, and cures rheumatism, sciatica, etc. Obtainable from all druggists at 50c. a box, or from Zam-Buk Co., Toronto, for price. 3 boxes for $1.25.

FREE BOX.
Send 1c stamp and name of this paper to Zam-Buk Co., Toronto, and free trial box will be mailed you.

Might have been saved by
ZAM-BUK
THE GREAT SKIN-CURE.

Faults in Diet

If a horse could not pull a certain load up a hill, a second horse would be necessary, would it not? Extra help is needed for an extra task. Same in the human economy.

Just at this season the digestive system of most people is needing a little "extra help" through faults in diet. Xmas and New Year's fare throws extra work on the stomach, intestines and liver. Hence those feelings of nausea, pains in the chest, fluttering feelings around the heart, bad taste in the mouth, coated tongue, and that general "below par" feeling. Bileans give the "extra help". A few doses will set you right and restore both vigor and relish for food.

Bileans are altogether different to other remedies. They help the organs to fulfil their functions—do not overdrive. They play the part of the "extra horse."—not the brutal driver! Proof of their power? Note the following case and write for descriptive booklet:

CHRONIC BILIOUSNESS CURED.

Mrs. J. Bock, 10 Cornwall St., Toronto, Ont., says:—"I was troubled for nearly two years with biliousness, gas around the heart and such a smothering sensation as if I were going to choke. This smothering sensation came on suddenly, sometimes in a morning and then again not until the evening. While having a sudden attack of biliousness not long ago, I was advised to try Bileans. I did so, and experienced the utmost relief. I then took a short course of this remedy, and I can say Bileans are absolutely unequalled. Before taking Bileans I had tried one medicine after another, but nothing seemed to relieve me. For biliousness or gas around the heart there is nothing to equal Bileans. You are at liberty to use this statement for publication if it will benefit other sufferers."

REMEMBER THAT
Bileans are purely herbal; do not create the pill taking habit. Cure constipation without causing after constipation and are recommended and used by leading family doctors.

A FREE BOX
We will send a trial box if you mail this coupon, and 1 cent stamp to pay postage, and mention this paper.

THE WORLD'S SPECIFIC
BILEANS FOR BILIOUSNESS
CURE: HEADACHE INDIGESTION CONSTIPATION. DEBILITY. FEMALE WEAKNESSES. PILES. DIZZINESS. SALLOW COMPLEXIONS. PIMPLES AND ALL LIVER AND STOMACH TROUBLES.
PRICE 50¢
Of all Druggists or from Bilean Co., Toronto. 6 Boxes for $2.50

A NEW YEAR'S GIFT OF $10

Orange Meat is made of the best wheat. By a special process, all the starch cells of the wheat are converted into wheat sugars. Analysis proves that "Orange Meat" contains over 45% of wheat sugars.

No wonder it makes weak people strong and and puny children robust.

The Orange Meat Company will give $10.00 to the person sending in the largest number of coupons taken from the 35c packages in addition to the valuable premiums. These coupons must be mailed or delivered on or before Dec. 31st '06. Letters must reach the office of Orange Meat Co., Kingston, before January 10th, when the prize will be awarded. 32

Secret of Good Bread Is Good Flour

The inexperienced housewife can have the very best aid in making the finest Bread by using

PURITY FLOUR

Made in the most modern mills in the world from nothing but the choicest Western Canada Hard Wheat. It yields the largest amount of nutriment and is the most economical and healthful.

Sold Everywhere in The Great Dominion

WESTERN CANADA FLOUR MILLS CO., LIMITED
Mills at Winnipeg, Goderich and Brandon

CAMBRA—Specially suited to four-in-hand or bow. Most such shapes ruin tie and patience to get tie right—with this one tie slips easily into place.

Demand the Brand
W.G.&R. LINEN Collars

Comes in three heights—1½, 1¾, and 2 inches at back. Made of IRISH linen—can you think of a fabric you'd rather have your collars made of? Doubly sewn to make it fray-proof—

Demand the brand 21w
W.G.&R. Makers, Berlin, Canada

YOU ARE STILL

In time to get that

PHOTO

taken that you promised to send at Xmas. to the

"Old Folks at Home"

ERNEST BROWN

(C. W. Mathers, succesor)
Jasper avenue, Edmonton
Phone 352 P.O. Box 276
PICTURE FRAMING

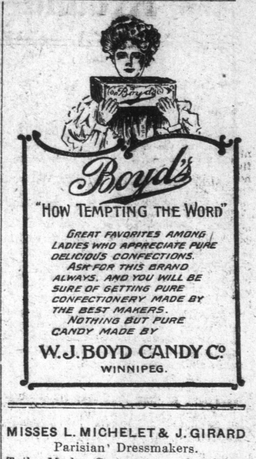

MISSES L. MICHELET & J. GIRARD
Parisian Dressmakers.
Tailor-Made Costumes a Specialty.
Fancy Work.
Mith Miss S. Morrow Deggendorfer, Jasper Avenue.

WANTED

WANTED—A TEACHER FOR THE Otoskwan Public School, state salary and experience. Apply
JOSHUA FLETCHER,
Sec.-Treas.
Ellerslie, Alta.

WANTED—A TEACHER FOR 1907 for Deep Creek, S. D. No. 307, applicant to state certificate and salary. Apply John Fluke, Sec.-Treas. Beaver Hills P. O., Alberta.

TENDERS will be received until January 15th, 1907, by the undersigned for ($6,000.00) approximately), book debts, of a going concern. Further particulars may be obtained from
J. W. LEWIS,
P. O. Box 314, Edmonton.
monton, Sec. 18, tp. 52, r. 23.

WANTED—TWO HUNDRED HEAD of horses or cattle to winter; also tender for 25, 50, 70 or 100 tons of green feed, 100 tons of hay, to be delivered in Edmonton before April 1st. Apply S. L. Dagsgard, two

STRAYED

STRAYED—CAME TO THE PREMISES of the undersigned during the summer a blue roan mare (aged), small star on forehead, both hind feet white, the owner can have same by proving property and paying expenses. Mike Bryks, Sec. 24, tp. 56, r. 18 w ¼ Wostok, Alta.

LOST—MARCH LAST AN IRON grey horse, weighs 850 lbs., white hind feet, white forehead, silver tail mane, branded G. J. on right shoulder. $5 reward for information leading to his recovery. Louis Legasse, Morinville.

STRAYED—CAME TO MY PREMISES, five miles from the city, north, a red and white cow. Owner can have same by paying expenses and proving property. W. J. Burns.

$10.00 Reward

Strayed from my premises in October, a four year old colt, sorrel, with white face, hind foot partially white, weight 1400 lbs., branded P on shoulder.
C. CARSON, NAMAO.

CANADIAN NORTHERN RAILWAY
Pursuit to section 175 of the Railway Act 1903, notice hereby given that a plan, profile and book of reference of a proposed spur track of the Canadian Northern Railway to Cushing's Mill and Lumber yard, Edmonton, have bee nfiled in the Land Titles office at Edmonton, Alta.
GEO. F. McDONALD,
Assistant Solicitor.

P. Heiminck & Co.
AGENTS:
HUDSON'S BAY LAND COMPANY.

K. W. MacKENZIE, BOOKSELLER AND STATIONES
EDMONTON, ALBERTA.
Keeps on hand all kinds of
Local Improvemement Forms
School Distric Forms, Hyloplate
Blackboards, Desks, Etc.

Winter is Here
are you thinking of the
Repairs
you will need to make to have everything snug and tight for the cold weather.
We have a good stock of every thing you need, lumber, Shingles, paper sash, doors, etc., all best grade and right prices.
W. H. CLARK & CO., LIMITED.
Phone 37 9th Street, Edmonton.