

28591

Department of Immigration and Colonization

CHINESE IMMIGRATION SERVICE



This is to certify that the party described below registered at this office pursuant to Section 18, Chinese Immigration Act, Chapter 38, 13-14 George V.

Registration No. 28591

Name Chin Suie Lem

Otherwise known as \_\_\_\_\_

Address 79 Pender Street East Vancouver British Columbia  
No. Street or P.O. Box Town or City Province

Present Occupation student Male  
Age 17 Female

Single  if (married) \_\_\_\_\_  
Single  if (widow) \_\_\_\_\_ in Canada give name and address. Also names and addresses of children, if in Canada \_\_\_\_\_

Victoria file No. 74563  
C.I. No. \_\_\_\_\_  
Country \_\_\_\_\_

Born at Nanaimo, V.I., B.C. District \_\_\_\_\_ Country \_\_\_\_\_  
Village

Originally admitted to Canada at the port of native born

Ex. SS. \_\_\_\_\_ Date born Dec. 2, 1917

Amount Head Tax Paid \$ exempt Is in possession of certificate C.I. cert. of birth registered at Nanaimo, Mar. 28, 1916 No. \_\_\_\_\_  
(C.I. 5, 28, 30 or 36)

Height: 5 feet 5 inches.

Facial Marks and Physical Peculiarities:—

Scar back left neck

Scar above left ear

Pits outer cor. left eye

Remarks:— Photo on Birth Cert. 8th Sept 1947

Father's name - Chin Hop Tong

Mother's name - Moy She

Victoria C.I. 9 #354

Victoria file No. 24339

Vancouver file No. 33904 and 26446. CH-4-4863

This is to certify that the party registering (is) (is not) the party whose photograph appears on the certificate above stated.

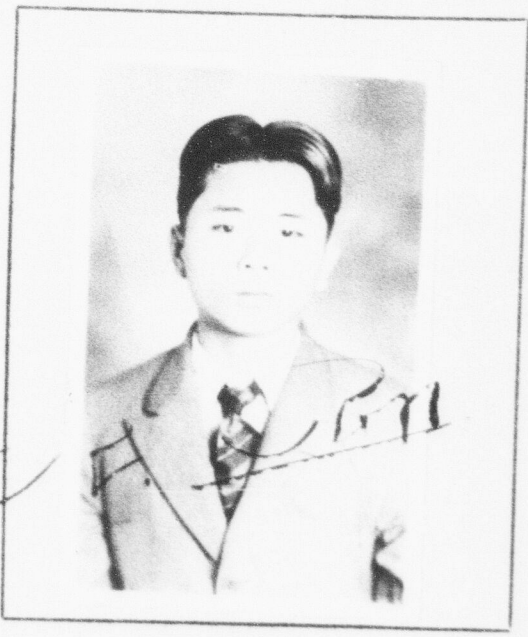

Signature of Registrar \_\_\_\_\_

Title Controller of Chinese Imm. Place and date Victoria, B.C., Nov. 16th 1934.

This space for use of Department.

Arrival verified.  
C.I. 4 No. \_\_\_\_\_  
C.I. No. \_\_\_\_\_  
Fyle No. \_\_\_\_\_

REGISTRATION No. 28591  
November 21st 34  
Fred W. Taylor