Blue Ribbon Ceylon Tea

The Toronto World.

PATENTS Obtained in all countries by CHAS. H. RICHES, Registered Patent Attorney. Offices, Canada Life Building, Toronto. Advice as to the patentability of inventions and valuable Booklet to inventors FREE

TWENTY-THIRD YEAR — EIGHT PAGES—TUESDAY MORNING JANUARY 14 1902—EIGHT PAGES — ONE CENT

GERMAN ANGLOPHOBIA EXPLOITED BY THE TIMES

Series of Articles on Offensive Caricatures Without a Parallel in Modern Days Begun.

London, Jan. 13.—A remarkable article appears in to-day's Times, under the caption of "Literature of German Anglophobia," recounting the character of the anti-British cartoons which have appeared in the German newspapers, which, The Times says, "in coarseness, obscenity and venom are without a parallel in modern times."

The wisdom of the publication of the article at this juncture is much questioned. The Star says:

"The Times to-day, of all days, begins a series of articles on the offensive German caricatures. The Times ought to hesitate before it deliberately flogs the passion of the people. Are our publicists mad? Can they not see the abyss towards which they are hounding this long-suffering nation?"

The Times' article, which is two columns long, says: "These papers are not gutter-sheets, but are sold everywhere at the stations of the state railroads, even at Potsdam station, where the Emperor is constantly traveling. He was finally obliged to personally order their removal.

"Neither are these papers anonymous. One of the most infamous of all, entitled "The Boer War," bears on the title pages the names of persons distinguished in the literary and artistic world of Germany. From a purely technical standpoint the paper is an art production; but it is difficult to find words to convey a notion of the filth which its cultured artists and writers venture to lay before its cultured German readers. British soldiers are represented as robbing the dead; Mr. Chamberlain's state coach is depicted as a cart laden with skeletons, and King Edward is shown dead drunk in his bedroom, receiving the news of Cronje's surrender. But, the crowning piece is a cartoon entitled "Hero Worship." The then Princess of Wales with Queen Victoria and the Prince of Wales and the young princesses standing by her side, is decorating a youthful soldier. The legend underneath reads textually:

"'An English Princess decorating the youngest soldier in the British army with the Victoria Cross, because, altho only thirteen, he has already outraged eight Boer women.'

"This obscenity, sold in respectable shops, was eagerly bought by the public, and lies on fashionable drawing-room tables."

KAISER'S ENVOY SEES KING.

London, Jan. 14.—The Court Circular announces that Admiral Baron Von Zenden-Bibran, chief of the naval cabinet of Emperor William, has been received in audience by King Edward and that he delivered a letter from the German Emperor.

The Times suggests that the letter is intended to assuage the present political estrangement.

Speculators, Attention!

Twenty-one thousand dollars purchases a pair of solid stone and brick warehouses in very heart of business section; each contains four flats, with full-sized basement, steam heated, hoists, splendid office accommodation, A1 shipping facilities. Must be sold to close estate. See plans and photos at office. Easy terms to good party. For further particulars apply H. H. Williams, 10 Victoria-street.

CHRISTENED ALICE.

New York, Jan. 13.—Emperor William's yacht, now being constructed at Shooter's Island, it is said, is to be christeneed "Alice," in honor of Miss Alice Roosevelt, daughter of President Roosevelt, who is to christen the yacht, and for a cousin of the Emperor, the Princess Alice of Hesse, grand-daughter of Queen Victoria. Prominent German-Americans continued this evening to discuss plans for their participation in the reception of the Prince, and reiterated their determination to do all in their power in the direction of honoring the Prince.

TERMS INCREASED.

London, Jan. 14.—"I am informed," cables the Copenhagen correspondent of The Times, "that the United States increased the terms of their offer for the Danish West Indies, but I have reason to believe that Washington still opposes a plebiscite."

Cock's Turkish and Russian Baths Bath and bed $1. 202 and 204 King W.

FIRE IN NOTTINGHAM.

Nottingham, Eng., Jan. 13.—Sampson's Lace Factory, the largest one here, has been destroyed by fire. The damage is over £100,000.

Edwards and Hart-Smith, Chartered Accountants, offices Canadian Bank of Commerce Building, Toronto.

SENATOR PROWSE DYING.

Charlottetown, P.E.I., Jan. 13.—Senator Prowse of Murray Harbor was taken suddenly ill here to-day. His recovery is doubtful.

Those who will volunteer rigs for the benefit of Mr. Wallace's candidature in West York are asked to report to any of the Conservative committee rooms at Parkdale, Brockton, Seaton Village or Bloor Street.

Fragrant and Fresh.

When you order your flowers from Dunlop's you are assured of good quality. Violets, carnations and our famous roses. Send for descriptive price list. 5 King West; 445 Yonge-street, Toronto. ed

Patents — Fetherstonhaugh & Co., King-street West, Toronto, also Montreal, Ottawa and Washington. ed

To Commercial Travelers.

See special accident and sickness contract. Ocean Accident and Guarantee Corporation. Walter H. Blight, city agent. Phone 2770. 136

NEARLY TREBLE 1900 CROP.

Actual Yield of Grain Threshed in West an Eye-Opener.

Winnipeg, Man., Jan. 13.—The crop bulletin shows last season was 13,670,[illegible] is, 11,113,066, and barley, 736,749 [illegible] is. This is more than double, nearly treble the 1900 crop. In the Edmonton district T. T. Hutchins threshed 728 bushels of wheat from a ten-acre plot, an average of nearly 73 bushels per acre, and S. Moran threshed 6950 bushels of oats from 60 acres of land, an average of 116 bushels per acre. The publication of the actual yields of grain threshed will likely open the eyes of the people to the great capability of the western prairies.

Senate Reading Room Library SENATE CO

AMPLE APPROVAL EXPRESSED.

London Press Hold Up the Hands of Hon. Joseph Chamberlain.

London, Jan. 13.—The morning papers commenting on Chamberlain's latest utterance give ample approval.

The Morning Post, reflecting a large body of opinion, says that in this matter Mr. Chamberlain has the nation solid at his back.

The Daily Telegraph declares that Count Von Buelow has helped to make Mr. Chamberlain an even more popular and powerful figure thruout the empire than before.

The Daily Mail is of the opinion that the quarrel between Count Von Buelow and Mr. Chamberlain can benefit neither party, but admits that Mr. Chamberlain has nothing to withdraw.

The Daily Chronicle wishes that the masterful Minister could learn sufficient dignity and patriotism to sink his own personality in the consideration of imperial interests. The paper declares that a burst of national enthusiasm might have resulted from Saturday's speech, but that the country remembers Mr. Chamberlain's previous speech in which he shamelessly touted for a German alliance.

The Daily News, in a still more angry denunciation, declares the Colonial Secretary to be suffering from a "swelled head."

NO NEWS OF MISS STONE.

Her Would-Be Liberators Have Not Yet Met With the Bad Brigands.

London, Jan. 14.—Wiring from Constantinople, the correspondent of The Daily Chronicle, says there is no news of Miss Stone, the captive American missionary, and that M. Gargiulo, Dragoman of the American legation at Constantinople, and W. W. Peet, treasurer of the missionary society in Constantinople (who some days ago left Salonica for the interior to meet Miss Stone's captors), have not yet met the bandits holding the missionary prisoner, but have been interviewed near Seres, Macedonia, 47 miles northeast of Salonica, by several pretended delegates who thus far have not been furnished with letters from the captives, without which M. Gargiulo and Mr. Peet decline to negotiate.

LORD DUFFERIN SICK.

Said to Be Seriously Ill—Is Now in His 76th Year.

London, Jan. 13.—The Marquis of Dufferin and Ava, formerly Governor-General of Canada, is seriously ill at Clandeboye, his residence in County Down, Ireland. He was born in 1826, and is therefore 76 years of age.

RUSSIA ADVANCING IN COREA.

Yokohama, Jan. 13.—A report has been received here from Seoul, Corea, to the effect that Russia, without waiting for Corea's permission, has pushed its telegraph line across the Toomen River into Corean territory.

Those who will volunteer rigs for the benefit of Mr. Wallace's candidature in West York are asked to report to any of the Conservative committee rooms at Parkdale, Brockton, Seaton Village or Bloor Street.

What is Clubb's Dollar Mixture?

Clubb's Dollar Mixture is a blending of selected high-grade Tobaccos. It smokes cool, and will positively not burn the tongue. It's a gentleman's smoke, and is already accepted as the only perfect tobacco. The quality cannot be improved. 1 lb. tin, $1; 1-2 lb. tin, 50c; 1-4-lb. package, 25c. Sample package prepaid anywhere on receipt of ten cents. Write for a sample package to-day. A. Clubb & Son, 49 West King-street.

Mr. T. F. Wallace asks all his supporters to vote before going to business to-morrow morning.

Thomas' English Chop House—music from 5 to 7.30 p.m.

Fountain, "My Valet."

"Neatness in attire" is one of the New Year's resolutions which any young man who earns his livelihood will find profitable. Fountain, "My Valet," can make an old suit of clothes look like new. That's his business—repairing, pressing and cleaning men's clothes. 30 Adelaide West, or telephone Main 3074. 367

Smokers' presents Cigars—10 in box Havana. Alive Bollard, manufacturer.

Russian and Turkish Baths, 129 Yonge

King Extra Light Smoking Mixture—Alive Bollard.

Gas Consumers

west of Yonge-street are reminded to pay their bills by Wednesday next and save 25 per cent. discount. 12

Perfection Smoking Mixture very cool. Alive Bollard.

HE CAN'T STOP.

Far from the madding crowd's ignoble strife
The slave of golf, blue nosed and lonely, stands,
And o'er the frozen hill, as for dear life,
He knocks the ball and blows upon his hands.

Turkish Bath and Bed—129 Yonge.

TO-DAY IN TORONTO.

Hockey match, Imperial Bank v. Bank of Commerce, Victoria Rink, 8 p.m.
Benefit concert, West End Y.M.C.A., 8 p.m.
Annual meeting, Architects' Association, 94 West King-street, first day.
Lecture, Sir James Grant, Victoria College Chapel, 8 p.m.
Economic Association, Technical School, 3 p.m.
Master Painters, Builders' Exchange, 4 p.m.
Dan Daily in "The New Yorkers," Princess, 8 p.m.
Frank Keenan in "Hon. John Grigsby," Grand, 8 p.m.
"The Night Before Christmas," Toronto, 2 and 8 p.m.
Vaudeville, Shea's, 2 and 8 p.m.
Bon Ton Burlesquers, Star, 2 and 8 p.m.

INCITED TO DO MURDER DR. KRAUSE INDICTED

Grand Jury Brings in a True Bill Against Former Governor of Johannesburg.

London, Jan. 13.—The grand jury today found a true bill against Dr. Krause, the former governor of Johannesburg, on the charge of inciting Cornelius Broeckeman, the ex-public prosecutor of Johannesburg (who was executed Sept. 30 last), to murder John Foster, an English lawyer, who was attached to Lord Roberts' staff.

TO END THE BOER WAR.

Chicago, Jan. 13.—The Chicago branch of the American Transvaal League adopted to-night a petition calling upon President Roosevelt to enforce the neutrality law. A large number of judges, lawyers and other prominent men signed it. The memorial sets forth that if the augmentation of Great Britain's military supplies (horses and mules) from New Orleans were stopped, the South African war would come to a speedy end.

BLOCKHOUSES HAVE DOGS.

Cape Town, Jan. 13.—Most of the blockhouses in Cape Colony now possess a dog. A member of the colonial parliament, who traveled by rail from Kimberley to East London, says the animals are not "on the strength" of the blockhouses, but are kept as pets. The soldiers, with their innate love for dogs, collect the animals on their own initiative as companions. These dogs are probably useful, however, as four-footed watchmen.

SUCCESSFUL NIGHT MARCHES.

London, Jan. 14.—Gen. Bruce Hamilton has returned to Ermelo from a ten days' expedition on the Swaziland border, where, in four night marches, 105 Boers were accounted for. The enemy has become so thoroly scared by the presence of the columns that he is careful to keep well out of striking distance, and the British have to rely more than ever on night marches. The strain on the men and the horses is great, but the system adopted by Gen. Hamilton gives the maximum of mobility and the minimum of discomfort to the troops. Each man carries two days' rations and extra horses carry one day's rations. At the veldt at present provides excellent grazing for the animals, a force is enabled to operate at least three days. In the meantime wheeled transport follows independently and rejoins the mounted troops as soon as possible.

KRUGER QUOTES SCRIPTURE.

London, Jan. 13.—The Paris correspondent of The Times says Mr. Kruger has written to the committee known as "Life to Boer Children," the object of which is to collect funds for "the nourishment of more than 100,000 prisoners," and then to demand peace, "the sole ransom possible for Boer heroism," as follows: "Those in sorrow and desolation will bless your work, for you are going to dry their tears. The words of the Lord, 'Inasmuch as ye have done it unto one of the least of these my brethren, ye have done it unto Me' (Matthew xxv., 40), will be applied to you, Madame, and the ladies who are assisting you."

TRACING VERE G. HOOPER.

Ottawa, Jan. 13.—The Department of Militia has been asked to trace up the military career of Vere G. Hooper, who disappeared from his home in Kingston eight years ago. The request was made by his brother, Oliver H. Hooper of Kingston, who had read a letter from South Africa, written by Captain A. Cronwright, in which he announced the death of Charles Hooper of the 2nd Imperial Light Horse, killed in action at Vischget, whose commanding officer wired that the young soldier's cousin was a member of parliament for Kingston. As Mr. Oliver H. Hooper in his letter says his cousin was member of parliament for Addington, the impression is that the Hooper who fell in South Africa is the lost brother, altho the department is without any record which would account for his having enlisted in the Imperial Cavalry as "Charles" Hooper.

AN EDITOR'S DAUGHTER.

Ottawa, Jan. 13.—Miss Florence Cameron, who has been commissioned as one of the nurses to accompany the third contingent to South Africa, is a daughter of Mr. John Cameron, editor of The London Advertiser.

Mr. T. F. Wallace asks all his supporters to vote before going to business to-morrow morning.

WILL OPPOSE PREFONTAINE.

Montreal, Jan. 13.—Dr. Lachapelle, a leading French physician, this afternoon accepted an offer of the candidature for Mayor of Montreal, which was tendered him by a number of leading citizens. He will oppose Mayor Prefontaine.

Three for the Price of One.

That's the way stylish stitched hats are selling at Fairweather's (84 Yonge) during the big alteration sale. Other lines, $3 for $2; $4 for $3; $5 for $4.50.

CONDITIONS OF RETURN OF PRODIGAL ROSEBERY

Campbell-Bannerman Indicates That He Must Come Unreservedly and in Full Accord With the Present Policy of the Liberal Party.

Inaugural Meeting of London the Liberal Association in the Metropolis Last Night Distinctly Hostile to the Ex-Premier.

PRO-BOER, MISS HOBHOUSE, GIVEN AN OVATION

London, Jan. 13.—The inaugural meeting of the London Liberal Association, at St. James' Hall to-night, has been awaited with great interest, principally because it was probable that light would be thrown upon the future relations between Lord Rosebery and the Liberal party. Taken as a whole, **the demonstration could hardly be taken as an enthusiastic welcome to Lord Rosebery's reappearance in public life.**

Lord Rosebery was not present at the meeting, at which Sir Henry Campbell-Bannerman, Liberal leader in the House of Commons, and Earl Spencer were the principal speakers. The temper of the meeting was distinctly hostile to the ex-Premier. The speech of Sir Henry Campbell-Bannerman clearly indicated that **if Lord Rosebery returned to the Liberal fold he must come unreservedly and in full accord with the present policy of the Liberal party.**

The hall was crowded. Sir Henry Campbell-Bannerman and Earl Spencer were greeted vociferously. **Miss Hobhouse,** who was the first person to agitate regarding the condition of the concentration camps in South Africa, was called to the platform, **and received an ovation.**

In the meantime, **pamphlets denouncing Lord Rosebery as a traitor to the party were thrown broadcast from the galleries.** The reading of Lord Rosebery's letter of regret was received with mingled cheers, hoots and hisses, the latter predominating.

In his letter, Lord Rosebery said he hoped that the meeting would aim to secure the unity of "common-sense Liberalism," to which the writer hoped he had contributed in his recent speech at Chesterfield.

MANY MESSAGES AT ONCE TO BE SENT OVER THE SEA

Marconi, as Guest of Honor at American Institute of Electrical Engineers, Predicts It.

New York, Jan. 13.—William Marconi, the inventor of wireless telegraphy, was the guest of honor this evening at the annual dinner of the American Institute of Electrical Engineers, held in the Astor Gallery of the Waldorf-Astoria Hotel. The decorations were elaborate, among them being two black tablets, placed some distance apart. The word in electric lights on one being "Poldhu," and the other, "St. John's," the names of the towns between which the famous wireless test was recently made. The only formal addresses were those by President Charles Proteus Steinmetz, Signor Marconi, Prof. Elihu Thomson and Dr. Michael I. Pupin.

Thomas A. Edison wrote that he would be glad to be present, as he would like to meet the young man who had the monumental audacity to attempt and succeed in jumping an electrical wave clear across the Atlantic Ocean, but was unable to accept the invitation.

Signor Marconi, on being introduced, first described what his system had accomplished. He then referred to the prevailing opinion that when a message is sent into space any one of the necessary apparatus can intercept that message and read it.

He said: **"Messages can only be read when the receiver and transmitter are attuned. This attuned system as perfected is not at present in use on ships. It has been deemed necessary that each ship should be equipped with apparatus which will permit of their reading a message sent from any other ship because of the possibility of aid being required in case of danger."**

Signor Marconi declared that shortly it would be possible to send many messages over the sea at the same time.

SECOND ATTEMPT SUCCEEDED.

Winnipeg, Man., Jan. 13.—J. H. Enbody, an American, aged 24, suicided to-day at Arcola. The inmates of the house were awakened by his groaning at 4 a.m. He had taken two ounces of laudanum, and left this message in a magazine: "Advise relatives in Ames, Nebraska, of my death." No reason is given for the act, which is the second attempt in two weeks.

Mr. T. F. Wallace asks all his supporters to vote before going to business tomorrow morning.

PEACE PROPAGANDA.

Vienna, Jan. 13.—The late Jean De Bloch, Russian Councillor of State, who died at Warsaw, Jan. 6, has bequeathed 500,000 roubles to charity. These bequests include 50,000 roubles for the propaganda of his peace ideas.

The Elboner, Leading Cafe, 99 King West. R. E. Noble, Manager.

PARLIAMENT WILL OPEN THURSDAY, FEBRUARY 13

Unless Untoward Circumstances Intervene—Estimates Will Be Ready By Third Week.

Ottawa Jan. 13.—At to-day's cabinet council the Premier discussed with his colleagues the date of the opening of parliament. The Minister of Public Works assured his colleagues that the improvements to the building were making such good progress that all would be in readiness for the second week in February. It was accordingly decided that unless untoward circumstances intervene parliament would be summoned to meet on Thursday, Feb. 13. The department estimates have been prepared, and the reports so far advanced that the bulk of them can be laid on the table during the third week of February.

KRUGER A BROKEN MAN.

Old Man Worn Out With Suffering and Fatigue.

Paris, Jan. 13.—The "Francais" prints to-night what is entitled "A Conversation with Mr. Kruger." The journal despatched a correspondent to Utrecht, and he had an interview with the ex-President. The journalist describes the old man as worn out with suffering and fatigue, and unable to stand the slightest mental exertion. When the reporter entered the room Mr. Kruger was leaning with his elbow on a big family Bible with steel clasps. His head rested heavily on his shoulders, and his eyelids, which were red, were more swollen and more closed than ever. His mouth drooped, his skin is yellower than when he came to Paris in 1900, and his general air is that of a man completely broken down and dispirited.

SUPREME COURT VACANCY.

Ottawa, Jan. 13.—The appointment of a successor to the late Mr. Justice Gwynne in the Supreme Court has not yet been discussed by the government. There is an impression that Mr. Justice Moss would fill the office with ability and dignity, but he might be disinclined to leave Toronto and make his home in Ottawa. Mr. A. B. Aylesworth's name is also mentioned for the position.

Look after your teeth — Hygienic Tooth Brushes, every one guaranteed; Bingham's Antiseptic Tooth Powder, Paste and Wash are the best. 100 Yonge St.

IT WAS MARQUETTE'S.

Toledo, Ohio, Jan. 13.—Evidence was found to-day that proves almost beyond a doubt that the crucifix found at Frankfort, Mich., last summer was the property of Father Marquette, the famous Indian missionary. The rust was cleaned from its pedestal, and the date 1664 was found on one side, while on the opposite side was found the inscription "M. and C., Quebec." Marquette left Quebec for Upper Michigan in 1668, and was buried at Frankfort.

LET ACT BE ENFORCED, SAY WINNIPEG CITIZENS

Mass Meeting Resolves That Any Other Course Would Be Un-British and Unfair.

Winnipeg, Jan. 13.—The following resolution was passed at a citizens' mass meeting last night in St. George's Church: "Resolved that in the opinion of this meeting any delay in putting the liquor act in operation, such as would be caused by again referring the question to the people, would be unfair, un-British and unjust to the majority of Manitobans who have waited so many years for satisfactory legislation, and have spoken in an emphatic way of it on at least two occasions. This meeting demands that the liquor act, the proclamation of which was held over until the decision of the Privy Council, should be at once proclaimed to come into force June 1, 1902."

A Lawyer's Opinion.

J. S. Tupper, K.C., discussing the referendum on the prohibition question says: "In my opinion the present government of this province could not strike a more deadly blow at the temperance case than by proclaiming the liquor act before they have satisfied themselves that its enforcement will be supported by a substantial majority of the people of this province. As the only method by which such a fact can be established is by submitting the liquor act to the people, I think the action of the government in so doing should be commended by every one irrespective of party, and especially so by those who have the interests of prohibition at heart. As to the majority necessary, experience has shown that unless the majority in favor of the enforcement of such an act is very considerable, its enforcement is practically impossible. I do not think the government would be justified in proclaiming the act unless a majority of the electors on the lists vote in favor thereof. Concerning compensation I think it follows as a matter of common honesty that the liquor bill can only be proclaimed on condition that those whose vested interests are thereby interfered with should be compensated."

DR. KING'S SUDDEN CALL.

Dropped Dead as He Got Out of His Rig at St. Thomas.

St. Thomas, Jan. 13.—Dr. A. H. King fell dead to-night while getting out of his rig after making a call. He was a well-known veterinary, and at one time was professor of anatomy in Toronto Veterinary College. He was 45.

DIED IN OWEN SOUND.

Owen Sound, Jan. 13.—John McPherson, an old man who has been for years peddling medicine in this vicinity, was found unconscious on Saturday night at the foot of the stairs in the Grand Central Hotel. Dr. Murray was called in, and judged that he had fallen in a fit while going up stairs. He was removed to the hospital, but died on the way. His home was formerly near Priceville.

DROPPED DEAD IN BRAMPTON.

Brampton, Jan. 13.—Mr. Thomas Foster, head shipper for W. E. Milner & Co., grain merchants, dropped dead at the elevators of this firm this morning. Heart failure was the cause.

AN OBSTACLE REMOVED.

City of Mexico, Jan. 13.—This morning's session of the Pan-American Conference closed in a ripple of excitement, which began with an amendment looking to the suppression of the final protocol in order, as formerly explained, to enable the compulsory plan of arbitration to be reported to the conference. This amendment was carried by 30 votes. Chili abstained from voting. The vote excited great interest, as it was a forecast that the advocates of the compulsory arbitration would have their way in insisting that the plan be reported to the conference. The suppressing of the final protocol was the removing of an obstacle.

Later the introduction of the compulsory plan of arbitration into the conference was agreed upon, only minor details remained to be settled.

Mr. T. F. Wallace asks all his supporters to vote before going to business tomorrow morning.

BEGIN REFORM IN VANCOUVER.

Vancouver, B.C., Jan. 13.—Since the victory of the moral reform party last Thursday, various plans of reform have been promulgated. All the saloons were closed to-day and the bylaw against gambling is being strictly enforced.

Cock's Turkish and Russian Bath Bath and bed, $1. 202 and 204 King W

MOVEMENT IS TO THE WEST.

Ottawa, Jan. 13.—At the Council's inauguration to-day, Hon. Mr. Scott, first Mayor of Bytown, in an address, inferred that the capital of the Dominion might be changed when the west is filled up.

C.O.F. Ball, St. George's Hall, Thursday!

MORE SMALLPOX.

Winnipeg, Jan. 13.—Two fresh cases of smallpox developed here to-day.

TRICK IN WEST DURHAM.

Now Claimed That C. J. Thornton Contravened the Elections Act.

Bowmanville, Jan. 13.—An extra of The Statesman warns electors of the fact that C. J. Thornton, Conservative candidate in West Durham, paid his own deposit to the returning officer, and did not employ an agent. The Statesman argues by analogy with the famous Queen's county case that Mr. Thornton has contravened the Dominion Elections Act, section 143, and even if elected would lose his seat. The Statesman, the mouthpiece of Mr. Beith, the Liberal candidate, says: "The election in West Durham will be honorably conducted, but it is well for the electors to be advised of these facts before they go to the polls."

DEATH WAS AN ACCIDENT.

Coroner's Jury Returns This Verdict in Case of Mr. Dobell.

Folkestone, England, Jan. 13.—A coroner's jury to-day returned a verdict of accidental death in the case of the Hon. Richard Reid Dobell, the Canadian Minister without portfolio, who was thrown from his horse and killed near here on Saturday last.

ANGLO-CANADIANS SYMPATHIZE.

London, Jan. 13.—At to-day's meeting of the Canadian trade section of the London Chamber of Commerce, of which Mr. Dobell was the prime mover, Lieut.-Gen. Laurie, M.P., presiding, a resolution was passed conveying deep sympathy to Mrs. Dobell and family in their great loss. Mr. C. A. Hanson said the announcement was a great shock, and excited the deepest sympathy among Anglo-Canadians.

LORD STRATHCONA REPRESENTS.

Ottawa, Jan. 13.—There was a cabinet council yesterday afternoon at which all the ministers in town were present. The matter discussed was that of representation at the funeral of the late Hon. R. R. Dobell, which will take place in England to-day, and it was decided that the government should be represented at the obsequies by Lord Strathcona. A resolution of condolence with Mrs. Dobell will be adopted by the cabinet and forwarded to England at once.

REPLY TO CANADIAN COMPLAINT.

Australian Prime Minister Defends the New Tariff System.

Melbourne, Jan. 13.—Regarding the complaint of Canadian manufacturers that the new tariff of the Commonwealth of Australia is injuring Canadian trade, the Prime Minister of the Commonwealth, the Rt. Hon. E. Barton, says that Canada has benefited by 35 years of protection. He thinks, therefore, that the Canadians should appreciate the desire of Australia to place her manufactures on a sound basis like that of Canada.

SWEDEN GETS CHEAP TELEPHONES

One of the Big Corporations Fought the Other to Death.

Stockholm, Jan. 13.—The victory of the Swedish Royal Telegraph Company over the General Telephone Company has followed a long and fierce struggle between these organizations for the telephone monopoly of the country. The General Company has finally surrendered, selling out in this city for 13,000,000 kroner ($4,484,000). The fight has resulted in giving Sweden the best developed and cheapest telephone system in the world.

DOWIE'S BAND MUST GO.

British Columbia Court Sentences an Elder to Three Months.

Victoria, B.C., Jan. 13.—The full court of British Columbia has affirmed the judgment of Justice Drake, sentencing Elder Brooks of the Christian Catholic Church in Zion to three months in jail for counseling one of his adherents not to engage a doctor when his children were suffering from diphtheria. It is thought that this will drive Dowie's little band out of the province.

While in Buffalo stop at the Manhattan, 620 Main Street. European Rates reasonable. 246

SILENT ON MODUS VIVENDI.

St. John's, Nfld., Jan. 13.—The colonial legislature will meet Feb. 13. The colonial government has, up to the present time, received no request from the British cabinet for the renewal of the French shore modus vivendi, which expired Dec. 31, 1901. It is believed in official circles here that the cabinets of France and Great Britain are consulting over the prospect of effecting an arrangement of this question more acceptable to Newfoundland.

Those who will volunteer rigs for the benefit of Mr. Wallace's candidature in West York are asked to report to any of the Conservative committee rooms at Parkdale, Brockton, Seaton Village or Bloor Street.

NO LOADED REFERENDUM.

Fergus, Jan. 13.—The prohibition convention here organized for the campaign. Resolutions favoring a referendum, but not a loaded one, were passed.

Dress Shirts, Dress Vests, Dress Gloves, Dress Ties. Harcourt & Son, 57 King W.

MEET ON FEBRUARY 20.

Vancouver, B.C., Jan. 13.—The British Columbia legislature will meet on Feb. 20.

Smokers' presents — Briars — Meerschaum—fine assortment. Alive Bollard

DEATHS.

ARCHIBALD—At Elgin, Scotland, John Archibald, son-in-law of John Falconer, 314 Gerrard-street East.

KANE—At Toronto, on Monday, Jan. 13, 1902, Isabella W. Blacklock, beloved wife of John Kane, in her 42nd year.

Funeral from her late residence, 4 Belmont-street, on Wednesday, 15th, at 3 o'clock. Interment in St. James' Cemetery.

BOREBANK—On Jan. 13, at 68 Hayter-street, Margaret Isabel, youngest daughter of James and Margaret Borebank, aged 3 years 7 months.

Funeral Wednesday, Jan. 15, at 2 p.m.

OVENS—At Elderton, Ont., on Saturday, Jan. 11, 1902, after a long and painful illness, John Ovens.

Funeral on Tuesday, the 14th inst., from the Union Station, on the arrival of the 1.30 train, to St. James' Cemetery.

STEVENS—At Todmorden, on Jan. 13, 1902, Albert James, younger son of James Stevens, aged 20 years and 10 months.

Funeral Wednesday, at 2.30 p.m. Friends and acquaintances please accept this intimation.

LAST GUN IS FIRED IN WEST YORK ELECTION

Mr. Wallace Has a Rousing Wind-Up at the Junction—Mr. Campbell at Islington.

Toronto Junction, Jan. 13.—T. F. Wallace and the Conservatives of West York held their final rally before the election of Wednesday in Kilburn Hall to-night. The hall was crowded to the doors, and the audience went wild with enthusiasm. Mayor R. Armstrong occupied the chair.

Candidate on Local Issues.

Mr. Wallace spoke upon the removal of the quarantine, the crossings at Bathurst and Bloor-streets, and the national policy. The removal of the duties on iron and steel he did not consider advantageous to the country. He thought a protective policy would stimulate activity in the iron and steel mines in Canada. Some time ago the Heintz Company visited Toronto Junction with a view to locating a pickle factory, thereby giving a market to the gardeners of the vicinity; but the low duty enabled them to ship their pickles into Canada, and, as a consequence they have no Canadian factory, but purchase American produce and employ American workmen to manufacture pickles sold in the Canadian market.

Foster's Telling Speech.

Hon. George E. Foster made a telling speech. He spoke of the sanctity of the ballot and what it means to be represented in parliament. To be represented meant to send a man to Ottawa who was of like opinions with the electors, not a jumping jack who is of one opinion in West Kent and another when he breathes the air of Toronto Junction. West York in the past has been represented by a man of principle, and he believed it was the wish of the electorate to be represented by such a man. Mr. Campbell was not an old man, but he had been in public life a good while. In opposition, he was an ardent opponent of protection. Oh, how he hated it! But to-day he will say, "Don't talk about what happened years ago," and is saying he will put tariff for tariff against the United States. In parliament he opposed protection to the market gardeners. Then he thought it wrong to tax the working man for his early strawberries and his green peas, and voted to take off what little protection they had. To-day he is saying if the artisans want early cucumbers or strawberries, they must pay the duty. If you ask him why this change of heart, he will answer: "Then I was in West Kent. Now I am in West York." Mr. Foster said that this political doctrine, which depends on change of air, is a very bad one, and if Mr. Campbell's opinions change every 120 miles he travels, there is no knowing what opinions he may have when he gets to Ottawa.

Then and Now.

Mr. Foster pictured The Globe cartoons of years ago, that daily illustrated the farmer with two big tears dropping from his eyes, his hands and feet bound and burdens of taxation heaped upon him. Three good Samaritans were approaching in the distance to relieve the farmer. This picture might be illustrated to-day, said the speaker, by increasing the weight of taxation and weighing down the farmer still more by putting the good Samaritans—Laurier, Cartwright and David Mills—on top of the pile. The election in Montreal, the sending of contingents, the finances of the country, the trade and the fallacy of claiming that increased commerce with England was due to preferential trade were clearly expounded.

Some Comparisons.

The increased trade with England, said Mr. Foster, amounted to 48 per cent., whilst the increased trade with France amounted to 101 per cent., the United States 80 per cent., Spain 40 per cent., Portugal 104 per cent., and Belgium 550 per cent. None of these countries had preferential trade, and yet all had increased more than England, except Germany, which was 40 per cent.

Mr. St. John followed, and the meeting closed with cheers for the King and the candidate.

Mr. Archibald Campbell held a final rally at Islington. Senator Landerkin spoke in his behalf, and Mr. Richard Blain, M.P., was present looking after Mr. Wallace's interests.

Low Temperature.

When the mercury is "away, way down" don't you tell Mrs. S—— that you would be wearing a fur garment but for the cost of one. Look on the second page of The World and take this opportunity to get a garment at cost price. Dineen has his advertisement there, and it will pay you to read it over. Everything at cost price.

Those who will volunteer rigs for the benefit of Mr. Wallace's candidature in West York are asked to report to any of the Conservative committee rooms at Parkdale, Brockton, Seaton Village or Bloor Street.

FAIR AND MILDER.

Meteorological Office, Toronto, Jan. 13.—(8 p.m.)—The weather is fair and cold from the lakes to the Maritime Provinces, and still very mild in the Northwest Territories. Milder conditions are indicated for Ontario, and there is no appearance of it becoming colder in the Northwest Territories.

Minimum and maximum temperatures—Victria, 38—44; Calgary, 30—44; Qu'Appelle, 10—24; Winnipeg, 12 below—20; Port Arthur, 6 below—24; Parry Sound, zero—10; Toronto, 11—20; Ottawa, 6—16; Montreal, 14—18; Quebec, 12—18; Halifax, 28—36.

Probabilities.

Lower Lakes—Fair and milder.

Georgian Bay—Fair, with higher temperature.

Ottawa Valley and Upper St. Lawrence—Fair; stationary, or a little higher temperature to-day. Wednesday, higher temperature.

Lower St. Lawrence and Gulf—Fresh westerly winds; fair and cold.

Maritime—Fresh westerly winds; fair and moderately cold.

Lake Superior—Fair and moderately cold.

Manitoba—Fair and moderately cold.

STEAMSHIP MOVEMENTS.

Jan. 13.	At.	From.
Palatia	New York	Hamburg
Augusta V.	New York	Hamburg
Lombardia	New York	Genoa
Karlsruhe	New York	Bremen
Umbria	Liverpool	New York
Darmstadt	Bremen	New York
Haverford	Antwerp	Liverpool
Pretorian	Halifax	Liverpool
Lake Superior	St. John	Liverpool

MEMBERS OF BOARD OF CONTROL SELECTED YESTERDAY IN PLEASANT POSE FOR THE PHOTOGRAPHER'S CAMERA

J. F. LOUDON.

JAMES CRANE.

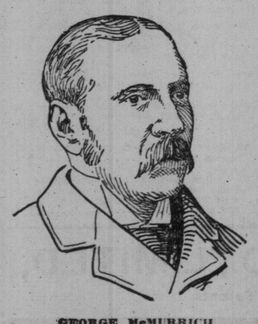

GEORGE McMURRICH.

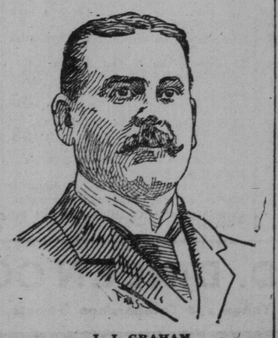

J. J. GRAHAM.