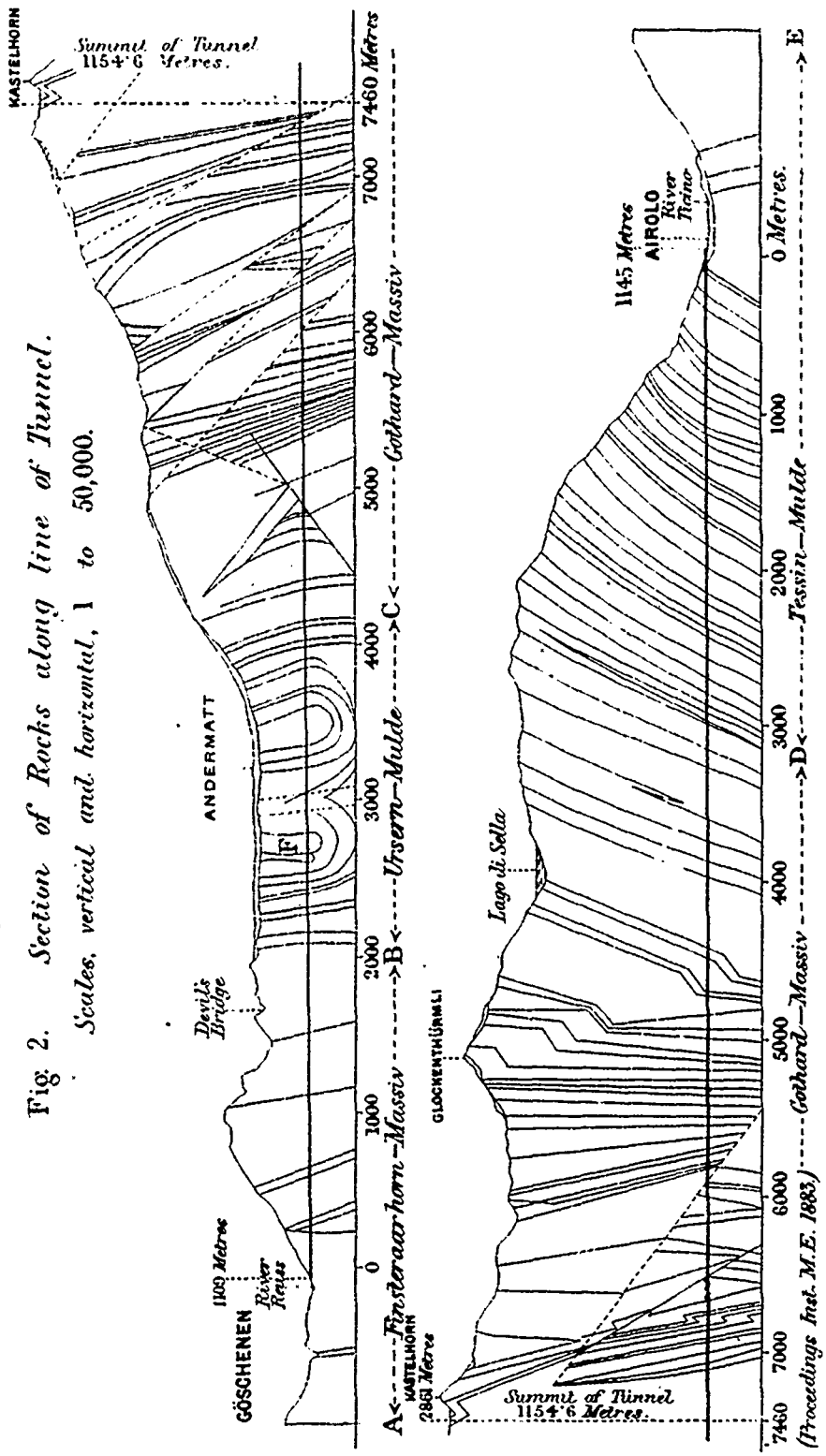
ST GOTHARD TUNNEL.
Fig. 2. Section of Rocks along line of Tunnel.
Scales, vertical and horizontal, 1 to 50,000.
KASTELHORN
Summit of Tunnel
1154·6 Metres.
7460 Metres
7000
6000
5000
4000
3000
2000
1000
0
ANDERMATT
Devil's Bridge
F
GÖSCHENEN
1100 Metres
River Reiss
A<----Finsteraar-horn-Massiv----->B<----Urseren-Mulde----->C<----Gothard-Massiv
KASTELHORN
2861 Metres
GLOCKENTHÜRMLI
Lago di Sella
Summit of Tunnel
1154·6 Metres.
1145 Metres
AIROLO
River Tiano
0 Metres.
D<----Gothard-Massiv----->E
Tessin-Mulde
(Proceedings Inst. M.E. 1883.)