THE
Star Wardrobe
....
is the Leading House in Brockville for
FASHIONABLE TAILORING,
Cutting will receive my personal attention
M. J. KEHOE.

THE ATHENS REPORTER
& COUNTY OF LEEDS ADVERTISER.

LUMBER
Shingles, Lath, Wood Ceiling, Mouldings
Clapboards, Pickets, Doors, &c., &c.
Flooring, Posts, Sash,
All Kinds of Building Lumber and Planing Mill Work.
W. G. PARISH,

VOL. VIII.—NO 31. Athens, Leeds County, Ontario, Tuesday, Aug. 2, 1892. {$1.00 a year in advance. $1.25 if not paid within 6 months. B. Loverin, Proprietor.}

GEO. G. HUTCHESON & CO.

We want to engage your attention about our Dress Goods Stock. If you have any thought of buying a dress you ought to see it. We are told repeatedly that there is nothing like them in Brockville for style and value. Ladies are good judges, and when they pass judgment it is generally correct. We have all the new makes and styles in Dress Goods, and some lovely new patterns in Challies. We will show the stock with pleasure.

Our stock of Spring Carpets has all arrived. As usual it is the largest selection you will see in this section, probably twice as large as any other stock. It comprises all grades of Brussels, Tapestry, Wool, Union and Hemp Carpets, also Velvet Carpets, Mattings, Carpet Squares with border all around, and Floor Oilcloths. Tapestry Carpets range from 30c. to $1.00 per yard. Brussel Carpets at 85c., 95c., $1.00, $1.10 to $1.25. Borders to match to most many patterns. Also Stair Carpets. Prices guaranteed as low or lower than the same quality of goods can be bought for, either in Brockville or in the west. We tell no fables about our goods; we guarantee them as represented or money refunded. We solicit the favor of a call of inspection. Carpet laying and making attended to when desired.

Telephone 149. GEO. G HUTCHESON & CO.

PROFESSIONAL CARDS.

Dr. C. M. B. CORNELL,
BUELL STREET, . . BROCKVILLE
PHYSICIAN, SURGEON & ACCOUCHEUR.

Dr. Stanley S. Cornell
MAIN STREET, . . . ATHENS
SPECIALTY DISEASES OF WOMEN.
Office Days:—the afternoons of Tuesdays, Thursdays and Saturdays.

J. F. Harte, M.D., C.M.,
PHYSICIAN, SURGEON & ACCOUCHER.
Graduate Royal College (Queen's University.) Member of College of Physicians and Surgeons, Ont. Office: Main st., opposite Gamble House Athens. 23-52

J. P. Lamb, L.D.S.,
DENTIST. After more than 20 years experience Mr. Lamb is prepared to render the best services in both mechanical and surgical dentistry.

Farmersville Lodge
No. 177
A. O. U. W.
Meets 1st and 3rd Tuesdays of each month, in Lamb's Hall, Central Block, Main St., Athens. Visiting Workmen WELCOME.

The Gamble House,
ATHENS.
THIS FINE NEW BRICK HOTEL HAS been elegantly furnished throughout in the latest styles. Every attention given to the wants of guests. Good yards and stables.
23.17 FRED. PIERCE, Prop'r.

MONEY TO LOAN
We have instructions to place a large sum of private funds at current rates of interest on first mortgage on improved farms. Terms to suit borrowers. Apply to
HUTCHESON & FISHER,
Barristers, &c., Brockville.

SEEDS
Garden, Field and Flower
A full stock just received—All
Fresh & Reliable
—ALSO—
LINSEED MEAL
AND
GROUND OIL CAKE
For Feeding purposes, at the
Lowest Market Price.
Parties requiring quantities of Seeds will find our prices RIGHT, and we invite enquiry.
ALLAN TURNER & CO.
Chemists and Druggists
KING STREET, BROCKVILLE

WANTED

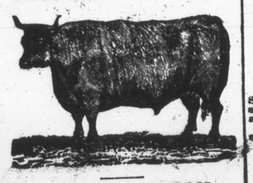

60,000 DEACON
AND CALF SKINS
HIGHEST CASH PRICE AT THE BROCKVILLE TANNERY.
A. G. McCRADY SONS.

JOS. LANE,
Main St., opposite Maley's Boot & Shoe Store.
BROCKVILLE,
Carries the
LARGEST STOCK OF WATCHES
of any house in town.
His Stock of Clocks, Jewellery, Diamonds, Spectacles, Etc., is complete in every Department and
Will be Sold Right.
Repairing by Skilled Workmen our Specialty
Give us a call when wanting anything in our line.

We are Convinced that
MOFFAT & SCOTT
GENERAL MERCHANTS
Addison and Rocksprings
PAY HIGHEST PRICES FOR
BUTTER, EGGS, DEACON SKINS, MAPLE SYRUP AND SUGAR, ETC.,
AND SELL AT BOTTOM PRICES
Our Spring Goods
Have just arrived and for Quality, Quantity and Prices we defy competition. Our Prints, Ginghams, Shirtings, Cattonades, Gray Cottons, and Tweeds are very attractive and cheap, whilst our Wall Paper, Boots and Shoes, Ready Mixed Paints, Leads, Oils, Glass, Crockery, Etc., are far Superior in Quality than ever before shown.
OUR TEAS at 25c., 30c., 35c, and 40c. per lb. are unequalled for flavor and for strength.
Remember we always give as many lbs. of SUGAR for $1 as any "House" in the Trade.
Ladies you should examine our stock of Fine Shoes, Slippers, All-Wool Cashmeres and Prints. Gents our Hats, Furnishings, Tweeds, and Kid Gloves are exactly what you want.
SUITS MADE TO ORDER AND FITS GUARANTEED
OUR MOTTO—Highest Market Price for Produce; 5 per cent off for Cash; small profits and quick returns
MOFFATT & SCOTT

THE
WESTERN CANADA
LOAN AND SAVINGS CO.
TORONTO
THE HON. GEORGE W. ALLAN, PRESIDENT
GEORGE GOODERHAM, VICE-PRESIDENT
Money to Lend
—ON—
Farm or City Property
FAVORABLE TERMS FOR REPAYMENT.
For particulars apply to Walter S. Lee, Esq., Managing Director, 70 Church St., Toronto, or to
SAXON WASHBURN,
ATHENS, ONT.

NEXT!

The subscriber has got settled in his new Shaving and Hair-cutting rooms in the Armstrong House, and is now on hand at all reasonable hours to attend to all work in his line.
☞ Razors and Scissors ground, honed and sharpened at reasonable prices.
W. G. McLAUGHLIN

M. WHITE & CO.,
Tailoring and Gents' Furnishing
KING STREET - BROCKVILLE.

Scientific American Agency for
PATENTS
CAVEATS, TRADE MARKS, DESIGN PATENTS COPYRIGHTS, etc.
For information and free Handbook write to MUNN & CO., 361 BROADWAY, New York.
Oldest bureau for securing patents in America. Every patent taken out by us is brought before the public by a notice given free of charge in the
Scientific American
Largest circulation of any scientific paper in the world. Splendidly illustrated. No intelligent man should be without it. Weekly, $3.00 a year; $1.50 six months. Address MUNN & CO., PUBLISHERS, 361 Broadway, New York.

Robert Wright & Co.
Headquarters for
Stylish Millinery
New lot of Black Straw Sailor Hats at 25c each.
WE ARE NOW BUSY
Selling Out
many lines of seasonable goods and our shelves would soon have an empty appearance, were it not for daily arrivals of new goods
Remember
Clearing out pretty 25c qualities light Challies for 15c. per yard.
Black and Colored Sateen Skirts with one or two frills, bell shapes. "The correct thing." Our own make.
10c Per Yard.
for 15c qualities Fancy Dress Goods.
Boys' Ready-made Tweed Suits in ages from 5 to 15 years. Stylish, well made, and extra value.
Busy in Dress-Making Department. Prompt execution, Satisfactory work, Moderate Charges.
Robert Wright & Co.

Robert Wright & Co.
Mail Orders
receive prompt and careful attention. Samples mailed to any address.
TELEPHONE 138.
ARRIVALS OF
New Goods.
Ladies' Black Lace Mitts, at 30c and 35c per pair.
Another shipment of stainless black Cotton Hose at 12½c and 25c.
Novelties in Neck Ruffings.
Fancy bordered handkerchiefs at 3c, 4c, 5c, 6c, 7c, and 10c.
Colored Cotton Skirtings.
White Lawns at 10c, 12½c and 15c per yard.
Beautiful new designs in Art Silks.
All sizes in D & A Kid-fitting Corsets.
All shades, bargain qualities, in Pongee Silks.
Large new assortment Men's and Boys' Braces—extra value.
36 inch pure Whalebone.
Ever-ready Dress Stays, 9 steels in each set.
New Dress Trimmings—Narrow Black Silk Gimps, Narrow Black Worsted Gimps, half and one inch wide, Black Silk Beaded Gimps, Jet Dress Buttons, Colored Buttons for Tweed Suitings.
New lot of our bargains in painted Dado Window Shades, mounted on best quality patent spring rollers.
Robert Wright & Co.

STORE NEWS
STORE NEWS
We live in an age that is distinctly progressive. Business is competitive. It is aggressive; that is, modern business.
It used to be that merchants bought as much of anything as they could pay for and held it at a profit until sold. Sometimes it took years to sell what should have changed hands in a month or two. The seasons were ignored and advertising considered as expensive. Things are different to-day. Stocks are cleared at intervals and nothing allowed to grow old. Out they go, and we encourage quick buying by reducing prices for this month.
To-day we will apply the pruning knife to all kinds of Prints, Sateens and Cotton Challies. This stock must be cut down and prices will be made to suit each and every buyer.
Telephone 161
LEWIS & PATTERSON
BROCKVILLE

The Montreal Store
NEXT DOOR TO C. M. BABCOCK'S
MERRILL BLOCK - BROCKVILLE
Will open on Wednesday, June 8th, one of the largest stocks of Staple and Fancy Dry Goods in Brockville.
Dress Goods, Prints, Sateens, Mantles, Capes and Wraps. A full line of Staple Goods in Cottons, Tickings, Linens, Hosiery, Gloves, &c.
The goods will be slaughtered from the hour the store opens. As the store could be rented for only a short term, the goods will be run off quickly, which means ARGAINS and no humbug.
Come early and secure the pick. Sales strictly cash.
C. GALLAGHER, Manager

BROCKVILLE'S CHEAP SHOE STORE
Ladies' Low Shoes.—Our sales in Ladies' Fine Oxford Shoes and the new Southern Ties are away ahead of any previous season. If you have not seen our lines in Shoes, call before buying, as we are handling the largest range in Brockville.
Our American Shoes are perfect in style, fit and quality. We keep in stock B, C and D widths.
Our Gents' Russian Calf, Oxford Shoes, Laced Balmorals, and Laced Bluchers are the cheapest line in town, and are selling fast.
Mail Orders.—We pay particular attention to all mail orders. If you cannot come to town, give us the length of shoe you wear, the width and the kind you want, and we can fit you at home as well as in the store.
W. L. MALEY

CHARLESTON LAKE.

Rock-Ribbed Emerald-Crowned — the Peerless Beauty of Many Rivals.

Long before Leeds County had a name, the waters of the Charleston Lake fishing grounds were frequented throughout a large section of country, and the indians and early pioneers came west to supply their larder from its crystal depths. Then, too, on its wooded shores the red deer roamed in immense numbers, so that it must have been, to use a somewhat hackneyed phrase, a veritable "sportsman's paradise." But as settlement increased the deer were either slaughtered or driven back until now scarcely a trace remains of that noble game, save were occasionally are found bleached and weather-worn antlers that have withstood the test of time, or when the fact of their past existence is pleasantly impressed upon a visitor while listening to the stories of Charleston's "oldest inhabitan," "Uncle Riley."

The deer have passed away and the pristine glory of the fishing, but sufficient of the latter remains to endow the lake with an irresistable charm for disciples of "the gentle Isaac."

The lake, though somewhat out of the beaten track of tourist travel, is quite easy of access. A traveller leaving Brockville would take the afternoon train on the B. & W. and reach Athens about 5 o'clock after a ride of an hour and a quarter through a fine agricultural section. Here he would be met by a comfortable 'bus and driven rapidly to the lake, four miles distant. Approaching the lake, there is nothing to suggest its presence until the traveller gets quite near his destination, when from the top of a high elevation the lake comes full in view, stretching away to left and right, so many islands dotting its surface that the lake appears to consist only of narrow water-ways between them. A dash down the long, steep hill and the shore of the lake is reached.

Here you have a choice of two excellent hotels. The first, "Harbor View," (Edward Duffield, proprietor) was the sole and only anglers' inn of other days. About three years ago increasing trade necessitated an enlargement of the premises and Mr. Duffield modernized the old building and added to it until now Harbor View has accommodation for thirty guests and was well filled on the occasion of our visit last week. The best evidence of the popularity of the house is found in the fact that guests are found returning to it with each recurring season.

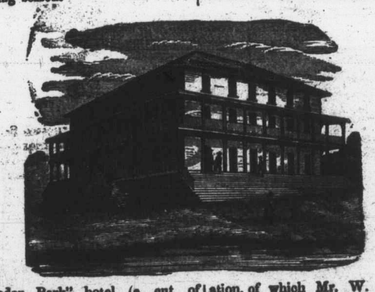

"Cedar Park" hotel (a cut of which illustrates this article) is very appropriately named, as it is situated in the midst of a beautiful grove of cedars, which stand separate or in groups, with grassy lawn extending between, their dense foliage of darkest green ever pleasing to the eye, while the ozone added to the breeze by their evergreen branches is at all times refreshing. The house was erected by Mr. Adam Armstrong specially for the accommodation of summer visitors, and it fills the bill most admirably. All the rooms on the second and third flats are large and well furnished, and the spacious dining, sitting and reading rooms meet with favorable appreciation from the wealthy and refined visitors who for a few weeks each season make Cedar Park their home. The house is under the popular management of Mr. Harry Johnson, who has a very capable and obliging clerk, Mr. M. Leavitt.

This season Mr. H. C. Phillips placed a handsome little steam yacht on the lake and it is frequently employed by tourists and pic-nic parties to explore the farther recess of the lake.

The lake itself must be seen to be appreciated. Though but seven miles long and only four wide, it has a shore line measuring eighty-six miles, from which an adequate idea may be formed of the great number of bays and inlets that in large part compose it. The metamorphic rock that bounds it on all sides and forms the numerous islands takes every conceivable shape, from bluff headlands, that echo back the slightest sound, to shelving beaches upon which the keel of your boat grates as you approach the shore. The foliage that covers shore and islands is dense and varied, adding to the landscape a pleasing variety that satisfies the eye. From many points and islands peep forth from the encircling green handsome cottages with grounds wherein Art has aided (if that be possible) Nature in producing a beautiful effect. Many residents of Athens have come to regard Charleston Lake as their summer home, and so have erected these lodges in the wilderness where they may rest from their labors.

The lake is very deep, and contains no marshes. There are, however, what the fishermen term "deep weed-beds," and it is while anchored at one of these that the majority of fish are taken with the rod and line. Many of the anglers look with disdain on this method of catching bass, and lure their finny favorites with a fly cast ahead of the boat while being rowed slowly along the shore. A good idea of the sport to be had may be formed from a consideration of the kinds of fish to be found in the lake, and we here give a partial list: Salmon, black bass, white fish, pike, Oswego bass, rock bass, moon fish, roach, perch. All these and many others make their home in Charleston, but it is the first named—the salmon and black bass—that constitute the lake's chief glory, and have served to attract sportsmen from every state in the Union and from all parts of Ontario. These fish are found in satisfying numbers, and with one of the numerous experienced oarsmen to be had, a visitor is certain of a good catch. A New York party, Messrs. W. H. VanAllan and wife, A. W. VanAllan and wife, Miss VanAllan and Master VanAllan, at present at the Park, have had good success fishing, and we here give a record of a catch made by Mr. A. W., who is an enthusiastic fisherman: A salmon weighing 18¾ lbs., which is being preserved for other anglers to measure by; four salmon in one day weighing respectively 12, 11, 11, and 6 lbs.; 31 bass in one day, none of which weighed less than 1¾ lbs. From this it will be seen that Charleston has more than fresh air, fine scenery and fish stories where with to entertain visitors.

The protection of the fish from pirates is looked after by Wm. Hicks, for the Dominion Government, and by Justus Smith for the Ontario. In addition, an efficient Anglers' Association, of which Mr. W. G. Parish, Parish, Athens, is president and Mr. M. A. Everitts, Athens, secretary, maintains a general superintency of the lake and attends (with the inspector) to re-stocking it from the government hatchery.

Death of Henry Lee.

Died at Lyn, July 27th, 1892, Henry Lee, in the sixty-fifth year of his age.

This above cut will be recognized by almost any of our readers, as Mr. Lee was one of the most widely known and respected residents of these counties.

One of a large family, consisting of thirteen sons and one daughter, on the death of his father, Gordon Lee, he started out at 18 years of age in the battle of life with little but health, energy and integrity. Gradually he purchased piece by piece from other heirs until at his death he was owner of the homestead upon which he was born.

In addition to carrying on his farm, he, in former years, did a large business in horses and other stock, principally for the American market. The writer has heard him remark that he had been over every road and visited nearly every farm house in the county. Being of a genial, social disposition, his companionship was highly prized, and a party on a hunting or fishing excursion was not quite complete unless he was one of the number.

Being a successful farmer, he took great interest in the annual exhibition of the agricultural society, and had been a member of the board of directors almost continuously since the establishment of the fair at Unionville.

When it became known on Monday last that he was dangerously ill (he had been unwell for a few days), much anxiety was visible, and his death on Wednesday cast a gloom over the village.

Owing to the nature of the disease, it was found impossible to delay the funeral, which took place on Thursday at 2.30 and was largely attended, although owing to shortness of time a large number of friends could not be notified.

He leaves a widow, three sons and three daughters, besides three orphan grand-children, to mourn the loss of a kind husband and father.

His Parting Address.

Rev. George Burnfield, once pastor of the First Presbyterian Church, Brockville, but lately living in Toronto, has just resigned his charge of the Southside Presbyterian Church of that city. He preached his farewell sermon on Sunday and created quite a sensation by some of his remarks.

There was a fair turnout and a number of Orangemen in regalia were sprinkled among the audience.

His discourse was based on the words, "The Kingdom of God is within." He said the Kingdom of God was free as the atmosphere surrounding the globe and open to all creeds. "As far as I am concerned," added the preacher, "I shall never preach the doctrine that anyone is excluded from Heaven. I sometimes think that one of the greatest surprises to me will be to find myself there." Then, leaning over the desk and pointing his finger towards his congregation, he, in measured tones added, "but a still greater wonder to me when I get to Heaven will be to find some of you there." (Sensation.)

"I believe that some people in this house are offended because I did not tell them where I was going. Still you know I am a Scotchman, and a Scotchman is allowed to keep to himself three times as much as anybody else. (Laughter.) But let me say right here that it is nobody's business where I go. A congregation has no right to ask for details from its pastor. I tell you this not for my own sake, but for the advantage of him who may follow me, so that you may know what to expect from him when he leaves you." (Laughter.)

Addressing himself to the Orangemen he earned loud and repeated applause when he thanked them for the kindness they had shown him, and pledged himself fealty to the principles of the order. "Some of the members of this congregation don't like me because I am an Orangeman," was almost his concluding sentence, delivered amid hand-clapping and foot-stamping.—Ex.

A meeting of the board of directors of Unionville fair was held at Forthton on Wednesday of last week. Present: Messrs. Beecher, Saunders, Neilson, Forth, Loverin and treasurer and secretary. Judges were appointed for the various classes, and Messrs. D. J. Forth, Thos. Berney and Frank Clow were appointed a committee on sports. All preliminaries for the fair on the 13th, 14th and 15th of next month are now completed. Hangers and posters will make more particular announcements in about two weeks.

Messrs. Tuckett & Son are often asked to sell their "Myrtle Navy" tobacco to retail dealers. They never do so, and for the best of reasons. The wholesale trade of the country have a distributing machinery which handles the "Myrtle Navy" without any addition to its permanent expenses. If the manufacturers were to undertake that work, as they would by selling to the retail trade, it would require an independent machinery, the whole cost of which would have to be borne by the proceeds of the tobacco sales, and of course it would fall upon the consumer. Selling to the wholesale trade alone is, therefore, for the consumer's benefit, and is a convenience to the retail trade, because every traveller who calls—in the grocery line—can take orders for "Myrtle Navy."

Wall Papers
Made to Go Together
COMPLETE DECORATIONS
For side walls and ceilings with corners and centres to match.
Golds,
Flocks,
Ingrains,
Valours,
Bronzes,
Silver,
Lustres,
Satins
Everything to Match.
Also we keep a large stock of
CHEAP PAPERS
—IN—
Nice Patterns
From 3c. per Roll to 80c.
No trouble to show goods or send samples.
Odell's Book Store
BROCKVILLE

Money to Loan.
On real estate at lowest current rates of interest and on favorable terms of repayment. Mortgages and debentures purchased. All kinds of legal papers, such as deeds, mortgages, chattel mortgages, wills, leases, &c., drawn at reasonable rates. I also represent the Lancashire Fire Insurance Co.
Office in connection with H. J. Johnston's Veterinary Surgeon, in the Parish Block Athens.
JOHN CAWLEY.

LOOK - HERE!
A Valuable Watch for only $7.00
Elgin movement, fully warranted to 3 on. Nickel Silver case. Call and examine and be convinced that you get extra value for your money.
My stock of Roll Plate Jewelry is new and well selected.
See my assortment of Bracelets, Chains, and Necklets. The patterns are of the latest design and the goods will be sold right.
Gem Rings, Keeper Rings and Wedding Rings in Solid Gold only kept in stock.
Clock, Silverware and Optical goods at rockbottom prices. Now is the time to secure bargains.
Repairing receives special attention. Satisfaction guaranteed. Give me a call in the Parish block opposite the Gamble House, Athens.
Respectfully yours,
☞ I have added a full line of School Books and Stationery which will be sold cheap.
H. R. KNOWLTON
ATHENS

CAUTION
EACH PLUG OF THE
Myrtle Navy
IS MARKED
T & B
IN BRONZE LETTERS
None Other Genuine