Tenders ForPulpwood Limied

Tenders will be received by the undersigned up to and including the seventeenth day of December next for the right to cut pulpwood and pine timber on a certain area situate in the vicinity of the Kapuskasing River in the Districts of Timiskaming and Algoma.

Tenderers are to offer a flat rate per cord for all classes of pulpwood, whether spruce or other woods. The successful tenderer shall be required to pay for the Red and White Pine on the limit a flat rate of $10 per thousand feet board measure.

The successful tenderer shall also be required to erect a mill or mills on or near the territory, and to manufacture the wood into pulp and paper in the Province of Ontario, in accordance with the terms and conditions of sale which can be had on application to the Department.

Parties making tender will be required to deposit with their tender a marked cheque payable to the Honourable the Treasurer of the Province of Ontario, for Twenty-five Thousand Dollars ($25,000.00), which amount will be forfeited in the event of their not entering into agreement to carry out conditions, etc. The said Twenty-five Thousand Dollars ($25,000.00) will be held by the Department until such time as the terms and conditions of the agreement to be entered into have been complied with and the said mills erected, equipped and in operation. The said sum may then be applied in such amounts and at such times as the Minister of Lands, Forests and Mines may direct in payment of accounts for dues or of any other obligation due the Crown until the whole sum has been applied.

The highest or any tender not necessarily accepted.

For particulars as to description of territory, capital to be invested, etc., apply to the undersigned.

G. H. FERGUSON,
Minister of Lands, Forests and Mines, Toronto, September 19th, 1917.

N.B.—No Inauthorized publicatoin of this advertisement will be paid for

DR. DeVAN'S FEMALE PILLS Reliable monthly medicine for all Female Complaint. $5 a box, or three for $10, at drug stores. Mailed to any address on receipt of price. THE SCORELL DRUG Co., St. Catharines, Ontario. 6

PHOSPHONOL FOR MEN Restores Vim and Vitality; for Nerve and Brain. Increases 'grey matter'; a Tonic—will build you up. $3 a box, or two for $5, at drug stores, or by mail on receipt of price. THE SCORELL DRUG Co., St. Catharines, Ontario

COALITION IN

(Continued from page one)

cassation, sitting as a disciplinary court, yesterday, condemned Ferdinand Moncer, president of the Paris Court of Appeals, to the maximum penalty for misuse of his office. The penalty is dismissal from office.

Suspended Immunity

Paris, Nov. 10.—The Senatorial committee appointed to examine the demand to authorize legal proceedings against Senator Charles Humbert, owner of The Paris Journal, decided yesterday to ask the Senate today to vote suspension of Humbert's imunity. Senator Humbert wrote the committee, explaining how he had employed the 43,650 francs which Bolo Pasha, under arrest for espionage, accused him of keeping. Senator Humbert enclosed receipts for the money and said he hoped the committee would approve the suspension of immunity.

SEE US NOW.

Time and money saved for you; came soon and select that New Piano, Player Piano, and Edison Phonograph you are thinking of for the family at Christmas. A small payment will secure and we will deliver when requested. See H. J. Smith & Co., and talk it over.

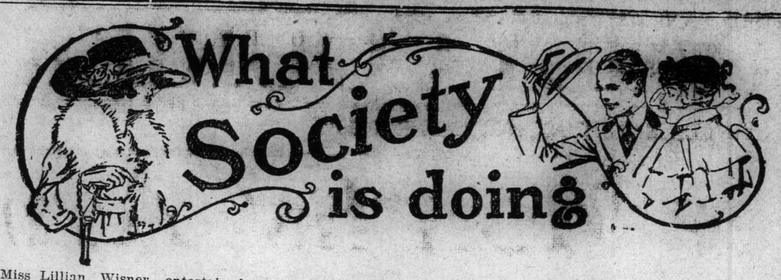

Miss Lillian Wisner entertained informally at the tea hour on Tuesday.

Mrs. C. Heasley was a visitor in the city from Simcoe, the latter part of the week.

Mrs. A. T. Duncan, Brant avenue, was a visitor in Hamilton the latter part of the week.

Miss Margaret Cockshutt was a week-end visitor at the parental home from MacDonald Hall, Guelph.

Mr. S. K. Bartlett of Windsor, was the week-end guest of Judge and Mrs. Hardy, Hazelbrook Farm.

Mr. Jos. Ruddy left this week for Port Arthur, where he joined some friends on a moose hunting expedition.

Miss Lillian Wade and Miss Hilda Livingston, Brant avenue, are spending the week-end in Buffalo, N.Y., the guests of Mrs. Rockwell.

Mrs. J. J. Hurley was in Mount Pleasant on Tuesday, addressing a meeting of ladies on Red Cross work.

A motor load of Brantford guests went up to Paris on Wednesday for the dance held in the Patriotic rooms for the Red Cross of Paris.

Mrs. Wharton and children, of Strathroy, who were the week-end guests of Mrs. Fotheringham, returned home early in the week.

Cadet Arthur Dunstan, of the Flying Corps, was up from Longbranch, spending the week-end with his aunt Mrs. A. T. Duncan, Brant Ave.

Miss Winnifred Watts was up from Trinity University, Toronto, spending the week-end at the parental home, William St.

Cadets Reg. Houlding and Beverley Fairchild were up from Longbranch attending the dance given by the younger set last Saturday evening.

Cadets Stewart Connely and Bill Domville were up from Longbranch, spending the week-end at the home of Mrs. J. W. Digby, Wellington St.

Miss Jean Anderson, of Toronto, was up from MacDonald Hall, Guelph, with Miss Millicent Verity, spending the week-end with Mrs. W. J. Verity, "Cedars."

Mr. and Mrs. Wilfred Miller, of Oakwood avenue, Toronto, are the guests of Mrs. J. J. Hurley. Mrs. Miller will spend a few weeks in the city.

A very successful little dance was held by the younger dancing set last Saturday evening at the home of Mrs. Gordon Smith. The refreshments and music were provided by the girls, the proceeds going to the Red Cross.

Mrs. Alfred Wilkes entertained informally at the tea hour on Thursday in honor of Mrs Jos. Stratford, of Toronto, who has been a very popular visitor in the city for the past week.

Mrs. A. D. Hardy, Hazelbrook, entertained the members of the Ladies' Bridge Club at luncheon on Tuesday in honor of her guest, Mrs. Jos. Stratford, a former member of the club..

Mrs. Frank Bishop was a week-end visitor in Toronto, staying at The Queen's. Miss Margaret Bishop, who is attending the Bishop Strachan School, spent the week-end with Mrs. Bishop.

Mrs. Horace Crossley of Rosseau, Muskoka, is the week-end guest of the Misses Wye, Dufferin Ave.

Mrs. C. L. Roberts, Brant Ave., is visiting in Toronto the guest of her daughter, Mrs. Paterson-Smyth.

Miss Jean Vaughn, Lorne Crescent is spending a week or so in Toronto with her sister, Miss Kathleen Vaughn.

Mrs. Harvey Watt, Dufferin Ave., entertained informally at the tea hour on Saturday, Mrs. W. F. Paterson presiding at the tea table.

Mr. and Mrs. Ernest Read have returned from their wedding trip and have taken up residence at 181 St. Paul's Ave.

Miss Georgia Ham of Toronto and Flight Lieut. David Hughes of Texas, were week-end visitors at the home of Miss Mildred Sanderson, Brant Avenue.

Lieut. Charles Waterous left last week for Montreal where he is spending a few weeks the guest of Mr. and Mrs. Craven.

A number of ladies interested in the work of the Y. W. C. A. journeyed up to Paris on Friday to attend the formal opening of the new Paris Y. W. C. A.

Mrs. George Forbes and the bride Mrs. Robert Forbes of Hespeler are spending a few days in the city the guests of Mrs. Hugh Howie, Chestnut Ave.

Mr. and Mrs. Wilfred Miller, Mrs. Vaughn and Miss Hilda Hurley motored to Toronto on Thursday, Mrs. Vaughn remaining in Toronto for a week or so the guest of Miss Johnson.

The Misses Wye, Dufferin Ave., were the hostesses at a very small informal tea on Tuesday, given in honor of nursing sister Miss Aggie Craddock, when a few of her old girl friends were invited to meet her.

Mr. and Mrs. Robert Henry of Windsor, formerly well known resident of the city expect to arrive in the city in about three weeks time and will reside with Miss Phillips, Darling Sreet, Mr. and Mrs. Stewart Henry were in town for a few days this week looking for a house.

Mr. T. Harry Jones, Chestnut Ave., entertained the members of his Sunday School class at a farewell dinner on Wednesday evening for Mr. Duncan Fitzpatrick son of the Rev. Mr. Fitzpatrick pastor of Brant Avenue Methodist church. Mr. Duncan Fitzpatrick is leaving shortly for Salonika where he will join the signallers.

Mrs. Othmar Ross who has been the guest of Mrs. Ross Chestnut Avenue, left early in the week for Toronto where she will spend a couple of weeks with friends and will return to Brantford later on for a short visit before joining her husband Flight Lieut. Othmar Ross, who left on Thursday for the Training Camp in Texas.

The North Ward Kith and Kin, held fortnightly meeting on Wednesday evening, when Mrs. H. K. Jordan wife of Major Jordan gave a very interesting little talk on her sojourn abroad with the 125th Battalion. Mrs. Jordan spoke of the Xmas of 1916 and described the festivities enjoyed by the men on that occasion. She also dwelt upon the beautiful flowers and the scenery in Old England and described the home life of the officers wives who were residing near the camp.

Mrs. Alfred Wilkes was a week-end visitor in Toronto the guest of Mrs. Oliver Macklem.

Mr. George Kippax, Dufferin Ave., was a visitor in Olean, N.Y., this week attending the wedding of his brother, Dr. John Kippax.

Miss Kathleen Reville returned home on Tuesday from spending a few days in Toronto, where she was the guest of Miss Isobel Saunders.

His Lordship the Bishop of Kootenay while in the city was the guest of Mr. and Mrs. W. F. Cockshutt, Chatham Street.

Mrs. Logie Armstrong returned the first of the week from Toronto where she has been the guest of Mrs Graham Stratford for the past week.

Mrs. W. Savage and niece Miss M. Denys of Guelph, spent a few days in the city this week the guest of Mrs. E. H. Newman, Queen street.

Mrs. Walter Turnbull and son, Mr. Archie Turnbull, and Mr. Wm. Buck are leaving next week for Los Angeles, California, where they will take a house for the winter months.

Sub. Lieut. Arthur Hardy was a visitor in the city from Toronto last Saturday attending the dance which was held by the younger crowd last Saturday evening at the residence of Mrs. Gordon Smith, Chatham St. S

Mrs. Joseph Stratford who has recently returned from Bournemouth England, where she has been the guest of her sister, Mrs. Osborne, spent a week in the city the guest of Mrs. A. D. Hardy, returning to Toronto to-day.

Mrs. H. McK. Wilson and Miss Gertrude Wilson returned home on Tuesday from a week's visit in Ingersoll, where they were the guests of Mrs. Charles Wilson.

Captain and Mrs. Gordon Hanna have sailed for home from Witley Camp, Surrey, England. Many friends will be sorry to hear that Dr Gordon Hanna is in very poor health and will be unable to resume his military medical duties with the 125th Battalion, of which unit he was the medical officer.

Miss Elsie Ross, has been the guest of Miss Lottie Large, William St., has returned to her home in Toronto. Several informal little parties were given last week for Miss Ross, Mrs. Spencer Large entertained informally at the tea hour, and Miss Nan Powell entertained at a small "bridge."

Many friends of Dr. John R. Kippax, who resides at 88 Dufferin Ave. received the following announcement cards this week: "Mrs. Frances Evelyn Ingraham announces the marriage of her sister, Caroline Couch Wood, to Dr. John Robert Kippax, on Wednesday, November the seventh, nienteen hundred and seventeen, Olean, New York."

MOULTON—SPARKS.

Grace church was the scene of a very pretty wedding on Wednesday at High Noon, when Emily Charlotte eldest daughter of Mrs. S. Sparkes of this city was united to the Rev. Robert Moulton. The bride was becomingly attired in white duchess satin with the customary bridal veil and orange blossoms and carried an arm boquet of bridal roses. Her sister Miss Annie Sparkes as maid of honor looked very charming in light blue Georgette crepe with black velvet hat and carried a boquet of pink roses.

Mr. Latimer acted as usher and Mr. Fred Owens led the bride to the altar steps, Mrs. S. Sparkes, mother of the bride, gowned in black taffeta with touches of gray and a gray hat, gave the bride away. The groom was supported by the Rev. Mr. Whalen of Trinity church. The ceremony was performed by The Rev. Archdeacon MacKenzie. The choir of Grace church of which the bride had been a member for some time, was in attendance the service being fully choral. Mr. F. C. Thomas organist of Grace church presiding at the organ. Immediately after the wedding service the bridal couple partook of "Holy Communion." After signing the register the bridal party left the church midst showers of confetti and repaired to the home of the bride's mother, 3 Darling street, where the wedding dejeuner was served.

The Rev. Mr. Moulton and Mrs. Moulton left on the 3.52 train for Detroit where they will spend their honeymoon. On their return they will reside in London. Cupid has been very busy among the members of Grace church choir, this is the second wedding inside of a month and dame rumors has it, there will be a third wedding within the next few weeks.

How to Get a Good Husband

Some time ago Mrs. John Hays Hammond, the wife of the man who was said to earn the largest salary in the world—half a million a year—gave the following interview to an American journalist.

"My husband's recipe for success in married life is, 'Do team work.'

"That I've always tried to do, and probably because nothing is hard that is done for my husband and children."

"What is your own recipe for bringing up a successful husband?" Mrs. Hammond was asked. "You should know, for you have helped to bring him up."

"I suppose I have," she assented. "We were married very young—he at twenty-six and I at eighteen. There is one rule that sums up all others. I have believed the best of him at all times. I have found that an excellent rule. Men like their wives to think well of them. They may fall off the wife-erected pedestal now and then, but they scramble back, even if it is with skinned knees."

"Have you always encouraged him?"

"Not when I thought he was wrong. I have put out many a futile fire. I think that for husband-training the wife should first look to self-training. She must so live and care for herself as to keep her health, develop her character and train her intellect as far as it can be trained.

"All women are not gifted with great intellects, but if a woman has a fine, strong character, that will supplement an average brain. Certainly it is better to have moderate brains and fine character than unusual brains and deficient character.

"Then make the right choice and stand by it. That is a large part of bringing up a successful husband, getting the right husband material to work upon. Here are the rules I would suggest;

"Don't marry a man for money.

"Don't be afraid to marry a man because he has been in love before.

"Don't let any other woman influence your judgment in choice. Choose for yourself.

"Don't accept any gifts except chocolate, books or flowers, and man's heart-whole affection until the wedding day or near it.

"Don't marry a man for ancestry alone, for stock runs out.

"Don't marry a foreigner. It requires a sacrifice of individuality.

"Don't marry because of propinquity.

"Don't marry without getting the advice of a physician.

"Don't marry unless the man is honest and competent in the affairs of life.

"Don't abandon all common sense in our choice."

CABINET PHONOGRAPHS

Three special, full cabinet phonographs, with 10 records each on Sale Saturday 10th inst at H. J. Smith & Co.'s. Terms can be arranged to suit you.

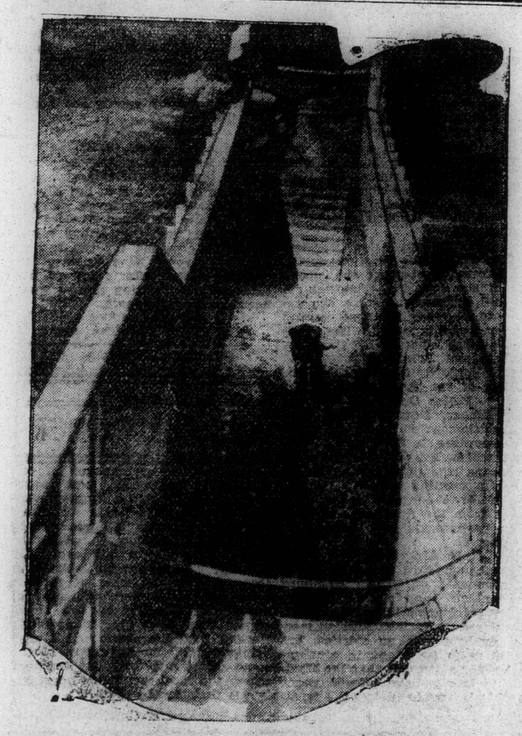

CEMENT BATH HOUSE AT THE FRONT
In which horses are dipped in a solution which is a preventive to skin diseases.

SAVE A SOLDIER SUNDAY TOMMOROW

Red Cross is Doing Well, But Stronger Effort is Needed

Owing to a miscalculation in the number of envelopes required to cover the city, there will be certain houses that will not receive from the postmen to-day the appeal of the British Red Cross for contributions on Sunday. The Great War Veterans and "A.R." men who will make the collection on Sunday afternoon will carry with them extra envelopes for such houses. Have your contribution ready. If Brantford is to live up to its reputation of always obtaining its objectives, $5,000 must be collected on Sunday. Returns to date are $11,000, exclusive of the city's promised gift of $10,000. The cause is worthy of the most you can possibly give to it.

CARPET SALE NOW ON | J. M. YOUNG & CO. Quality First | CARPET SALE NOW ON

Going out of Carpets by the yard

Carpets Less Than Manufacturers' Prices

Carpet Sale Still Continues

Which Means a Saving of 50% to 75%

Carpets Suitable for Parlor, Dining Room, Living Room, or Den, Carpets bought during this Sale will be made for an additional cost of 10c yard.

$1.95 BRUSSELS CARPET AT $1.25

A Beautiful Wool Face Brussels Carpet, one that will give endless wear and will not show the dust. Comes in a fawn ground, Oriental designs with touch of rose and green; 24 yards body, 13-2 border, regular price $1.95, Sale price $1 25

BODY AND BORDERS $1.50 SALE PRICE 85c

Odd Ends of Body and borders of Brussels Carpet, lengths run from 5 to 10 yds. and up to 20 yds, all good coloring and choice patterns, and worth to-day $1.50, Sale price 85c

DUTCH BORDERS 85c YD.

4 pieces only, all different patterns, in green and fawn grounds; would make good hall runners, mats, etc., for any room in the house, regular $1.50 for 85c

REMNANTS OF LINOLEUM

15 Ends Scotch Printed Linoleum, 1 1-2x 1 3-4 yards, choice patterns, etc., good wearing quality, special at per end $1.98

MARQUISETTE CURTAINS

6 only pair, Marquisette Curtains, elegant quality, Sale price per pair $2.50

$2.25 BRUSSELS CARPET AT $1.50

Brussels Carpet, 5 frame wand, allover design, green ground with pink and fawn pattern when, made into a rug would be suitable for any room, sold with or without border, regular price $2.25, Sale price $1.50

AXMINSTER CARPETS

Axminster Carpet, best English make, heavy thick pile, these come in Oriental design, fawn grounl, a very suitable carpet for living room, worth $3.50, Sale price $2 50

END OF FLOOR OIL CLOTH

15 End Floor Oil Cloth, 1-2 to 6 yards in length, all good patterns, Sale price, per square yard 42c

AXMINSTER WILTON CARPETS

Just a few of these Axminster and Wilton Carpets, they are from the best English makes, these come in short lengths enough for one room and worth $2.75, Sale price $1.89

SCRIMS AT SALE PRICE

36 in Curtain Scrim in cream, regular 35c, Sale price 25c
Also other lines at *22 1-2 cents and 15c*

SEE OUR WINDOW DISPLAYS

J. M. YOUNG & CO.

DODGE BROTHERS CLOSED CAR

Women drive the convertible sedan as easily as men do, and invariably choose it when choice is left to them.

The convertible features—practical yet unobtrusive—afford the maximum of comfort the year 'round.

It will pay you to visit us and examine this car.

The gasoline consumption is unusually low.
The tire mileage is unusually high.

Sedan or Coupe, $1965; Touring Car or Roadster, $1290;
Winter Touring Car or Roadster, $1525.
(All prices f. o. b. Detroit)

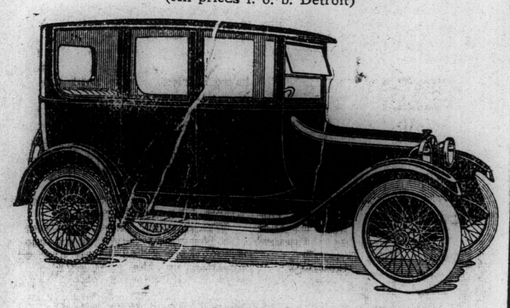

Brant Motor Co.
49-51 Dalhousie Street.
BELL PHONE 370-515-2253. AUTO 270