REAL ESTATE FOR SALE. REAL ESTATE FOR SALE.

## THOS. C. KNOTT Real Estate Broker

117 DOMINION SAVINGS BUILDING—First Floor Up.
Phone 650.

WE HAVE OPENED AN INSURANCE DEPARTMENT, SPECIALIZING IN ACCIDENT AND HEALTH, AUTOMOBILE, EMPLOYERS' AND PUBLIC LIABILITY, PLATE GLASS, FIDELITY, GUARANTEE, BURGLARY, AND FIRE INSURANCE, AND WE ARE IN A POSITION TO FURNISH YOU WITH EXPERT ADVICE ON ANY OF THE LINES OF INSURANCE WE HANDLE.

MONEY TO LOAN ON REAL ESTATE AT LOWEST RATES.

NORTH—Semi-detached brick, modern conveniences, gas and fixtures, lot 18x145 feet. Price $6,500, or will exchange on a good farm of 75 to 150 acres.

NORTH—New two-story and finished attic, pressed brick, 4 bedrooms, hot water heated, sunroom and sun-parlor, all fixtures modern and first-class. Call for particulars.

TO LET—I have a number of houses to rent in different parts of the city, and will be pleased to give you a list if you will call and see me.

I have a large number of vacant lots for sale in all parts of the city. Any one can buy a lot on easy payment plan of $5 down and $5 a month. Call and see me for further particulars.

### FARMS

4¾ ACRES—Eight miles west of London, 1½-story frame house, barn, stable and chicken house, well fenced; some fruit; 2½ miles to railway station. This property could be made into a splendid summer house; nice situation, river at the back and good fishing locality. Price $1,200.

87 ACRES—Township of North Oxford, County of Oxford; soil clay loam, 1½-story brick house, bank barn, 32x72 feet, chicken house, watered by a well and spring creek, tiled, 1 acre of orchard, 2 acres of bush, 1 mile to school and church and railway station. Price $8,000. Will sell stock and implements, etc.

We have 200 other farms for sale in all parts of Western Ontario, and we will be pleased to give you a list if you will call or write.

WANTED—FARMS AND CITY PROPERTIES FOR SALE. REMEMBER THAT THERE IS NO CHARGE UNLESS THE PROPERTY IS SOLD BY OR THROUGH ME. LIST NOW AND HAVE YOUR PROPERTY WELL ADVERTISED.

THE PROPERTIES OF THIS LIST ARE ONLY A FEW OF THE PROPERTIES THAT I HAVE FOR SALE. CALL AND SEE ME.

## Some Exchanges On Our Lists

These are only a few of the many hundreds of places we have for sale and exchange. Let us send you our complete catalogues.

200 acres in Kent County, sandy loam soil, 45 acres firewood, timber, 2 story brick house, 5 bedrooms, bath, double parlors, dining-room and kitchen, etc., furnace, bank barn 53x85, ¼ mile to school, churches, stores, station, etc. Owner might consider exchange for good 75-acre farm.

100 acres in Mosa Township, on Longwoods road, good gravelly clay loam soil, good drainage, 1½ story brick house, bank barn 36x60, also other buildings, close to school and church; price $6,500. Owner might exchange for good 50 acres.

Splendid 100 acres, one mile from Parkhill, clay loam soil, good 2 story brick house, bathroom, 5 bedrooms, bank barn 36x60, other barn 22x40, silo, ¼ mile to public school; price $7,500; $2,000 cash, balance on mortgage at low rate of interest. Owner might exchange for small town property. Write our general agent, Mr. C. W. Redick, Parkhill.

100 acres, Oxford County, sand and clay loam, 30 acres fair timber, 1½ story frame house, good bank barn 31x50, silo, 9 miles to Woodstock. Price, $4,500. Owner will consider exchange for quarter section in west.

### CITY PROPERTY

2 story white brick house in South London, 3 bedrooms, all modern, only about 12 minutes' walk downtown; price $3,600. Exchange for smaller house.

2 story frame house in South London, on splendid corner; price $4,000. Exchange for sand 50 acres.

2 story brick house in northeast end, 4 bedrooms, all modern, sell very cheap for quick sale, or might consider exchange for 50 acres close to London.

## The Western Real Estate Exchange, Ltd.

78 DUNDAS STREET, LONDON, ONT.

## P. WALSH'S BULLETIN

TALBOT STREET NORTH — New two-story brick house, finished in oak and decorated in style, four bedrooms, den, sleeping porch, back and front veranda. At a bargain. Owner leaving the city.

GOVERNOR'S ROAD—Forty acres of garden land, brick cottage, three bedrooms, frame barn, all in good order. Price $4,000.

YALE STREET — Two-story red pressed brick house, three bedrooms, fully modern, veranda, lot 36 by 74 feet. Price reasonable.

WILLIAM STREET—South of Grey street; brick cottage, 3 bedrooms; some modern improvements, lot 36x100 feet. Price $2,000; easy terms.

WILLIAM STREET—Near Dundas street; two-story brick residence, large veranda, fully modern, decorated in style, oak floors, lot 68 feet 9 inches by 132 feet. Price on application.

RICHMOND STREET NORTH—Brick cottage, 7 rooms, in good order, furnace, electric light and gas, frame barn, lot 50x125 feet. Price $2,300.

We have houses and vacant lots all over the city.

P. WALSH
PHONE 358. 425 RICHMOND ST.

## ANDERSON & CO.

Suite Four, Coote Block, Market Lane.
Fire, Life and Accident Insurance Effected. Money to Loan.

$1,150—Egerton street; frame cottage, six rooms, electric light, gas.

$1,700—Wreay street; frame cottage, hot water heating, lot 60x189.

$1,800—Colborne street north; 1½-story brick, 6 rooms, garage, large lot and fruit trees. Terms $600.

$1,800—Barker street; 1½-story brick; terms $500.

$1,850—Brick cottage, new, central, furnace, electric light, bathroom; terms $750.

$2,000—Hamilton road; brick cottage, new, was, water, sewer connections, large lot.

$2,000—East End; brick cottage, gas, water, electric light, sewer connections.

$2,800—St. James stret; brick cottage, stable, large lot.

$3,000—Near Military School; 1½-story pressed brick, new, modern. Terms.

$3,300—William street north; 1½-story brick house, 3 bedrooms, fully modern.

$3,000—1¾-story brick house, new, 4 bedrooms, modern; terms $300 or more cash. Immediate possession if desired.

100 ACRES, CLAY LOAM, WESTMINSTER—Six miles to city, half-mile from London and Port Stanley electric road. Good buy at $6,200; terms. Room 14, London Loan Building. 31c

75 ACRES — $4,200 — NEAR ST. Marys; good frame house, bank barn, with stone basement; first-class water, well tiled; on stone road, choice surroundings, choice clay loam, no waste land, no stones. T. A. Faulds, Robinson Hall. 29u wt

FIVE ACRES, ILDERTON VILLAGE, frame house, bank barn, other buildings, in first-class repair, fruit trees, hard and soft water, ideal place for butcher or market gardener. Apply Mrs. J. H. Hodgins, 914 Wellington street. 31c

### City Property.

COTTAGE AND LARGE LOT, 45 x 169. Apply 419 Piccadilly. 31c

$2,200, NEW STORY AND HALF brick, 3 bedrooms, bathroom complete, extra lot; ten minutes' walk from market, south. T. A. Faulds, Robinson Hall. N.14,17

GOOD FRAME COTTAGE IN FIRST-CLASS condition; barn and one acre of land; one block from car line, south, $2,300. T. A. Faulds, Robinson Hall. N.14,17

HAVE CLIENT WITH FIRST-CLASS brick cottage and extra lot in London, that desires to purchase good 50 or 100 acre farm in London district, and turn cottage as part payment, balance cash. T. A. Faulds, Robinson Hall. 31u

SEVEN-ROOM MODERN HOME IN one of choicest residential blocks; newly decorated, hardwood floors; $3,750. Terms. Box 305, Advertiser. b

FOR SALE—HOUSE NO. 71 DUCHESS avenue, brick-veneer, 1½-story, 7 rooms, modern conveniences, lot 34 feet 9 inches on Duchess avenue, 96 feet deep. Fraser & Moore, barristers. 67tf-ywt

$1,250 — FRAME COTTAGE, HAMILTON road; gas, water, light; $150 down, balance $11 per month. Also 1½-story frame, south, central, $1,750; terms. Room 14, London Loan Building. 31c

CENTRAL AVENUE, NEAR COLBORNE, 8-roomed solid white brick. All conveniences. Let 41 x 150. Cheap

LOT ON WILLIAM STREET. $15 PER foot. Apply 402 Talbot street. 30c

FIVE-ROOM COTTAGE, 1068 FRANCES street, price thirteen hundred, four hundred down, rest easy payments; new; reason for selling, going to war. Apply one or two doors east. 30u

LIST YOUR PROPERTIES WITH SAM D. Campbell, general estate broker, rentals, loans, valuations, stock, agent for life, fire, accident, sick, auto, plate glass, etc., insurance; C. P. R. and western lands and city property. Call and look over my list of bargains in many city homes for sale or rent; also farms. Room 2, Carling Block, 435½ Richmond street. Phones 420 and 4064. 3tf-t

$6,200—74 ACRES, NEAR ST. MARYS; good buildings; on good road; soil clay loam, level; $2,000 cash will handle it. Paterson, Imperial Bank Chambers.

60 ACRES, NEAR SPRINGBANK — Splendid set buildings, spring water inside of both house and bank barn, choice sandy loam and clean. Would accept a medium-priced house in London. Price $6,000. T. A. Faulds, Robinson Hall. 30u

100-ACRE FARM WANTED ON shares. Lots of cows preferred. Help enough to milk 30 cows, or I would hire by the year. Have farmed all my life. Good references. Married man with family. Reply Box 27, or M. Brock, R. R. No. 5, Watford. 30c

50-ACRE FARM FOR SALE — LOT 8, con. 3, North Dorchester, north of river, $3,500. W. Kilbourne. 271

FOR SALE — $2,600 WILL BUY THE property known as the Gordner Hotel, Main street, Mitchell. The barn on this property is worth nearly all we are asking for the whole thing. Receipts will average over $13 per day. The above price includes bar furniture and fixtures, also the furnace in front sitting-rooms. Good reasons for selling. If not sold will be rented. For further particulars apply to John Elligson, proprietor, or to A. D. Cameron, Box 69, Mitchell, Ont. 9tf

### Suburban Property.

FOR SALE — HALF-ACRE LAND — Twenty minutes' walk to market. Phone 5017. 31n

LOTS ON RICHMOND STREET AND Epworth Avenue, Broughdale, from 150 to 210 feet deep, any width. Gas, school, low taxes, street cars pass property. Prices $8 to $30 per foot. McConnel & Fergusson, Dundas street and Market Lane. N.3,10,17,24

BUILDING LOTS AT LESS THAN half-price to wind up an estate; 263 feet at $4 per foot; two blocks from car line, south. T. A. Faulds, Robinson Hall. 27u yt

IN THE SURROGATE COURT OF the County of Middlesex.—In the matter of the estate of Robert Pool Hearn, late of the Township of Westminster, in the Province of Ontario, blacksmith, deceased: Notice is hereby given that all persons having claims against the above-named deceased are required to send their claims to Urban A. Buchner, 426 Talbot street, London, before the first day of December next. And take notice further that after the first day of December next, the executors of the will of the said deceased will proceed to distribute the estate among the parties entitled thereto, having regard to such claims only as shall have then been filed. Dated at London, this ninth day of November, 1917. U. A. Buchner, solicitor for executors N12.17

IN THE SURROGATE COURT OF the County of Middlesex.—In the matter of the estate of Joseph John Harkness, late of the City of London, in the Province of Ontario, commercial traveler, deceased: Notice is hereby given that all persons having claims against the above-named deceased are required to send their claims to The London and Western Trusts Company, Limited, before the first day of December next. And take notice further, that after the first day of December next the executors of the will of the said deceased will proceed to distribute the estate among the parties entitled thereto, having regard to such claims only as shall have then been filed. Dated at London this ninth day of November, 1917. U. A. Buchner, 426 Talbot street, London, Ont., solicitor for London and Western Trusts Company, Limited, herein. N12.17

IN THE SURROGATE COURT OF the County of Middlesex.—In the matter of the estate of William Norman Ashplant, late of the City of London, in the Province of Ontario, civil engineer, deceased: Notice is hereby given that all persons having claims against the above-named deceased are required to send their claims to Urban A. Buchner, 426 Talbot street, London, before the first day of December next. And take notice further, that after the first day of December next the executors of the will of the said deceased will proceed to distribute the estate among the parties entitled thereto, having regard to such claims only as shall have then been filed. Dated at London this ninth day of November, 1917. U. A. Buchner

## Cooper's Auction

MONDAY, NOV. 19—736 ADELAIDE STREET (Corner Piccadilly).

COMPLETE CONTENTS OF THIS WELL-FURNISHED HOUSE, in part: Mahogany parlor chairs, rockers, settees and tables, lounge, lady's desk, hall-rack, large rugs, carpets, cushions, curtains, blinds, pictures, New Williams cabinet machine, fancyware, lamps, clocks, buffet, table and diners, dishes, glassware, good dressers, beds, springs, mattresses, pillows, bedding, toiletware, new linoleum, rockers, sanitary bed, chiffonier, bureau, Jewel steel range, Detroit gas plate and stand, laundry stove, baseburner, glass-top cupboard, washer, boiler, tubs, steps, mower, sealers, incubator and brooder, kitchen table, chairs and goods. Large sale of useful goods. Come. AFTERNOON SALE, SALE AT 1:30.

C. N. COOPER, Auctioneer and Valuator, 258 Dundas Street. Phone 1332. b

## Cooper's Auction

TUESDAY, NOV. 20—221 COLBORNE STREET.

Complete contents of nicely-furnished house, in part: Parlor tables, rockers, chairs, lounge, clock, electric lamp, fancyware, curtains, blinds, large and small rugs, carpets, ornaments, pictures, sideboard, table, chairs, dishes, glassware, linoleum, dressers, bureau, beds, springs, mattresses, pillows, bedding, toiletware, Radiant Home baseburner, New Idea range, wringer, kitchen table, chairs, goods, outdoor effects, etc. Be sure to attend this sale of useful goods. Sale at 10 a.m.

C. N. COOPER, Auctioneer and Valuator, 258 Dundas Street. Phone 1332. b

## Cooper's Auction

WEDNESDAY, NOV. 21 — 565 HORTON STREET.

MRS. C. PATTON HAS INSTRUCTED ME TO DISPOSE of her high-class house furnishings, in part: Mahogany parlor settee, rockers, chairs and tables, easy rockers and chairs, large Wilton and Brussels rugs, leather rocker, rattan rocker, couch, clock, pictures, curtains, portieres, mirror, hall-rack, fancyware, buffet, table and diners, dishes, glassware, linoleum, dressers, beds, springs, mattresses, toiletware, bureau, rockers, Crown Brilliant baseburner, Famous range, gas plate and oven, glass-top cupboards, refrigerator, mechanic's tools, cabinetmaker's tools, kitchen table, chairs and goods. This is an extra clean sale of useful goods. House to rent. Be sure to attend. SALE AT 10 A.M.

C. N. COOPER, Auctioneer and Valuator, 258 Dundas Street. Phone 1332. b

## Cooper's Auction

THURSDAY, NOV. 22—258 DUNDAS STREET.

LARGE QUANTITY OF HIGH-CLASS AND USEFUL HOUSE FURNISHINGS, comprising parlor, dining-room, bedroom and kitchen furniture, office desks and chairs, showcases, silent salesman and fancyware.

Come to this large sale and secure your wants at your own price. AFTERNOON AND EVENING SALES, 2 P.M. AND 8 P.M.

C. N. COOPER, Auctioneer and Valuator. b

## Cooper's Auction

SATURDAY, NOV. 24.
Slater's Storage Building, Corner York and Wellington Streets.

COMPLETE CLEAN-UP OF CONTENTS of this warehouse. Large electric motor, large steam boiler (Goldie & McCullough), shaftings, hoist, pulleys, wheels, Eureka grain separating machine, tanks, heavy and light lumber, quantity of long 2-inch plank, stone pillars, etc. If in need of any of these articles be sure to attend. SALE AT 1:30 P. M.

C. N. COOPER, Auctioneer and Valuator.
LONDON AND WESTERN TRUSTS COMPANY, Administrators. 31u tv

## Automobiles At Auction

ON SATURDAY, NOV. 17, AT 1 P.M.

### At 150 Carling Street

I have been instructed by the owner to sell without limit or reserve the following cars: One McLaughlin, two Fords, one Studebaker, one Maxwell, all touring cars. These cars are all in good running condition and must be sold to highest bidder. Be on hand sharp at 1 p.m. Hiram Van Loon, auctioneer. Phone 5531. 28k

## DISPERSION SALE BY PUBLIC AUCTION

To be held at lot 3, con. 14, Township of London, commencing at 12 o'clock noon on Wednesday, Nov. 21, 1917, consisting of Registered Shorthorn Cattle, Grade Cattle, Horses, Pigs, Poultry, Oats, Wheat, Corn (in shock), Hay and Farm Implements. H. T. Rigney, R. R. 4, Denfield, proprietor. T. E. Robson, M. Brock, auctioneers. 30u

## AUCTION SALE

### OF VALUABLE REAL PROPERTY IN THE CITY OF LONDON

Subject to a reserved bid there will be offered for sale by public auction at the office of the vendors' solicitors, 57 Dundas street, London, Tuesday, Nov. 20, 1917, 2:30 p.m., that valuable block of land, containing twelve acres more or less in the city of London, and situated on the north side of Dundas street, adjoining the eastern limit of the city, and known as the "Carling property," and being lots 4 and 5 and all of the east half of lot 14, and all of lot 15, lying south of the Ontario and Quebec Railway, and shown on plan registered in 1852, as No. 19.

This property is suitable for subdivision and very valuable property for that purpose. The soil is of the best in London Township, and if continued by the purchaser for agricultural or horticultural purposes, is extremely valuable.

There is a large brick house on the property, and barns and stables.

Immediate possession may be had.

Terms of sale: Five per cent in cash at day of sale; 5 per cent without interest in ten days thereafter, and the balance without interest at the expiration of 30 days from the day of sale.

For further terms and conditions of sale apply to MACPHERSON & PERRIN, 57 Dundas street, London, vendors' solicitors. N. 3, 10, 17.

## Auction Sale of Farm to Close Out an Estate

William E. Hardy, auctioneer, has received instructions from the trustees of the Presbyterian Church in Canada to sell by public auction on the premises, at the hour of 2 o'clock p.m., on Saturday, the 24th day of November, 1917, the farm known as part of lot 25, east of the Mitchell road, containing about 45 acres, and commonly known as the Peacock farm. Terms, 10 per cent cash on day of sale and the balance of purchase price when title and possession is given. This is a desirable property, with good buildings, frame house, a good hardwood bush, and good supply of water, and is located about midway between Granton and St. Marys on a good gravel road. For further particulars apply to W. E. Hardy, R. R. No. 1, Thorndale; George McDonald, St. Marys, or to J. Grant, Granton, Hamilton Cassels, Toronto, solicitor for trustees. N. 17, 20.

### SALE OF FARM STOCK.

Mr. J. H. Heslop, lot 26, concession 2, London Township, near the Sanatorium, will offer his entire farm stock by auction on Wednesday, November 21, at 1 o'clock. As his lease has expired everything will be sold. Take Springbank cars. Long credit. 30k

It is important that all changes for Church Services be handed into the office or telephoned not later than 6 p.m. each Friday. We cannot guarantee to make the change unless the copy is sent in up to this hour.

### METHODIST

**Askin St. Methodist Church**
Rev. Dr. Dougall, Pastor.
10 a.m.—Classes. Men's Brotherhood, addressed by Rev. Mr. Richardson. 11 a.m.—Sermon, Rev. J. D. Richardson. 7 p.m.—Sermon by the pastor, "Substitutes and Subterfuges," or "When Is a Man a Christian?" Fine music.

**Centennial Methodist Church**
Pastor, Rev. H. T. Ferguson.
11 a.m. subject, "Echoes of the Reformation." Solo, Mr. Wm. Taylor. 7 p.m., Rev. J. D. Richardson will preach. Anthem soloist, Mr. Robert Patterson; solo, Miss Gertrude Wood; male octet, with contralto obligato, Mr. Bert Weir, organist.

**Colborne Street METHODIST CHURCH.**
F. Louis Barber, M.A., Ph.D., Pastor.
Special evangelistic services at 11, 3:30 and 7 p.m., conducted by Gordon V. Thompson, the song-writer evangelist, and William A. Hines, soloist. Evening subject, "Heaven and Hell." Come early.

**Dundas Centre Methodist Church**
Rev. W. E. Pescott, B.A., Pastor.

Anniversary Services
REV. CHAS. A. SYKES, B.D.
AT BOTH SERVICES.

Special music.
J. Parnell Morris, organist and choirmaster.

**Empress Avenue METHODIST CHURCH.**
Rev. J. D. Richardson, M.A., Pastor.
Ladies' Aid Day. Sermons by Rev. Messrs. Dougall and Ferguson. Good music by choir, including solos by Mrs. McBride and Mr. Greenway.

**First Methodist Church**
PASTOR:
Rev. R. G. Peever, B.D.
PREACHER.
11 A.M.
"HELP FOR TROUBLED HEARTS."
7 P.M.
"THE KEYS OF THE KINGDOM GIVEN TO PETER—WHAT DID JESUS MEAN?"
Church choir and soloists.
Mr. A. D. Jordan, organist.

**Hale Street Methodist Church**
Rev. B. Snell, Pastor.
Morning subject, "Three Facts of Sin." Evening, "The Conversion of Saul."
Bible school meets Wednesday evening.

**Hyatt Ave. Methodist Church**
H. D. Moyer, Pastor.
Evangelistic campaign now on. Bright music, inspiring testimonies. Sermons by Rev. W. G. Howson. Evening theme, "The Rebirth of Men Who Have Reached Mid-Life." 10, class meeting; 3, Sunday school. Cordial welcome. T. O. Sharratt, A. C. G. O., organist.

**Memorial Methodist RICHMOND ST. NORTH**
Rev. B. H. Robinson, M.A., Pastor.
11 a.m.—"The Cost of the Kingdom." 3 p.m.—Church school and Bible classes.
7 p.m.—"A Schemer and His Parents."
You are cordially invited.

**Ridout St. Methodist Church**
Rev. J. E. Holmes, Pastor.
11—Rev. Arthur E. Hunt.
7—Charles H. Geer.
Sunday school at 3.
All welcome.

**Wellington St. Meth. Church**
Rev. W. J. Ashton, B.D., Pastor.
Revival services. 11 a.m.—"No Neutrality." 4 p.m.—Mass meeting for women, addressed by Mrs. (Rev.) Harrison. 7 p.m.—"Scriptural Teaching Concerning Hell and Judgment." Good music. All welcome.

### CONGREGATIONAL

**First Congregational**
EIGHTIETH ANNIVERSARY.
SERMON THEMES.
11 a.m.—
"THE CHURCH'S MESSAGE."
7 p.m.—
"AN HONEST DOLLAR."
Dr. Silcox will preach.

### BAPTIST

**Adelaide Street Baptist**
James H. Boyd, Pastor.
11—Rev. J. H. Dawson, B. A., Kingston.
7—Rev. F. Louis Barber, Ph.D.
Strangers invited. Seats free. Welcome.

**Baptist Church, South London**
Pastor, W. M. Walker.
11 a.m.—"Prevailing Prayer."
3 p.m.—Sunday school and Bible classes.
7 p.m.—"The Person and Personality of Jesus."
All welcome.

**Egerton St. Baptist Church**
Rev. A. C. Bingham, Pastor.
11 a.m.—"Jesus and the Children."
7 p.m.—"The Unpardonable Sin."
Friday, Nov. 23—A musical concert by the Peerless Colored Jubilee Singers.

**Maitland St. Baptist Church**
Rev. J. N. Norton, Minister.
SERVICES AS USUAL.

**Talbot Street Baptist Church**
Rev. H. H. Bingham, B. A., will preach. 11—Memorial for Signaler Geo. Wyatt, recently killed in action. 3—Sunday school and men's Bible class. 7—"A Mother's Pleading for Her Daughter." Fifth of series of personal interviews with Jesus. Baptism and communion at close of service.

### ANGLICAN

**Cathedral St. Paul's**
Holy Communion, 8:30 a.m. and at morning service.
Morning service, 11; preacher, the rector. Evening service, 7; preacher, Rev. A. T. Lawson, B. A.

**Christ Church**
Corner Wellington and Hill Streets.
C. R. Gunne, rector.
SERVICES AS USUAL.

**Cronyn Memorial Church**
Morning Prayer at 11. Sunday school at 3. Evening Prayer at 7. Preacher at both services, Rev. E. Marshall-Hawkins. Holy Communion after Evening Prayer.

ST. GEORGE'S CHURCH — ANNIVERSARY services. Rev. William Lowe, rector of Lucan, will preach at the 11 a.m. and 7 p.m. services. Appropriate music. b

### PRESBYTERIAN

**First Presbyterian Church**
Corner Dufferin and Park Avenues.
Rev. W. J. Knox, Minister.
11 a.m.—"The Ever-Present God."
7 p.m.—A memorial service in honor of six heroes fallen at the front. Appropriate sermon. Special music.

**Hamilton Road Presbyterian**
Dr. McCrae, Minister.
Morning—"Is It Ever Too Late to Repent?" Evening—"Bible Teaching on the Holy Ghost and Speaking With Tongues."
Come. You will be welcomed.

**King St. Presbyterian Church**
Rev. W. R. McIntosh, B.A., Minister.
11 a.m.—The minister. Centre pews reserved for soldiers.
7 p.m.—Rev. J. H. Edmison, B. A., home mission secretary, Presbyterian Church in Canada.

**New St. James' Presbyterian**
Corner Oxford and Wellington Streets.
Services at 11 a.m. and 7 p.m.
Pastor, Rev. James McKay, at both services.
Strangers welcome.

**St. Andrew's Presbyterian Church**
Corner Queen's Ave. and Waterloo St.
Minister, Rev. D. C. MacGregor, B. A.
11 a.m.—Rev. J. H. Edmison, B. A., of Toronto.
Junior congregation: "Daniel."
7 p.m.—"The Unique Glory of Christ."
Rev. W. R. McIntosh, B. D.
Music by full choir and soloists.
Mr. C. E. Wheeler, F. C. G. O., organist.

### SCIENTIST

FIRST CHURCH OF CHRIST (SCIENTIST), corner Richmond street, Princess and Park avenues. Sunday services at 11 a.m. and 7 p.m. Subject, "Mortals and Immortals." Wednesday, testimonial meeting, 3 p.m. Free reading room open every week-day, from 10 a.m. to 5 p.m. Room 210, Royal Bank Chambers. Everybody welcome. Literature for sale and free distribution.

SCIENTIFIC RELIGIOUS RESEARCH Church, Duffield Block. Services, 3 p.m. and 8:30 p.m. Subject, "Materialization: What It Is." Pastor, Rev. Lady Jean Hooper.

### MISCELLANEOUS

**Associated Bible Students**
Dowler Building, 176 Dundas Street.
3 p.m. discourse, "Man's Final Destiny." Acts, iii., 19-21. 7 p.m. study, "The Call of the New Creation." All welcome.

CHRISTADELPHIANS MEET IN Castle Hall, corner Dundas and Clarence streets, Sunday, 7 p.m. Subject: "Death, It's Origin, Victory and Destruction." All welcome. No collection.

**Gospel Hall, Hamilton Road**
Usual services, 10:30 a.m., 2:30 and 7 p.m.
Mr. William Ludbrook preaches at evening service. You are welcome.

YORK STREET MISSION HALL — Morning, Mr. Anthony West. Subject, "Absolute Surrender." Evening, the Gideons will be in charge. Gideon R. E. Gregory will speak. Full orchestra. King's choir will sing.

**LATTER DAY SAINTS**
ANNIVERSARY SERVICES.
42ND YEAR
Services, 11 a.m., 4 and 7 p.m. Special speakers. Hear James Davis, Society Island missionary, at 4 p.m.
Monday evening, banquet and entertainment, 40 cents. b

### ARCHITECTS

ARTHUR E. NUTTER, ARCHITECT—Rooms 15, 17, Dominion Bank Chambers, Dundas and Richmond. Telephone 656.

WAITT & BLACKWELL, MEMBERS Ontario Association of Architects—Bank of Toronto Building, London; Lister Chambers, Hamilton.

JOHN M. MOORE,
Architect and Civil Engineer.
415 RICHMOND STREET.

WILLIAM G. MURRAY, ARCHITECT—Dominion Savings Building, top floor. Phones: Office 1557; house 1581

H. C. McBRIDE, MEMBER ONTARIO Association of Architects, etc. Edge Block. Phone 262.

### MONEY TO LOAN.

PRIVATE FUNDS TO LOAN—LOWEST rates. U. A. Buchner, corner Talbot and Carling.

MONEY TO LOAN AT LOWEST rates—Thomas C. Knott, real estate broker, 117 Dominion Savings Building (first floor up).

PRIVATE AND TRUST MONEY TO loan on farm and city property; lowest rates; terms to suit. T. W. Scandrett, 98 Dundas street.

### CHIROPRACTIC.

CLARA KILBOURNE, UNIVERSAL College of Chiropractic graduate. Office, 321 Queen's avenue. Telephone 3353.

DR. MACFIE, DRUGLESS PHYSICIAN (Chiropractic, electro-therapy, X-ray, etc.) — Dominion Savings Building. Phone 4710. Residence 5710.

### OSTEOPATHY.

DR. BARKLIE, OSTEOPATH AND Chiropractor, electro-therapeutics, etc. Thirteenth year drugless methods. 226 Central avenue. Phone 2565.

DR. CATON, OSTEOPATH, HAS REMOVED to 171 Kent. General practice. Lady attendant. Phone 1573.

### SURVEYORS.

F. W. FARNCOMB, CIVIL ENGINEER, Surveyor—Edge Block. Phone 262.

### PERSONAL.

JAMES H. CHUTE OF MT ELGIN wishes it known that he will not be held responsible for any debts contracted by his sons. 31c

NOTICE — THE NEW SONG HIT, "Since Daddy Went Away" (copyrighted), by R. Alexander Belland. Anyone infringing upon same words will be prosecuted. Box 6, Advertiser. b

25 LOADS OF SAND (FREE), SUITABLE for filling; to be removed. 53 Hyla street. b

MRS. LANE, CLAIRVOYANT, 362 York street, London, Ont.

CANCERS CURED BY PLASTER method—Established 40 years. Henry Edwards' Cancer Hospital, 388½ Ridout street. Phone 6666

LISTEN! — MASSAGE IS ONE OF the best remedies known to science. Try Mrs. Robinson. She is an expert. She will come to your home. Make appointments by phone 1425. Women only.

SCIENTIFIC PALMISTRY AND Phrenology—Accurate, scientic and reliable advice on business, health, love, marriage, travel, investments, changes, choice of occupation, etc. When in doubt consult Mrs. Morris, 910 Dundas street, opposite Fair Grounds rates. Hours of consultation, 10 a.m. to 10 p.m.; Saturday to 5 p.m.

GLENWOOD PRIVATE HOSPITAL—Nervous cases a specialty. 435 Ridout street. Phone 1705.

### LEGAL CARDS.

J. M. McEVOY, BARRISTER, SOLICITOR, Robinson Hall Chambers. Money to loan.

GIBBONS, HARPER & GIBBONS—Barristers, etc., Imperial Bank Building. Sir George Gibbons, K.C.; Fred F. Harper; George S. Gibbons.

T. W. SCANDRETT, BARRISTER solicitor, notary. Money to loan. 98 Dundas street.

JOHN F. FAULDS, BARRISTER. Money to loan. 59 Dundas street. Phone 907.

McKILLOP, MURPHY & GUNN—OAK HALL BUILDING

PURDOM & PURDOM—DOMINION SAVINGS BUILDING First Floor, Corner of Richmond and King Streets.

MACPHERSON & PERRIN, BARRISTERS, solicitors. Money to loan. Robinson Hall Chambers.

TENNENT & TENNENT, BARRISTERS, solicitors, notaries public. Money to loan. 78 Dundas. D. H. Tennent; Gordon H. Tennent.

GRAYDON & GRAYDON, BARRISTERS, Bank British North America, 2 Market Square.

U. A. BUCHNER, BARRISTER, SOLICITOR, corner Talbot and Carling. Phone 89. Money to loan.

W. G. R. BARTRAM, BARRISTER, notary, etc., 59 Dundas street.

CRONYN & BETTS & COLERIDGE—Frederick P. Betts, K.C., Thomas Coleridge.

## Repair Directory

**LOOK** down this list and have that repair work done NOW. Every ad. represents the best of workmanship and years of experience. Keep this directory. It's a money-saver.

**J. FRAUMENI, Tailor**
London Garment Care
We call for and deliver work. Cleaning, pressing and repairing. Only place in London where the repairing is done by expert tailors. Give us a trial.
SOUTHEAST CORNER WATERLOO AND DUNDAS STREETS.
PHONE 4890.
Why Don't You Try Us?
We are the most reasonable-priced tailors in the city. ALL WORK GUARANTEED.
PHONE 4890.

**Save the Pieces!**
Bring your broken lenses to us. We grind our own lenses, and can duplicate any lens on short notice.
Carlyle Trebilcock
Optician.
233 Dundas Street. Phone 2851.

**WM. M. PATTEN**
HIGH - GRADE FURNITURE.
Fine upholstering and repairing.
Fine couches a specialty.
247½ DUNDAS STREET.
Phone 1688.

**THOMPSON**
PHONE 1356.
Trunk and Leather Goods manufacturing and repairing. Commerical work a specialty.
70 CARLING STREET.

**Expert General Machinists**
Machinery of all kinds thoroughly repaired and overhauled by experienced machinists
Bexton & Carson
REAR OF 187 QUEEN'S AVE
PHONE 3079.

**Accurate Watch Repairs**
AT MODERATE PRICES.
John S. Barnard
Jeweler and Optician,
204 DUNDAS STREET, LONDON

**Oxy-Acetyline Welding**
We weld cast iron, auto parts, machinery, etc.
Dennis Wire and Iron Works
FOOT OF DUNDAS STREET
PHONE 3601.

**NORDHEIMER'S**
REPAIR DEPARTMENT.
Pianos tuned, repaired and refinished. We can make your old piano look like new. Phone 1392 for estimate on work.
227 DUNDAS STREET.

**Notice of Removal**
LONDON BATTERY REPAIR COMPANY
210 KING STREET.
Owing to increasing business we were compelled to move to larger premises, 339 Talbot street, between King and York.
WINTER STORAGE OF BATTERIES A SPECIALTY.

**Mason & Risch Repair Dept.**
Pianos, Player-Pianos tuned. Damaged Violins, Guitars, Banjos and small musical instruments made like new. Bows re-haired. All makes of Talking Machines repaired.
MASON & RISCH, Limited
TELEPHONE 1268. 248 DUNDAS ST., LONDON.


## A TWO STORY BUNGALOW

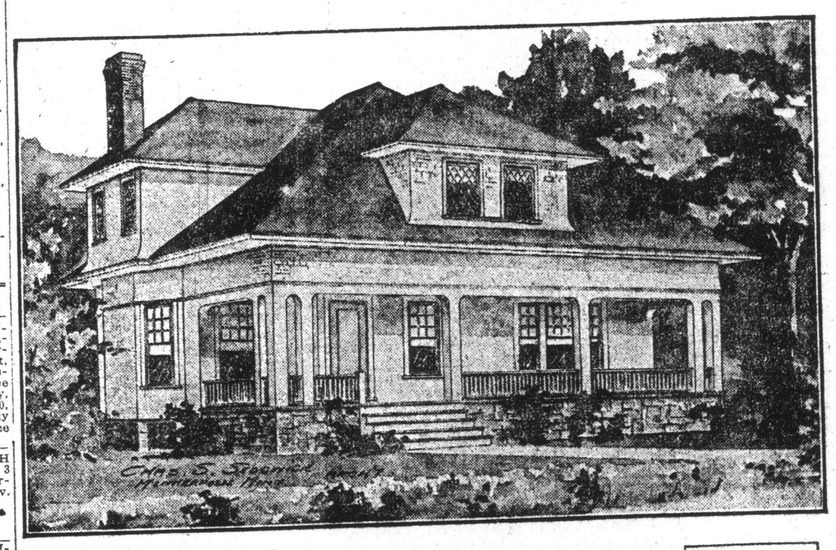

THE size of the bungalow illustrated is 39 ft. in width and 36 ft. in depth, exclusive of piazza.

The bungalow style of home is becoming more and more popular, but almost without exception, the owner calls for rooms above the main floor, still he desires to have the low appearance, the broad spreading roof with the wide overhanging eaves and if the size of ground will admit, a wide frontage. Our city lots, narrow and contracted, have made such homes almost impossible, yet it is what most people want and it makes for more home comfort and a better place in which to rear the young. This "bungalow house" is a comfortable home and to look its best should have good width of ground with overhanging trees. It is estimated to be constructed at an expense of $5,000 to $6,000, exclusive of heating and plumbing.

The plan is best adapted to a south frontage, this brings the living room on the west side and the bed rooms on the east side. The rooms are in fine proportion, the living room and dining room [illegible]

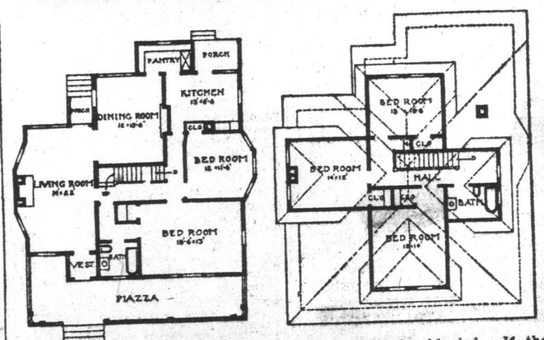


by wide sliding doors and the balance of the first story made private and separated by hall and staircase.

The first story is in hardwood and the second story rooms in pine enameled white. The construction is frame with narrow siding on lower story and shingles stained above and roofs shingled. If the lower exterior is painted white and all cornices, casings, etc., white and all shingles stained moss green it will give a very pretty and artistic effect. There is a good full basement and throughout the plan is well provided with all modern conveniences.