NOW FOR HAYS' FINAL ANSWER

Mayor Gone to Get it and to Help James Bay Charter in Committee.

Prospects for Both of His Enterprises Look Dark at Present—Another Conference Between Manager and Mayor on Monday—To Secure Island Improvements From Mr. Tarte.

Mayor Shaw left for Ottawa and Montreal at noon yesterday on a double-barrelled mission of most vital importance. In Ottawa he will be present with the other members of the Toronto and Hudson Bay Railway Commission and with Mr. Wallace Nesbitt, to assist E. F. Clarke, M.P., in protecting the Charter Bill during its passage through the hands of the Railway Committee on Thursday. Opposition is expected from the C.P.R. and William McKenzie to the incorporation of the James Bay road, while the Toronto members and especially Mr. Bertram are either openly opposed to it or lukewarm in its favor. It is probable that at some future date Mr. McKenzie will be asking this city to subsidize his projected and surveyed Sudbury route. Should his anticipated opposition develop itself, therefore, the Mayor trusts to be able to hit back. It is feared that the bill will be mangled.

While down there His Worship will also interview Mr. Tarte with reference to repairing the island groynes preliminary to the visit of City Engineer Rust and Assessment Commissioner Fleming, who will leave, by instruction of Council, to urge this matter, as well as that of improving the breakwater, before the Minister Thursday night. This deputation will also suggest, at Ald. Hanlan's request, the advisability of using gas at the island lighthouse.

The Mayor had another and longer conference with Manager Hays in the latter's private car at the Union Station Monday night. There were a number of other Grand Trunk officials present. Mr. Hays was candid about the matter and left the impression upon the Mayor that there were influences working contrary, which would be too strong to permit of the removal of the head offices of the company from Montreal to Toronto. But there is no doubt that the manager is not satisfied with St. Anne's-square, the site offered them by the eastern city. Mayor Shaw, however, will return to Toronto via Montreal Friday and when he arrives he expects to be able to say definitely what the outcome will be. He states that he has talked with men who ought to know and that their views of the prospects are much brighter than his own. Ald. Hubbard meantime is Acting-Mayor.

Wires and Cheaper Fares.

The sub-committee of the Local Board of Health dealing with a site for the smallpox hospital will meet to-day. Vice-Chairman Leslie has also called the Board of Control. The sub-committees appointed to enquire into the matter of running telegraph and telephone wires underground and to secure reduced fares on the Metropolitan Railway to Mount Pleasant Cemetery will meet to-morrow morning at 11 o'clock. Chairman Saunders considers that since the Railway Company has reduced the fare to the cemetery to five cents return, the usefulness of the latter sub-committee is gone.

Parkdale Heard From.

Mr. Sturgeon Stewart has forwarded to the Mayor a couple of resolutions passed at a meeting of the Citizens' Association in the Curling Rink, approving of the Engineer's plan for extending Queen-street to High Park, and calling attention to the dangerous condition of the railway crossings on Dufferin, Dunn, Jameson and Dowling-avenues. Other requisitions were presented to the Engineer for a King-street west bicycle path. City Engineer Rust estimates that the alternative proposition of a high level bridge over the railway tracks at the junction of Queen-street and the Lake Shore-road would cost $40,000. The estimate is being compiled and Mr. Rust thinks the G. T. R. and Street Railway Company should each help the city pay for it.

City Hall Notes.

Among the permits issued yesterday afternoon was one to James Rynock to build a storey and a half summer cottage on the east side of Hamilton-street at Centre Island, to cost $800, and one to W. R. Donald to erect a two-storey brick addition to Nos. 62 and 64 Bloor-street west, to cost $4000.

The Board of Trade has paid for the use of the Pavilion Friday night last, thereby preventing Ald. Crane's threatened suit against Ald. Score for breach of a city by-law. A rebate of the rental will be considered.

The Board of Control will visit the Island to enquire into the Ferry Company's grievance in connection with the conduit embankment on Thursday.

Street Commissioner Jones reports that last winter he cleaned snow from 289 miles of sidewalk at a cost of $5351, or 3½ mills per lineal foot per time cleaned.

City Treasurer Coady expects to have the estimates ready by the middle of next month for presentation to the Board of Control.

Mr. Melfort Boulton has written the Engineer, protesting against the laying of the car tracks on Victoria-street.

SCHOOL NOTES.

Dr. Bryce, Mr. C. H. Bishop and Chairman S. W. Burns yesterday visited the temporary rooms rented by the School Board for relieving over-crowding. Dr. Bryce's duty was to see that the rooms so rented were fulfilling the conditions of the statutes.

The sub-Committee on Repairs go out today and visit the schools of Ward 5. On Friday they visit Ward 3, next Monday Ward 2 and next Wednesday Ward 1. The whole day is spent at this work, which is no sinecure.

Trustees Burns, Scott, Noble, Davis, Baird and Douglas, with Davis in the chair, formed the sub-Committee on Inspection yesterday afternoon. Inspectors Hughes, Chapman and Currie were present to answer questions.

Dr. Noble's gift of a Rand & McNally's atlas to the pupils of the senior third book classes making the highest marks in geography at the June examination was accepted.

It was carried that the solicitor be asked if the board has power to compel parents to send children between 5 and 6 years of age to the kindergarten.

An occasional teacher will be put in charge of one of the rooms in Sackville-street School till midsummer.

The offer of the Toronto district W. C. T. U. of a prize for essays upon tobacco and narcotics was not accepted.

S. Ackerman, commercial traveler, Belleville, writes: "Some years ago I used Dr. Thomas' Eclectric Oil for Inflammatory Rheumatism, and three bottles affected a complete cure. I was the whole of one summer unable to move without crutches, and every movement caused excruciating pains. I am now out on the road and exposed to all kinds of weather, but have never been troubled with rheumatism since. I, however, keep a bottle of Dr. Thomas' Oil on hand, and I always recommend it to others as it did so much for me." 26

THE NEW CIVIC BUILDINGS.

Proceedings Before the Master in Chambers in the Suit Against the City and Contractor Browne.

Another step was taken yesterday in Pilkington Bros.' suit against the city and Contractor A. M. Browne, to recover the price of glass supplied for the new civic buildings, the Master-in-Chambers granting, upon the application of N. W. Rowell, an order by which Contractor A. M. Browne is called upon to furnish to the plaintiffs, among other particulars, the name of the person to whom he sub-let the contract and the price tendered. The glass supplied by Pilkington Bros. on behalf of Mr. Browne was not, according to Architect Lennox, of the quality called for by the specifications, and was by him rejected. They are now suing for the price of the glass, which they say is the best than can be produced. The firm is one of the largest in England.

Mining Exchange.

Closing quotations yesterday were:

	Asked.	Bid.
Bannockburn	2	..
Foley	1.60	..
Hammond Reef	25	..
Hiawatha	30	27
Princess	15	..
Saw Bill	42	28
Cariboo	59	..
Minnehaha	16½	..
Cariboo Hydraulic	82	78
Tin Horn	17	14
Smuggler	14	12½
Winchester	20	..
Golden Cache	75	60
Kelley Creek	7	..
Athabasca	34	..
Noble Five	20	16½
Reco	..	..
Slocan Cariboo	10	..
Slocan Star	2.00	..
St. Keverne	5	..
Two Friends	15	..
Van Anda	4¾	3
Alberta	9	..
Big Three	8½	6¾
Colonna	20	17
Deer Park	13½	12¾
Evening Star	6	..
Iron Mask	43	38½
Josie	26½	26
Juliet	10	..
Jumbo	50	..
Le Roi	7.50	..
Lily May	20	..
Monte Cristo	18½	17
Mascot	2	..
Northern Belle	4½	3½
Poorman	12½	9
Silver Bell	1¾	1½
St. Elmo	5	3½
Silverine	5	..
Virginia	5	..
Victor-Triumph	8	5
War Eagle Con	1.37	1.34
White Bear	7	..
Wanda Trail Cr.	2	..
B C. Gold Fields	8	5¼
E. M. Syndicate	6	..
Gold Hills	12	..
Jubilee, Dev.	11	..
Ontario G. F.	5	..
Western Canadian	10	..

Sales reported: B.C. Gold Fields, 500 at 6; Deer Park, 1000 at 13½; Josie, 400 at 26¼, 300 at 26; Mugwump, 1000 at 2; Noble Five, 1000 at 17; Smuggler, 400 at 13½; St. Paul, 500 at 8; Silver Bell, 500 at 2¼, 1000 at 2¼, 750 at 2¼, 2000 at 2¼; War Eagle, 100 at 1.37.

Mining Stock Sale.

Greville & Co. report the following sales in mining stocks, 200, 250, 250, Monte Cristo; 250, 250, 500, Smuggler; 2000, British Columbia Gold Fields.

Strike on the Portland.

Cripple Creek, Col., April 25.—(Special.)—A report is current in the camp of a strike in the Portland of fabulous richness. A hundred dollars to the ton some of the ore is claimed to run. The increase in the monthly dividend to $45,000 per month shows something has been going on advantageously to the Portland Company.

The Colonel's Figures.

In the report of Col. Denison's speech at St. George's Society dinner, published in yesterday's World, the Colonel is stated to have said that the taxation of Canadians for defence purposes was 28c per capita and of Englishmen 3 or 4 shillings. What Col. Denison did say was that the English people were paying over $3 per capita.

Scorcher Injures an Old Man.

John Beatty, an old man who lives at 14 Seaforth-avenue, was knocked down by a bicyclist at Queen and Simcoe-streets yesterday morning, and his right thigh was broken. The ambulance removed him to his home. The scorcher rode off upon his way.

Plain Talk to Weak Men

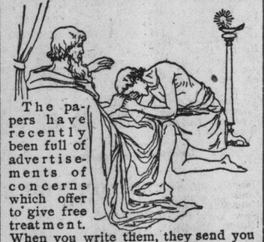

The papers have recently been full of advertisements of concerns which offer to give free treatment. When you write them, they send you a package C.O.D., which you must either accept or be exposed. Look out for them! Their medicines are no better than their methods.

FREE TRIAL TREATMENT

The Erie Medical Co. is composed of trained specialists in the treatment and cure of men of all ages who are weak in the organs of generation, who lack confidence, whose parts are shrunken, who have involuntary losses, dizzy spells, and are "run down" generally.

We prescribe and furnish medicines to fit the peculiar needs of each case, and supply a never-failing appliance for restoring organs that have lost power and natural proportions. To any reputable man we will send our entire treatment for a ten-days' trial. Not a dollar is to be paid in advance, and everything to be returned at our expense if not satisfactory.

This offer is made by a company of the highest professional and financial standing. It is an honest offer to honest men. When you write, ask for a free copy of our great book, "Complete Manhood." All printed matter and letters from us are sealed in plain envelopes. Cut out this notice or mention this paper.

ERIE MEDICAL CO., Buffalo, N.Y.

We pay duty and send all packages from Canadian side.

WEAK MEN, YOUNG or OLD,

suffering from DRAINS, LOSSES, WEAK BACK, IMPOTENCY, VARICOCELE, etc., I say to you as man to man, as physician to patient, DRUGS NEVER CURE. Why not use nature's own simple remedy,

ELECTRICITY?

With my ELECTRIC BELT and SUPPORTING SUSPENSORY I cured 5000 last year. Book, "THREE CLASSES OF MEN," explaining all, sent sealed, free upon request. Or, if you live near by, drop in and consult me free of charge.

(There is but one genuine Electric Belt and that is the Sanden. Don't be deceived by cheap, worthless imitations. I have had 30 years' experience and control patents covering every part of my belt.)

DR. C. T. SANDEN,
140 Yonge-St, Toronto, Ont

CRIPPLE CREEK!

Over 100 Per Cent. Profit has been made by customers who took our advice about 60 days ago on Gilpin and Cripple Creek stock at 10 cents per share. That stock is now worth to them at market price 26 cents per share. Take our advice on Globe Hill Consolidated. Buy now at 10 cents per share. Ask your banker or broker to investigate it for you.

Higgins & Hampton,
62 Victoria-Street, Toronto.

GOLD STOCKS Wanted

Big Three	up to 10,000
Deer Park	1000 to 5,000
Eureka Con.	1000 to 10,000
Iron Mask	1000 to 5,000
Josie	500 to 5,000
Noble Five	500 to 2,000
Smuggler	500 to 2,500
War Eagle	500 to 2,500
Frontenac Lead Smelting Co.	1,000
Foley	750
Ont. Gold Fields	5,000
Montreal Red Mountain	2,000
Tin Horn	500 to 2,000
Can. Gold Fields Syn.	1,000 to 5,000
Athabasca	10,000 to 50,000
Van Anda	1,000 to 3,000
Gold Hills	1,000 to 2,000
Cariboo (McKinney)	1,000 to 2,000
Golden Cache	600

State lowest price for quick sale.

Special Figures on

Write or Wire Orders.

FOX & ROSS, MINING BROKERS,
(Members T. M. & I. Ex.) 19 and 21 Adelaide St. East. Tel. 2765.

NOTE—Send for Weekly Special Price List of Stocks.

Stella Mine

21 miles from Rat Portage, 12 miles from Sultana, 378 acres, 6 good veins, 20 tons unselected ore gave a gold brick worth $400; stock, 1,000,000 shares; 560,000 still in treasury. Company own properties. Over $7000 spent in development; 25,000 tons of ore in sight. Shares 20 cents. Send for prospectus to

T. H. LENNOX, B.A.,
Woodstock, Ont.

London Register.

The Wildhorse Gold Mining Company have decided to establish a Register in London, England, for transfers of Wildhorse shares. Price in Canada, 15c; London quotation, 1 shilling.

PARKER & CO.,
Sole Agents,
61 Victoria Street - Toronto.

For Sale.
1000 Big Three.
500 Athabasca.
500 War Eagle.
2000 B. C. Fields.
1000 Ont. Gold F'ds.
500 Smuggler.
1000 Deer Park.

Wanted.
500 B. C. Fields,
500 Channe.
500 Golden Cache,
1000 Deer Park.
1000 Vic.-Triumph.
500 Mugwump.
500 Silver Bell.

S. J. SHARP, 80 Yonge-street,
Member Toronto Mining Exchange.

STOCK—Klondyke or Kootenay

For Sale or to Exchange—10,000 Canada Mutual, 85c; 6000 Slocan Maid, 10c; 1500 Mugwump, 15c; 1000 Canadian Gold Fields, 5c; 2000 Silver Belle, 5c; 5000 Slocan-Cariboo, 5c.

Would exchange any of above for Two Friends, Tin Horn, Smuggler or Athabaska.

BOX 46, WORLD OFFICE.

WANTED,—A Quick Buyer

Who means business, with cash offer for the following stocks:

500 Tin Horn, 500 Winchester, 1000 Silver Belle, 500 Canadian Gold Fields, 1800 Mugwump, 5000 Slocan-Cariboo pooled, 10,000 Canada Mutual.

Address offer to BOX 201, LISTOWEL, ONT.

B.C. GOLD FIELDS SMUGGLER - ATHABASCA BIG THREE - IRON MASK

All good mining stocks bought and sold.

C. B. MURRAY,
12 Yonge Street Arcade.
Member Toronto Mining Exchange.

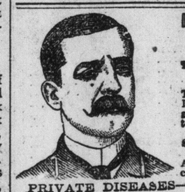

DR. W. H. GRATTAN
166 KING-ST WEST
TORONTO, ONT

Treats Chronic Diseases and gives Special Attention to

Skin Diseases,

As Pimples, Ulcers, Eczema.

PRIVATE DISEASES—and Diseases of a Private Nature, as Impotency, Sterility, Varicocele, Nervous Debility, etc., (the result of youthful folly and excess). Gleet and Stricture of long standing.

DISEASES OF WOMEN — Painful, Profuse or Suppressed Menstruation, Ulceration, Leucorrhœa, and all Displacements of the Womb.

Office hours, 9 a.m. to 8 p.m. Sundays, 1 p.m. to 3 p.m. 135

DR. COWLING'S 36 **English Periodical Pills**

Sure remedy for irregular menstruation, a perfect monthly regulator, giving reliable and sure results, invaluable in ailments peculiar to women. $1 and $3 a box, post-paid to any address.

Mrs. Cowling, 126 Yonge-street, Toronto, Ont., and by druggists.

Ground Floor Proposition.

Pooled Shares in the Lardeau-Goldsmith Mines, Limited.

The property consists of the Ophir and Oregon mineral claims, in the Lardeau mining division. Vein 50 feet wide, traceable for several miles; paystreak 4 to 18 inches; average assays 1008 oz. silver, 18.9 per cent. copper, .28 oz. gold, values $600; 364.4 oz. silver, 11.3 per cent. copper, .30 oz. gold, values $230 to the ton. Good facilities for getting out ore and shipping. The promoters offer a limited number of pooled shares at 3c per share for the purpose of developing the properties and placing them on a shipping basis, before selling any of the treasury shares, which should then command par.

Capitalization of company only $200,000, of which one-half is reserved for working capital.

Those who know the celebrated Lardeau district, in which the Gold Cup and other well-known shipping mines are situated, will require little further information than is contained in the above, and will act promptly. Others can obtain further information by letter or wire. As a few applications will exhaust this opportunity, orders, accompanied by cheque, will have precedence.

S. THORNTON LANCLEY & CO.,
ROSSLAND, B.C.
Established March, 1895.

SPECIAL FIGURES
—ON—

Hammond Reef—100, 333, 500, 1056; Minnehaha—100, 200; Tin Horn—500,500; Smuggler—200, 300, 600; Athabasca—200, 200; Two Friends—200; Van Anda—500; Big Three—250, 1000, 5000; Deer Park—100, 250, 500, 500; Iron Colt—500, 1000; Northern Belle—100, 500, 1000; St. Paul—500, 1000; St. Elmo—100, 500; Victory-Triumph—500, 800, 1000; White Bear—200, 300, 500, 1000; B. C. Gold Fields—500, 1000, 5000; Can. G. F. Syn.—500; Homestake—500; War Eagle—100; Ibex—500, 1000; C., B. & Q.—5000 pooled; O. K.—1000.

R. DIXON, Phone 14.
37 Yonge St., Toronto.
Member Toronto Mining Exchange.

Mining Stocks

For Sale—Smuggler, 2000; Northern Bell, 10,000; Caledonian Con., 5000; Monte Christo, 10,000; Princess, 5000; Silver Belle, 2000; Golden Gate, 1000; Little Bess, 10,000; North Hastings, 10,000; Van Anda, 6000.

Wanted—Silver Belle, Bannockburn, Big Three, Hiawatha, Poorman.

J. ENOCH THOMPSON,
34 Adelaide-street, Toronto.

MINING STOCKS

Attractive Prices on British Canadian Gold Fields, Good Hope, Athabasca, Smuggler, Minnehaha, Canadian Gold Fields Syndicate.

F. H. THOMPSON & CO
Tel. 981. 34 Toronto Street,
Members Toronto Mining and Ind. Exchange
D. R. MACKENZIE, Manager Mining Dept.

MINING STOCKS

Hiawatha, Northern Belle,
Saw Bill, Smuggler,
Hammond Reef, Tin Horn,
Dardanelles, Winchester,
Deer Park, War Eagle,
Iron Mask, Golden Cache.

Special prices on any of above stocks.

F. McPHILLIPS,
Member Toronto Mining Exchange,
Tel. 1800. 1 Toronto-St., Toronto.

Greville & Co., Brokers.

Mining Stocks Bought and Sold on Commission.

WANTED—Smuggler, Josie, War Eagle.

FOR SALE—A SNAP—Athabasca, Northern Belle and all other stocks. 356

Telephone 2189. 71 Bay Street.

MONSOON INDO-CEYLON TEA

Five Cups for One Cent

If made according to directions on the inside of each packet a cup of tea will cost you 1-5 of a cent.

MONSOON

INDO-CEYLON TEA

Is pure, delicious and refreshing. For sale by all grocers in lead packets only. Never peddled. Never sold in bulk.

25c, 30c, 40c, 50c and 60c Per Pound.

20-H.P.

Electric Motor

--With
--Duplicate
--Armature

Built by Kay Company, Hamilton.

First-class in Every Respect.

FOR SALE CHEAP

WORLD OFFICE
TORONTO.

FOR CHILLY EVENINGS....

Our celebrated Cannel Coal will be found superior to all other grades for open fire-grates.

No soot, smut or smell. Broken to a size, and every piece just right to put on a grate.

THE STANDARD FUEL COMPANY OF TORONTO, Limited.

TEL. 863, 1836.

BELL TELEPHONE
OF CANADA.

PUBLIC OFFICE!

Long Distance Lines,

Persons wishing to communicate by telephone with other cities and towns in Canada will find convenient rooms at the General Offices of the Bell Telephone Company, 37 Temperance-street. Open from 7 a.m. to midnight. Sundays included.

METALLIC CIRCUITS
SOUND-PROOF CABINETS.

We Are "Fussy"

Perhaps we are over-particular about quality in the raw materials—the bristles and broom-brush—we use in Boeckh's Brooms and Brushes, but you lose nothing by it.

"Quality Counts." 36

EPPS'S COCOA
ENGLISH BREAKFAST COCOA

Possesses the following Distinctive Merits:

DELICACY OF FLAVOR.
SUPERIORITY IN QUALITY.

Grateful and Comforting to the Nervous or Dyspeptic.

Nutritive Qualities Unrivalled.

In Quarter-Pounds Tins only.

Prepared by JAMES EPPS & CO Limited, Homœopathic Chemists, London, England.

BRICK!

We have a large stock of Facing and Common Brick, for present delivery. We are in no combine. Orders filled promptly.

MILTON PRESSED BRICK COMPANY, Limited. 36

Toronto Office: 10 Arcade Block.
Works and Head Office. Milton, Ont.

Trade Mark — BIG G — Trade Mark

CURES in 1 to 5 days. Guaranteed not to stricture. Prevents contagion. THE EVANS CHEMICAL CO. CINCINNATI, O. U. S. A.

CURE YOURSELF! Use Big G for Gonorrhœa, Gleet, Spermatorrhœa, Whites, unnatural discharges, or any inflammation, irritation or ulceration of mucous membranes. Not astringent or poisonous. Sold by Druggists. Circular sent on request.

A round-up of the bicycle trade by our representative during the week disclosed a busy state of affairs, particularly at the Cleveland show rooms, 117 Yonge-street, which was crowded with visitors. Business has been exceptionally fine, and a goodly number of sales are being made daily.

AUCTION SALES.

THE **WM. DICKSON CO.**
72 Victoria Street.

MORTGAGE SALE
Of City Property.

Under power of sale contained in a certain mortgage, which will be produced at the time of sale, there will be offered for sale in one parcel by

ON SATURDAY, APRIL 30th, 1898, at 12 o'clock noon, at the WM. DICKSON COMPANY'S Auction Rooms, 72 Victoria-street, Toronto:

Three dwelling houses, Nos. 383, 385 and 387 Adelaide-street west, in the City of Toronto, and two cottages in rear of 383 and 387 Adelaide-street west.

The property will be sold subject to city taxes and rates due thereon for the year 1897, and to a reserved bid.

Terms and conditions of sale made known at the time of sale.

For further particulars apply to

MARSH & MARSH,
Vendors' Solicitors, Freehold Building,
60 Victoria-street, Toronto.

Dated at Toronto, April 16, 1898.

MORTGAGE SALE OF COTTAGE and Choice Lot on Ossington-Avenue, Toronto.

Under and by virtue of the power of sale contained in a certain mortgage, which will be produced at the time of sale, there will be offered for sale by Public Auction by Messrs. C. J. Townsend & Co., at their Auction Rooms, 22 King-street West, Toronto, on

SATURDAY, THE 30TH APRIL, 1898,

at the hour of twelve o'clock noon: Lot No. 40, on the east side of Ossington-avenue, in block No. 1 on registered plan D. 198, said lands having a frontage of 25 feet on Ossington-avenue, aforesaid, by a depth of 126 feet 6 inches, to a lane 15 feet wide.

On the said lands there is erected a comfortable one-storey brick-fronted cottage with good kitchen, etc., being known as No. 335 Ossington-avenue, Toronto.

It is a cosy little dwelling, strongly built and conveniently arranged for small family; garden, etc.

Terms of sale: The property will be sold subject to a reserve bid and to the existing monthly tenancy. Ten per cent. of the purchase money to be paid to the Vendor's Solicitor at the time of the sale, and the balance in fifteen days thereafter in cash, or if required, a reasonable amount of the purchase money can remain on mortgage at current rate of interest. For further particulars and conditions of sale apply to

J. HEIGHINGTON,
Vendor's Solicitor,
35 Adelaide-street east.

Toronto, March 31, 1898.

MORTGAGE SALE OF DESIRABLE Building Lots in Parkdale.

Under and by virtue of the power of sale contained in an indenture of Mortgage, which will be produced at the time of sale, there will be offered for sale by public auction, at the Auction Rooms of Messrs. C. J. Townsend & Co., No. 22 King-street west, Toronto, on Saturday, April 30th, 1898, at 12 o'clock noon, the following lands and premises, in Parkdale, in the city of Toronto, being lot 81, on the east side of Spencer-avenue, and lot 4 on the south side of King-street, according to plan 431. Said lot 81 is said to have a frontage of 60 feet on the east side of Spencer-avenue, by a depth of 200 feet, and is situate about 350 feet south of King-street. Said lot 4 is said to have a frontage of 50 feet on the south side of King-street, by a depth of 170 feet, and is situate about 150 feet west of Dufferin-street.

Terms—Ten per cent. of the purchase money to be paid at the time of sale, and the balance within thirty days thereafter, without interest. Other terms and conditions will be made known at the time of sale, and in the meantime may be had on application to

FOY & KELLY,
Vendors' Solicitors,
6066 80 Church-street, Toronto.
Dated at Toronto, April 7th, 1898.

IMPERIAL TRUSTS CO.
OF CANADA,
32 Church Street, Toronto.

Capital - - - $400,000

Interest Allowed on Money Deposited. (See particulars below).

DIRECTORS:

H. S. HOWLAND, Esq., President.
J. D. CHIPMAN, Esq., Vice-President.

SIR SANDFORD FLEMING, C.E., K.C.M.G.
HUGH SCOTT, Esq., Insurance Underwriter.
A. S. IRVING, Esq., Director Ontario Bank.
C. J. CAMPBELL, Esq., late Assistant Receiver-General.
THOMAS WALMSLEY, Esq., Vice-President Queen City Ins. Co.
H. M. PELLATT, Esq., President Toronto Electric Light Co.
OWEN JONES, Esq., C.E., London, Eng.

Interest allowed on money deposited in General Trust Fund, 4 per cent. per annum, compounded half-yearly; if left for three years or over, 4½ per cent. per annum.

Government, Municipal and other Bonds and Debentures for sale, paying from 3 to 4½ per cent. per annum.

135 J. S. LOCKIE, Manager.

"Seediness."

A characteristic of our ads. And we're not averse to being thought "seedy" ourselves. We take a pride in knowing more about bird seed than anyone else. That's the secret of the success of COTTAM Seed. 136

NOTICE BART. COTTAM & CO. LONDON, on label. Contents, manufactured under 6 patents, sell separately—BIRD BREAD, 10c.; PERCH HOLDER, 5c.; SEED, 10c. With COTTAMS SEED you get this 25c. worth for 10c. Three times the value of any other seed. Sold everywhere. Send COTTAMS illustrated BIRD BOOK, 96 pages—post free 25c.

Only those who have had experience can tell the tortures corns cause. Pain with your boots on, pain with them off—pain night and day; but relief is sure to those who use Holloway's Corn Cure. 26

STEAMBOATS

STEAMER **LAKESIDE** Daily at 3.30 p.m. for St. Catharines and making connections at Port Dalhousie with Grand Trunk Railway for all points.

For Freight and Passenger rates, apply to D. Milloy & Co., Agents.

PASSENGER TRAFFIC.

White Star Line

Royal Mail Steamers sail every Wednesday from New York for Liverpool, calling at Queenstown.

S.S. Germanic	April 27th, noon.
S.S. Teutonic	May 4th, noon.
S.S. Britannic	May 11th, noon.
S.S. Majestic	May 18th, noon.
S.S. Germanic	May 25th, noon.

Superior Second Cabin accommodation on Majestic and Teutonic.

G. S. Forster, Freight Agent.
CHAS. A. PIPON, General Agent for Ontario, 8 King-street East, Toronto.

HOLLAND-AMERICA LINE
ROYAL NETHERLANDS LINE.

New York and the Continent.
Rotterdam, Amsterdam and Boulogne.

—SAILINGS.—

Sat., April 9	Rotterdam
Sat., April 16	Obdam
Sat., April 23	Amsterdam
Sat., April 30	Spaarndam
Sat., May 7	Werkendam
Thurs., May 12	Edam
Sat., May 14	Rotterdam
Sat., May 21	Obdam
Sat., May 28	Amsterdam

For rates and particulars call at

R. M. MELVILLE, General Agent,
Corner Toronto and Adelaide-streets.
Tel. 2010. 136

Red Star Line
NEW YORK-SOUTHAMPTON-ANTWERP.
Sailing under the British or Belgian Flag
Every Wednesday at Noon.

Berlin	May 4
Noordland	May 11
Friesland	May 18
Berlin	May 25
Westernland	June 1
Noordland	June 8

To Southampton, first cabin, $75; second cabin, $42.50. To Antwerp, first cabin, $75; second cabin, $42.50.

International Navigation Company, Pier 14, North River. Office, 6 Bowling Green, New York. BARLOW CUMBERLAND, Agent, 72 Yonge-street, Toronto. 135

SHIPS TO ENGLAND.

Sailing under British and German flags.

	First.	Second.
May 3—Havel	$100 00	$60 00
May 4—Lake Ontario	52 50	34 00
May 4—Southwark	none	42 50
May 5—Bremen	75 00	45 00
May 7—Rhyneland	40 00	none
May 7—Victoria	50 00 weekly	none
May 10—Kaiser Wm. der Grosse	105 00	60 00
May 11—Noordland	75 00	42 50
May 11—Lake Winnipeg	50 00	34 00
May 14—Boadicea	50 00 weekly	none
May 14—Belgenland	none	40 00

Berths reserved in advance.

BARLOW CUMBERLAND,
General Agent,
72 Yonge-street, Toronto.

BEAVER LINE.
Royal Mail Steamers,

Weekly from St. John, N. B., to Liverpool.

From Liverpool.	Steamer.	From St. John	Halifax.
Jan. 21	Gallia	Feb. 16	Feb. 17
Feb. 5	Lake Winnipeg	Feb. 23	Feb. 24
Feb. 19	Lake Huron	Mar. 9	Mar. 10
Feb. 26	Lake Superior	Mar. 16	Mar. 17
Mar. 5	Gallia	Mar. 23	Mar. 24
Mar. 11	Lake Ontario	Mar. 30	Mar. 31
Mar. 19	Lake Winnipeg	Apl. 6	Apl. 7
Mar. 26	Lake Huron	Apl. 13	Apl. 14
Apl. 2	Lake Superior	Apl. 20	Apl. 21
Apl. 9	Gallia	Apl. 27	Apl. 28

For freight and passenger rates and all particulars, apply to S. J. SHARP, W. P. & P. A., 80 Yonge-street, Toronto, or D. W. Campbell, General Manager, Montreal.

THE **Central Ontario Ry.**

in connection with the Grand Trunk and Canadian Pacific Railways, going south, trains leave Trenton Junction at 6.25 and 11.55 a.m., and on Saturdays at 5.15 p.m. Leave the C.P.R. Junction at 1.45 p.m. Going north, trains leave Trenton Junction at 5.50 a.m. and C.P.R. Junction at 7 a.m.

GRAND TRUNK RAILWAY SYSTEM

REACHES MUSKOKA LAKES
In the Highlands of Ontario.

The Muskoka region, with its many hundreds of lakes and streams, is undoubtedly the best place on the continent for Fishing, Shooting or Camping. The fishing, consisting of brook and salmon trout, black bass, maskalonge and pickerel, is unequalled; partridge (ruffed grouse) abound, and deer are plentiful. As a health resort it cannot be surpassed. These lakes are among the highest on the continent, being about 500 feet above Lake Ontario, 150 feet above Lake Huron, and 138 feet above Lake Superior. There can be no Hay Fever in so pure an atmosphere. A glance at our map will show how easy of access they are, and the fine equipment of the GRAND TRUNK RAILWAY and the Muskoka Steamers ensures comfort in the highest degree.

One of the most noteworthy characteristics of this region is the entire freedom from Hay Fever experienced even by the most acute sufferers from this malady. This is due to many causes—its great elevation above the level of Lake Ontario, the balsamic odor of the surrounding forests of pine, cedar and balsam, and freedom from damp, owing to the rocky nature of the country. Write for an illustrated copy of extract from "Outing," regarding this region, or M. C. Dickson, D.P.A., Toronto.

CANADIAN PACIFIC RY.

To the Klondike in Comfort

THE MAGNIFICENT CYLDE-BUILT
S.S. "TARTAR"
will leave Vancouver after arrival of Pacific Express, calling at Victoria, due 13 o'clock
APRIL 28TH, AND
S.S. "ATHENIAN"
Same ports, MAY 5th, for
WRANGEL AND SKAGUAY

These steamships are of modern construction, most elaborately appointed, luxuriously furnished, and tastefully decorated.

To reserve berths and obtain full particulars, call upon or write to any Canadian Pacific Agent, or

C. E. McPHERSON,
Assistant General Passenger Agent, 1 King-street east, Toronto.

$5.00 Trousers.

All new goods—the neatest designs. Fit and workmanship guaranteed.

PHILIP DWYER,
65 King Street West.

Edward Armstrong of Niagara is in St. Michael's Hospital, with inflammatory rheumatism. He contracted the illness while on his way to the Klondike, and he came back here from the Pacific coast.

LAXA LIVER PILLS

You can't be healthy if your bowels are constipated and your system clogged with poisonous material. There should be a natural movement every day, and the best way to secure it is to take Laxa-Liver Pills. The most obstinate cases yield to their action. They neither gripe, sicken nor weaken, are easy to take and prompt to act.

Price 25c. a vial, or 5 for $1.00, at all druggists.

Every Pill guaranteed to give satisfaction, or money refunded. Send 3c. stamp for sample to T. Milburn and Co., Toronto, Ont.

CURE CONSTIPATION