The Weekly Monitor

ESTABLISHED 1873.

Published every Wednesday by the publisher

FRANK H. BEATTIE, EDITOR AND MANAGER

Sub. Rates:—$2.00 a year, 2.50 to U.S., payable strictly in advance

ADVERTISING

Communications regarding subscriptions, advertising or other business matters, as well as correspondence and news, should be addressed to the Manager of the Weekly Monitor.

WEDNESDAY, MAY 27TH, 1925.

Press Comment

DEBTS AND PEACE.

London Evening Standard: The honest payment of Continental debts to this country affords some sort of security against the resumption of armaments competition, whereas the repudiation of those debts, or neglect on our part to require their payment, means more money risk of European war, and therefore an increased insurance on the part of Great Britain against a new catastrophe.

HINDENBURG, NOT HOHENZOLLERN.

Boston Globe: Germany has not voted for the family that ran away and hid when the crash came. It has voted for the man who stayed on his job. Germany has not voted against a Republic. The man elected is about to take an oath to support the Republic. And he is somewhat particular about oaths. Germany has put its most admired figure in its most prominent office. Of course the monarchists are pleased and no doubt are plotting to turn the result to their account. Monarchists always plot. But it is too early to go far behind the returns. How much more the election means will appear. At present it has proved the popularity of Hindenburg.

BRITAIN AND THE RHINE.

London Daily Express: The outer Empire is not interested in Europe. The danger to united Imperial action lurking in this scheme for defending the Rhine will be obvious to all sound Imperialists in Great Britain. And if the present Government remains absolutely blind to the risk involved in Mr. Chamberlain's policy it will be necessary to appeal to Empire sentiment by putting up Imperialist candidates at any by-election which may ensue.

CANADIANS ALSO SUFFERED.

Cincinnati Times-Star: The announcement by the United States Government that losses on German marks may now be deducted from income tax returns, emphasize the disgraceful financing in Germany following the war. The German Government accomplished repudiation by inflation. Of course, somebody besides the Germans had to be the "goats" for repudiation to be profitable to the German people, and German-Americans became the sacrificial offering.

THE AWAKENING OF CHINA.

The Round Table (London): If the west should fail to stand by China now we may expect some rather startling changes, for China has begun to feel her strength. Unwelcome restrictions tend to be brushed aside impatiently and without great consideration or realization of consequences—a process of which we have already had unfortunate experience. If we fail to recognize the legitimate demands of China the prospects of the foreigner and his trade and his investments may become rather gloomy.

RECIPROCITY WITHIN THE EMPIRE.

Sydney Bulletin: Australia has to compete against woollens made by cheaper labor in Britain, and brought here under a tariff which is made specially cheap as a sign of good-will to J. Bull, who doesn't reciprocate to any extent worth screaming about. It also has to compete, pending the much-delayed reform of the infamous preference device, against goods which are 75 per cent the product of countries with which Britain itself finds competition difficult, but which come under the low tariff because the train stopped at J. Bull's station on the way here.

THE BRITISH SACRIFICE.

London Daily Mail: So far as Great Britain is concerned, she has already disarmed. She has drastically cut down her army. Her air force is but the shadow of the great organization which it was at the close of the war, when it was superior in strength and efficiency to that of any other nation. The British navy now takes second place in the world, whether in point of numbers or of new ships. . . No people in the world have made such sacrifices for peace; perhaps, also, no people in the world, not even our Allies, the French, have suffered so much from war.

IT PAYS TO ADVERTISE

London Daily Express: The idea that any concern can afford not to advertise is essentially wrong, and has been discovered by experience. There is not a business in this country, except that of a governor of a prison, that could not be doubled in volume by skilful advertisment. Even cemeteries have been known to advertise and prosper by it. The trend of the modern age in commercial affairs might be summed up in the dictum: "If your business is not worth advertising, advertise it for sale."

FRENCH FINANCE

Le Temps (Paris): To provide an effective safeguard against this eventuality (inflation), it is first of all imperative to show the most relentless opposition against any increase in our national expenditure, pursuing meanwhile a policy inspired by the least mercenary of motives. In the second place, it is absolutely essential to abandon the harassing and plundering financial methods revealed in so many legislative measures, whether only projected or already in force, the disastrous consequences of which cannot possibly be exaggerated.

NEW GERMAN MECHANICS

Worcester Telegram: Since the war the Germans have been doing queer things in mechanics. They have been flying in airplanes without engines, and sailing in ships without sails. They have been credited with finding a way to bring down hostile airplanes without the use of guns. They have produced a new kind of condensing steam engine. The most recent surprice is the "steam generator." It is of the size of a suit case. Its main feature is that water is sprayed through tubes and converted immediately into steam. But what brings about this conversion is left unexplained.

THE UNITED STATES AND JAPAN

Hong Kong Press: The view of the Japanese Ambassador in London is that the relations between Japan and the United States were "never more cordial than they are today." That may be so, in so far as the attitude of the two Governments is concerned, but there certainly have been times when it could be said that the attitude of the people of Japan has been more cordial towards the people and government of the United States than it is today. However we can safely be guided in our judgement of the political relations between the two countries by the mutually satisfactory assurances which the respective governments are able to give.

OUR INTELLECTUAL AGE

Los Angeles Times: If the college student today does not study as hard as his fathers did there is a reason. His parents no longer read Shakespeare, but go to the movies. The children are eating the intellectual diet their elders have provided. The irony of the situation is that the classical giants of our generation dish out the cheap novel and the flitting silver sheet. We cannot have our youth in the midst of this teeming life which we have created and at the same time expect intellectual greatness. There is more talk over one girl who smokes than over ninety and nine who do not. And who is to blame? In the vaudeville show of life the baldheads sit in the front row and the youngsters in the balcony.

IS CONSTANTINOPLE PASSING?

London Times: The government of Mustapha Kemal clearly regard Constantinople as merely a city of the past, and Angora as the future hope of Turkey. They are greatly improving the new capital and have ransacked the old Constantinople Palaces of the Sultans to decorate the new meeting-hall of the Assembly. The Vali-Perfect is an energetic man, and has procured from Berlin the necessary machinery for setting up brick factories, saw-mills and electric power houses. He is going to build a new quarter in the neo-Teutonic style. It is to have a theatre, cinema, and at least one hotel. It must come, then, as something of a rebuff to enterprising Vali that some of the principal Powers apparently intend still to regard Constantinople as the diplomatic capital of Turkey.

FOOD AND CRIME AMONG ESKIMOS

Hudson's Bay Missionary Urges Government to Introduce Reindeer in North

Bearing of the food problem upon that of crime among the Eskimos was discussed yesterday morning at Grace Church, Point St. Charles, by the Rev. W. G. Walton, missionary at Hudson Bay East for over thirty years. He showed that cannibalism occurs occasionally when these people are hard pressed by the rigors of climate and lack of food. At the same time Mr. Walton protested against trying Eskimos for murder as civilized people are tried, and reechoed the advice of Dr. Knud Rasmussen recently given in The Gazette to the effect that Canadians would do better to educate that race through missionary effort than hang them.

Missionary effort among the Eskimos, contended Rev. Mr. Walton, was carrying out the last injunction of our Lord to preach the gospel to the uttermost parts of the earth, for these people were actually in the uttermost parts. He told how the Indians, the first comers, had appropriated the wooded areas, and the Eskimos, coming later, had to inhabit the Arctic seas, subsisting on seal flesh. For eating raw flesh they were despised by the Indians. The dissappearance of the reindeer from Herschel Island had left the Eskimos without anything but the seal and to get the latter they had to live an itinerant life by dog trains. Under stress they at times left their old people behind on these journeys, and girl babies were sometimes killed, as they were non-producers of food.

Rev. Mr. Walton advocated that the Dominion government should do as the U. S. Government had done in Alaska, introduce the reindeer, which, he said, would both feed and clothe the Eskimos. In Alaska the natives had become prosperous, some of them holding big stores.

The preacher expressed the opinion that white men who go to that region should try to understand the mind of the Eskimo; and in this connection made some comments on a murder case which had figured in the the press some time ago. Dr. Knud Rasmussen, he thought, was quite right when he said that missionaries could do more than the Royal Canadian Mounted Police in stopping murder among these people.

Rev. J. E. Ireland, rector, Conducted the service.—(Montreal Gazette.)

LAKE DISAPPEARED

All That Remains of Large Body of Water is Huge Ditch

Ely, Minn.—Minnesota last night lost one of its famous ten thousand lakes as a result of the dissappearance of Bass Lake, a body of water two miles long and one mile wide, which has been gradually dissappearing since last Thursday. The lake was located three miles north-west of here.

All that remains of the lake, which was popular among fishermen and well stocked with bass, pickerel, and pike, is a huge ditch.

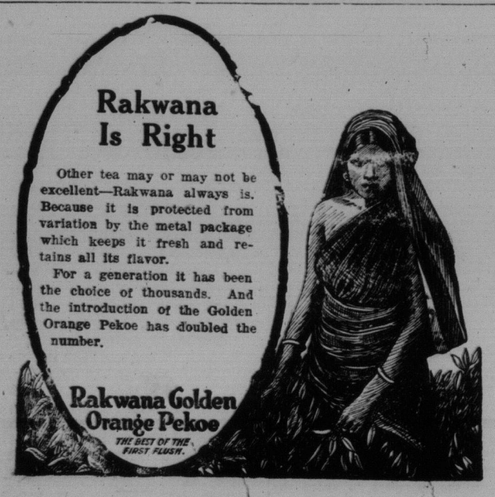

MRS. B. H. HART SICK FOR YEARS

Wants Women to Know How She Was Made Well by Lydia E. Pinkham's Vegetable Compound

Cornwall, Ontario.—"I am now giving your medicine a fair trial and it surely is doing me good and I am going to keep on taking it. I used to feel so tired in the morning that I didn't want to get up, but that feeling is leaving me now. I also sleep better and feel more like working. For seven or eight years I have had headaches, tired feelings, pains in my back and across my body. I read letters in the newspapers saying what good Lydia E. Pinkham's Vegetable Compound had done others. My husband says I quit too soon, but I am not going to stop taking the Vegetable Compound and Lydia E. Pinkham's Blood Medicine until I am better and haven't an ache or a pain. Isn't that the right way? I have great faith in your medicines. They must be good when those who take them speak so highly of them. I am recommending them to my friends and I will gladly answer letters from women asking about them."—Mrs. BURT H. HART, Box 1081, Cornwall, Ontario.

Mrs. Hart wants to help other women and is willing to answer letters from sick women asking about the Vegetable Compound. C

GRANTS INJUNCTION

Consent of Men to Work on 1917 Scale May be the Solution

Pittsburgh, Pa.—All of the Pittsburgh Coal Company's union mines are now closed, the company announced tonight. Its Forest Hill mine near West Newton, employing 400 men, which was closed today, was the last to go down.

Two years ago the company had fifty mines working, employing 17,000 men. They produced 1,500,000 tons of coal monthly.

A solution of present difficulties of increased cost has been found, the company said, by some of its union miners of Pomerby, Ohio, who three weeks ago agreed to work on the November, 1917, wage scale.

SCOTT'S EMULSION

of vitamin-rich cod-liver oil is especially helpful to an under-weight child.

GIVE SCOTT'S REGULARLY

PARKER'S COVE.

Miss Patterson of Granville Ferry, is a house guest of the Misses Gracie and Thelma Halliday this week.

Miss Hazel Robinson is visiting her friend Mrs. Kelley of Annapolis Royal.

Miss Dorothy Halliday of Hillsburg, was a recent guest of her sister, Mrs. W. H. Anderson.

The weather of late has not been very favorable for the fishermen. Not doing very much as yet.

Mr. Alfred Gauthier returned home after spending several months in Washington, D. C.

Mr. Bailey of the Lincoln Pulp Co., is removing his pulp from Robinson's Cove, and putting on the wharf here for shipment.

IT MIGHT BE SO

A versatile real estate salesman of West Texas had just finished describing that part of the country to a prospect in the East. "All that West Texas needs," he said, "to become the garden spot of the world is good people and water." "Huh!" replied the prospect, "That's all hell needs."

ROBB MILKED 119 COWS BEFORE BREAKFAST

Ottawa, — The past accomplishments, not to mention present qualifications, of the Cabinet ministers, often come to light in a most unexpected way.

In the house Tuesday evening, Hon. J. A. Robb, Acting Minister of Finance, while sympathising with a request to give relief to the dairy industry in respect to the stamp tax, regretted he could not grant it.

Mr. Robb declared he knew something about the dairy industry; "and I can tell my honorable friend," he continued that I have milked 19 cows before breakfast."

MINARD'S Relieved His Rheumatism

Here is one of many letters testifying to the relief **Minard's** gives in cases of rheumatism. "I have been relieved of rheumatism by your liniment. I thought I would never be free from this malady and I tried many remedies, but **Minard's** was the only one which gave me relief."

ALPHONSE RICHARD,
St. Samuel, P. Q.

Minard's is also splendid for stiffness of the joints, sprains, bruises, etc.

MINARD'S LINIMENT.

HUGE GRAZING AREA DISCOVERED IN B. C.

Capable of Maintaining 200,000 Head of Cattle Throughout the Year.

Victoria, B. C.—Discovery of a great grazing area in the interior of British Columbia, more than 50 miles wide and capable of maintaining 200,000 head of cattle throughout the year, was announced from the office of Hon. T. D. Pattullo, Minister of Lands, as the result of an exploration made by T. P. McKenzie, grazing commissioner for this province, who returned here Saturday.

There have been reports from time to time that what might prove to be a good grazing country existed in the practically unexplored territory west of the North Thompson River and between Barrier River and Bonaparte and Young's lakes.

Commanded by Mr. Pattullo, Mr. McKenzie, with a 25 pound pack on his back, spent six days in covering the accessible parts of the area on foot. The grazing possibilities of this area have been known for some time to wild moose, as McKenzie found large herds of them all through the district.

WHAT DEAN INGE SAYS OF U. S.

Liverpool.—The Very Rev. William Ralph Inge, dean of St Paul's, who returned today from his visit to the United States, said he thought the United States, both materially and spiritually, was in advance of Great Britain

"American hustle" which tended to irritate some Britishers, the Dean found to be "mostly pose," and referring to the English language, he described the "American language" as "very much like our own, when spoken by educated classes."

ODD POSTAL BLUNDER

Indian Ship's Papers Arrive in Saskatoon

Saskatoon,—The good ship "Irawadi," 633.82 tons, M. Esmali, commander, probably lies beside a wharf at Honawar, India, while the Honawar port officials are burning the wires to Bombay, from where the vessel sailed on March 12, for the manifests of the cargo.

By some strange freak of fate, or through the unfathomable intelligence of some Indian Postal clerk, the Irawadi's manifests, mailed from Bombay to the port of Honawar, have ended their journey at Saskatoon. The address upon the paper wrapping it "to the Sarkarkoon, Honawar," and the none too legible writing makes the address resemble "The Saskatoon Hardware," to which firm it was delivered upon the parcel's arrival in this city. The ingenuity of the Indian postal clerk is illustrated in the addition, "In North Canada," which has been made to the address. The additional information has been inscribed in a different hand than that in which the original address was written.

THE STAMP ACT

Amendments Pass Third Reading—No Stamp Needed for $5.00 Cheque.

Ottawa,—Special amendments to the special war revenue act respecting stamp taxes were given third reading in the House of Commons Tuesday night.

The amendments provide for a definition of a cheque which will require the issuer of "wheat tickets" or "cream tickets" or other documents issued by a company to a farmer negotiable at a bank, to affix on them a stamp. There will be a minimun stamp tax on foreign bills of $1.00.

Under the amendment a person can transfer an amount to his credit from one branch to another branch of the same bank, money orders or travellers cheques issued by "banks or any person" will, under the amendments be subject to stamp tax. Cheques not exceeding five dollars will not require the stamp. The amendments become effective July 1, 1925.

In the discussion on the bill Sir. Henry Drayton criticised the whole stamp tax law as being "hasty, aggravating and troublesome.

CLOTHESLINE DEATH

Montreal Man Accidentally Hangs Himself—Woman Seriously Injured.

Montreal,—One man hanged himself and a woman lies in a hospital in a serious condition as the result of two clothesline accidents here yesterday.

Jacob Weber while putting up a clothesline tumbled from a third storey balcony and the cord winding about his neck broke his spinal cord when he reached the end of the slack.

A verdict of accidental death was returned in the coroner's court.

Mrs. Longpre, aged forty, is in the hospital suffering from what is thought to be a fractured skull. She lost her balance while putting up a clothesline from a window and fell thirty feet to a yard.

Minard's Liniment for Corns and Bunions.

Professional Cards

Dr. F. S. ANDERSON
Dental Surgeon
Graduate of University of Maryland
Office: Queen St.,
BRIDGETOWN, N. S.
Hours:—9 to 5.

R. A. BISHOP
Jeweller:
Watches, Clocks, Jewelry and Diamonds.
Special attention given to repairs.
QUEEN ST. BRIDGETOWN
17-tf.

G. E. BANKS
Plumbing
Furnace and Stove Repairs.
BRIDGETOWN, N. S.
Telephone No. 3--2.

Dr. L. L. CROWE
M. B. (Toronto) M. C., M. C.
Office: Ruggles' Block
BRIDGETOWN, - - - - N. S.
Hours: 10—12 a.m.
2— 4 p.m.
7— 8 p.m.
Telephone Residence, 122.
22-tf.

DANIELS & CROWELL
Barristers & Solicitors, etc.
Hon. O. T. Daniels, K. C.
K. L. Crowell, LL.B., B.C.L.
Royal Bank Building,
BRIDGETOWN, NOVA SCOTIA
32-t.f.

LESLIE R. FAIRN
Architect
AYLESFORD, N. S.

J. H. HICKS & SONS
Undertaking.
We do undertaking in all its branches. Hearse sent to any part of the county.
Telephone 46. H. B. HICKS, Mgr.
Queen St., BRIDGETOWN.

CASH MARKET
Prime Beef, Fresh Pork, Lamb Chicken, Hams and Bacon, Sausages
Headcheese, Pressed Beef, Minc Meat, Corned Beef and Pork, Salt Mackrel, Boneless Cod.
Fresh Fish Every Thursday
Thomas Mack

FIRE!
Do not take a chance, insure your Buildings in the "OLD RELIABLE"
NORTHERN INSURANCE CO.
Claims Always Paid PROMPTLY
F. E. BATH Local Agent
BRIDGETOWN, N. S.

SAYS CRIME NOW IS WORLD CONCERN

Enright Addresses Conference of Police of World at New York.

New York,—The third international police conference was opened by Richard E. Enright, police commissioner, and the address of welcome was by Frederick H. Ecker, president of the Chamber of Commerce. More than 500 delegates, representing sixty countries and most of the police departments of the important cities of the United States and Canada, are in attendance.

Addressing the opening session, Mr. Enright said in part:

"Crime is no longer a matter of simply local concern, in the suppression of which each city and state may be self-sufficient. Crime has become a matter of grave inter-city inter-state, international concern, for the toll of the criminal, whether it be in human life, in human suffering, or in property loss, is becoming a serious problem affecting public safety, morals and economy, foreign and domestic.

"City, state and national borders are not respected by the desperate criminal, and the long arm of the law and justice must reach beyond these barriers, and the world must be made safe for law and order and civilized government. It is only by the closest co-operation and unrestrained sympathy between city and city, state and state, government and government, nation and nation, that our ends are likely to be achieved."

DR. W. E. HARLOW,
Dentist.
Office, Primrose Block,
Granville Street,
Bridgetown, N. S.
Hours 10—5.
24-tf

W. A. LIVINGSTONE
Barrister & Solicitor,
Bank of Nova Scotia Building.
ANNAPOLIS ROYAL
Mr. Livingstone, on appointment, will meet clients in Bridgetown. 11-tf

O. S. MILLER
Barrister and Solicitor.
Shafner Building.
BRIDGETOWN, N. S.
Telephone 15
Money to loan on Real Estate Securities

DANIEL OWEN, K. C., BARRISTER AND SOLICITOR.
Commencing May first Daniel Owen K. C., Barrister and Solicitor, will be at the office of V. C. Parker, Lawrencetown, on the first, third and fifth Fridays of every month from 2 to 5 p.m. 1-tf.

W. E. REED
Funeral Director and Embalmer
Latest styles in Caskets, etc. All orders will receive prompt attention. Hearse sent to all parts of the county. 76--4.

Dr. C. B. SIMS
Veterinary, Medicine and Surgery
Tuberculin Testing a Specialty.
Graduate of:
Nova Scotia Agricultural College.
Ontario Veterinary College.
University of Toronto.
Member of Nova Scotia Veterinary Medical Association.
PARADISE, N. S.
Phone night and day—23--21

WILLIAM FITZRANDOLPH
Funeral Director and Embalmer.
Special attention given day or night.
LAWRENCETOWN, N. S.
50-tf. PHONE 4—3.

D. A. R. TIMETABLE

Train service as it effects Bridgetown:—

No. 95—From Halifax, arrives 12.29 p.m.

No. 93—From Yarmouth, arrives 12.52 p.m.

No. 99—From Halifax, Tuesday, Friday and Sunday, arrives 2.35 a.m.

No. 100—From Yarmouth, Monday, Wednesday, Saturday, arrives 1.30 a. m.

YOUR GROCER HAS IT

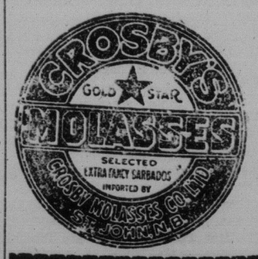

Somebody----
Somewhere----
wants
Your Photograph
Make the Appointment To-day
Georgia H. Cunningham
BRIDGETOWN, N.S.

Counter Check Books

Now is the time to order your counter check books for there are indications that the rate war which has prevailed for months between the various manufacturers is now nearing a finish. When that finish comes the price goes up. Be wise. Enough said. Order through the Monitor.

The Billingham Ferry

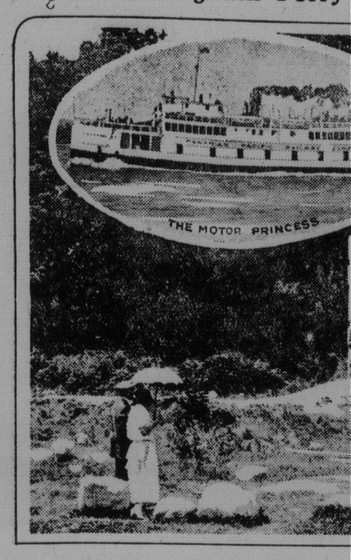

Totem Poles at Stanley Park, Vancouver.

Have you ever heard of Clo-oose?

Appearances may be against it, but it is a typographical error; neither is it a bird-call, Chinese for chewing-gum. It is, as a matter of f a thriving town on Vancouver Island, rapidly bec ing famous for its salmon, shooting and scenery, as one of the most interesting spots on the coas British Columbia.

This coast is yearly becoming more popular tourists from the South — California, Seattle, Eastern Canada and practically everywhere else. that detached portion of the coast, known as V couver Island is especially attractive. It posse beauty of a mountainous, rugged, arboreal type, celled in magnificence only by the Rocky Mount and unexcelled anywhere for its hunting and fish Incidentally, too, the Island is traversed by pa winding highways, which are a delight to moto and a credit to the Provincial Highway Departm

Indians (who have become so used to tourists, no longer scalp them) inhabit most of the vill which are scattered along the Coast. They have however, entirely abandoned the practice of scalp but nowadays they confine their activities in this spect to salmon, herrings, whales and similar tri They (the Indians not the whales), are a tho sober, industrious people engaged for the most in catching fish and canning them in the local tories.

The Island is reached by means of a ferry-s —"The Motor Princess"—operated by the Cana Pacific Railway between Bellingham, on the m land and Sidney, on the Island. This ferry is esp ally adapted to the transportation of automobiles enables the tourist to run his car straight off mainland highway, across the Gulf of Georgia and to the Island highway, which he can follow south

MONUMENTS OF INDIANS.

Anthropology is a formidable name, but an interesting science. Briefly, it may be accepted as meaning the study of man in general. To that study no race has provided more interesting problem that the North American Indian, whose origin is more or less shrouded in mystery.

Consider, for instance, the totem poles of the Indians of British Columbia. What relationship exists between these curious monuments to valorous red men and the gaudy banners of the Chinese, or the crude carved obelisks of the Egyptians? Perhaps none, but it is a fact that these totem poles constitute a distinct type of art which has much symmetry of color and design, though first appearance may appear to be to the contrary.

Totem poles are not the vague creations of idle men. They are carefully thought out and executed records of deeds well done and they provide an open book for those who have the knowledge to read.

Nowhere are finer examples of these totem poles to be found than in some of the Indian Villages on the route of the Canadian National Railways between Jasper and Prince Rupert. At Jasper there is a fine specimen, brought from the Queen Charlotte Islands and erected intact beside the Jas greatest collec wanga, on the one of the sh British Colum allow passeng and it is safe Niagara Falls, most the most Canada. That appeal these p agination of proof is the always impossi of the village are always so sire to linger ing monuments

Illustrated li Canadian Nati had by writing ger Departmen 9-tf.

DOMINIONS' C

Canada Pays 12 England An

London.—Tak estimates as a the people of t shillings and naval defence; lia and New

Stimulate Your Business by