That's it

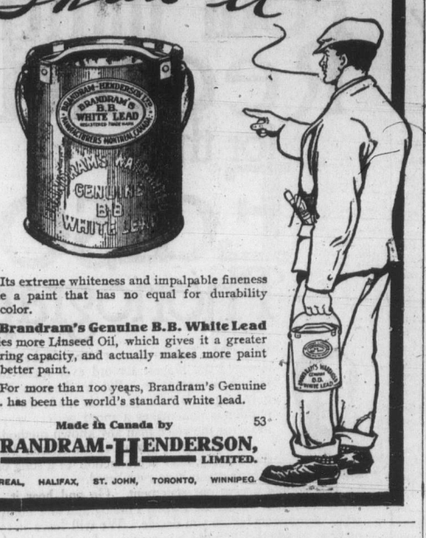

Its extreme whiteness and impalpable fineness make a paint that has no equal for durability and color.

Brandram's Genuine B.B. White Lead carries more Linseed Oil, which gives it a greater covering capacity, and actually makes more paint and better paint.

For more than 100 years, Brandram's Genuine B. B. has been the world's standard white lead.

Made in Canada by 53

BRANDRAM-HENDERSON, LIMITED.

MONTREAL, HALIFAX, ST. JOHN, TORONTO, WINNIPEG.

NOTICE

Public notice is hereby given that the Alexander Lumber Company & Co-partnership duly filled and registered under the New Brunswick Partnerships Act and composed of the undersigned partners, John Alexander and Charles Alexander both of the Town of Campbellton, in the County of Restigouche and Province aforesaid Lumber merchants in pursuance of Chapter 115 of the Revised Statutes of Canada 1906 has deposited with the Minister of Public Works for Canada and also in the office of the Registrar of Deeds etc. in and for the County of Restigouche aforesaid a certain plan and description of a certain wharf and approach thereto to be constructed by the said Company on land owned by it and opposite thereto in the Restigouche River at the Town of Campbellton aforesaid and that the said Company will at the expiration of one month from the first publication hereof apply to His Excellency the Governor General in Council for approval thereof.

Dated the sixth day of June A. D. 1910.

John Alexander,
Chas. A. Alexander,
Doing business under the name, firm and style of the Alexander Lumber Company.

W. Albert Mott Solicitor for Applicant. June 9-4in.

THIS IS A GOOD TIME TO MAKE A START at FREDERICTON BUSINESS COLLEGE

The rapid growth in population and the increasing prosperity of Canada, means splendid openings for properly trained young men and women. If you have not yet had a calendar of this school, send for it. It costs you nothing.

Address
W. J. OSBORNE, Principal,
Fredericton, N. B.

JUST ARRIVED!

A car White Bros. Portland Cement, 1 car Lime.

Large quantity of patent roofing, Hardware, etc.

They were bought in carload quantities and the prices are the lowest in the market.

If you require anything in this line get my prices.

D. A. STEWART,
Builder and Contractor.
Campbellton, March 28th.

"Bronchitis."

THE SYMPTOMS ARE

Tightness across the Chest, Sharp Pains and a Difficulty in Breathing, a Secretion of Thick Phlegm, at first white, but later of a greenish or yellowish color coming from the bronchial tubes when coughing, especially the first thing in the morning.

Bronchitis is generally the result of a cold caused by exposure to wet and inclement weather and when neglected will become chronic.

Chronic Bronchitis is one of the most general causes of Consumption. Cure the first symptoms of Bronchitis by the use of Dr. Wood's Norway Pine Syrup

Bronchitis Cured.

Miss Martha Bourget, Little Pabos, Que., writes: "Last spring I was very poorly, had a bad cough, sick headache, could not sleep, and was tired all the time. I consulted two doctors, and both told me I had bronchitis, and advised me to give up teaching. I tried almost everything but none of the medicines gave me any relief. One of my friends advised me to try Dr. Wood's Norway Pine Syrup. I had scarcely taken the first bottle when I began to get better and when I had taken the fourth bottle I felt as well as ever, my cough had left me and I could sleep well."

Dr. Wood's is the original Pine Syrup. It is put up in a yellow wrapper, three pine trees the trade mark, and the price 25 cents. There are many imitations of "Dr. Wood's" so be sure you receive the genuine when you ask for it.

Manufactured only by The T. Milburn Co., Limited, Toronto, Ont.

Proper attention to the hair and scalp is the best preventive of baldness. An occasional application of Bearine Hair Pomade keeps the scalp in healthy condition. It nourishes the hair folicles and supplements the natural oil of the head. Bearine not only prevents falling hair but stimulates new growth. 50 cts a jar at your druggists.

DAVIS' MENTHOL SALVE

A simple effective remedy for many little ills as well as some that are not considered *little*: A compound with a Vaseline base, in conjunction with Japanese Menthol and other drugs making an efficacious remedy for **Sore Throat, Burns, Bruises, Strains, Sprains,** as well as for Insect Bites, Cuts, etc. Just the thing for campers, hunters, as well as for those that stay at home.

25c. a box.

DAVIS & LAWRENCE, Montreal.

Excels for making

PURITY FLOUR

Sound as a Dollar

That's the only way you can afford to keep them, because any lameness means less work and less profit to you.

Spavin, Splint, Curb, Sweeney, Ringbone, Swelling or Lameness need not prevent your horses from working. Simply use Kendall's Spavin Cure.

It works while the horse works—takes away the pain—reduces swellings—makes legs and joints sound and strong—leaves no scars or white hairs because it does not blister.

Kendall's Spavin Cure

has been the horseman's standby for 40 years and is used all over the world.

Burns, Ont. Sept. 10th 1909.
"I have used Kendall's Spavin Cure and it cures Old Shoboen Cases."
WILLIAM H. DOUD.

Keep your horses sound as a dollar. Get Kendall's today and you will have it tomorrow if needed. $1 a bottle—6 for $5.

When you buy, ask for free copy of our book "A Treatise On The Horse" or write us 51

Dr. B. J. KENDALL CO., Enosburg Falls, Vt.

BEAUTIFUL STORY OF THE ROSARY.

(Continued from page 5)

though he usually carries a simple one of bodhi beads—fruit of the pipul or bo tree—and always in his left hand.

In Thibet the rosary is not only an essential part of the Lama's dress but that of nearly all the laity, male and female. An early writer says as a Buddhist article the rosary is especially peculiar to the Northern school of Buddhists and the outcome of the esoteric teachings of the Mahayana school, instilling belief in the potency of muttering mystic spells and other strange formulas.

There is in the National Museum a rosary in common use among the Lamas which is described by W. W. Rockhill as follows:—It contains 108 discoidal shell beads of uniform size, divided into four groups of twenty-seven each by three red coral bads. Where the two ends of the string come together they are passed through a larger amber bead, a smaller discoidal and a conical one, so that the two look like a long necked vase. Four short leather thongs strung on the rosary by means of silver rings have pearl beads on each of them and at the lower end of one there is a little silver dorje.

There is a grewsome rosary in the museum, the beads of which are sections of human skulls, while the dividing beads are peices of conch shell. The retaining beads, the last two, are a large amber one and a small wooden one. These rosaries are especially used for the worship of Yama, the King of the Dead.

Another is made of narrow disks of ros wood with four red coral beads. These are called "red sandal-wood rosaries" and are used only in the worship of Tamdrin, the tutelary god of Lamaism.

The beads of another sort are made of yellow wood and are called the "yellow rosary." It is used for all kinds of worship, including that of the furies. Rosaries made at the famous Lamaists' sanctuary in Northern China are turned from pieces of poplar wood and stained yellow. A large revenue accrues to the monastery from the sale of these.

The Mohammedans in China use a rosary made of ninety-nine beads divided by date stones.

An artistic Chinese rosary is made of eighteen olive shaped beads of some hard brown wood. Each bead is carved with an image of one of the eighteen Lohan (Arhats). Another is made of the rough brown seeds of a tree which grows in the outer Himalayas.

Besides the material for rosaries mentioned the Thibetans prize two varieties of seeds, which the Chinese "bodhi wood with phoenix eyes" and "wood with stars and moons on it." These seeds are turned suberical and then polished.

GLOUCESTER COUNTY LOSES RESPECTED CITIZEN.

James G. C. Blackhall Passes Away After a Short Illness

CARAQUET, N. B., June 8.—One of the oldest and most respected citizens has passed away in the demise of Jas. G. C. Blackhall, which occurred the 21st of May. He was eighty-four years of age, a native of this place and held in high esteem for his upright, honorable life. He was a son of the late James Blackhall of Aberdeen, Scotland. He held many positions in the County of Gloucester, being Collector of Customs for the Port of Caraquet and Postmaster for over forty years. He was also Clerk of the Peace, Police Magistrate, Coroner, etc. He is survived by a kind and devoted wife, three daughters and four sons, Mrs. P. J. Fiott, Caraquet, N. B., Mrs. Geo. D. LeRiche, Lamigue, N. B., Mrs. F. Alexander, Montreal, P. Q., and J. A. E. Blackhall of the American Steel Works, Joliet, Ill., J. R. Blackhall, General Manager Chicago and Joliet Electric Railway, Joliet, Ill., F. E. Blackhall, Manager B. A. Mowat Lumber, Campbellton, N. B., and H. W. G. Blackhall at home to whom the community extends its deepest sympathy in their sad bereavement.

BATHURST RANGE

The first match of the Bathurst Civilian Rifle Association was held on the range, Victoria Day. The following are the scores made by the members:

	200	500	600	Total
F. A. Dixon	29	32	30	91
Wm. Gammon	29	28	21	78
Dr. Ellis	30	19	27	76
E. P. Carter	25	24	26	75
Ambrose Doyle	20	25	23	73
Orvil Carter	27	24	22	73
Joseph Gammon	23	25	13	61
Alphonse Duguay	27	17	12	56
Edw. Bertin	24	12	16	52
Wm. Hodgins	21	10	4	35

Range record 91 made by F. A. Dixon.

The second match was held June 4th

	200	500	600	Total
Wm. Gammon	30	30	25	85
F. A. Dixon	29	30	25	84
A. W. Ramsay	31	28	22	81
Joseph Gammon	27	30	21	78
E. P. Carter	29	23	26	78
O. Carter	29	27	20	76
Dr. J. McNichol	28	18	27	73
John McNichol	25	20	19	64
D. Haines	19	24	19	62
Wm. Hodgins	23	23	6	52
J. A. Lavallee	19	21	9	49
Chas. H. Ellis	24	14	2	40
Peter J. Leger	22	0	15	37
F. O. Landry	17	7	10	34

The first ten in this match are entered in the Canadian Rifle League. The scheduled dates for the following shoots in this match are the 18th of June and the 2nd and 16th of July The Association are building a two, five and six hundred yard range about half a mile from the town, so they can hold their matches while the gov'ernmen are repairing and improving their range at Gloucester Junction and making a Provincial range of it.

BORN

At Tide Head, June 4th, to Mr. and Mrs. Frank Nellis, a son.

SERMON FROM SHAKESPEARE.

(Copr. 1909 by Bradley-Garretson Co. Co.)

Wise men ne'er sit and wail their loss, But cheerly seek how to redress their harms.

Henry VI. Part III. Act V. Sc. 2.

Loss is common. A man at some time in his life must experience material loss—loss of wealth or loss of position. In the night, fire may destroy his property, and the morning may find the hoardings of years a heap of ashes and charred ruins. He may have been raised to some office of trust and emolument, but the changes that occur in society may have driven him forth little better than a pauper. If he be a wise man he will be strengthened by his very misfortunes. The zenith is overhead, and although from the world's point of view he is a broken man he can begin a new fight, and with cheerful mien climb upwards to even greater heights than he had previously attained.

Loss affects men in different ways. There are those who have made gold their God. It has sapped their character. Its glitter has diseased their brains. They live and move and have their being in the belief that they are greater than other men because fickle fortune has bestowed her goods on them with a lavish hand. When reverses come, when their wealth is torn from them, they feel that life is not worth living and frequently seek relief in self-destruction. Coward souls. As though wealth or position had ought to do with a man's true happiness. There are others who haveing sustained loss make matters infinitely worse by plunging into excesses, hoping to find in excitement surcease of sorrow. Little higher than the beast of the field they have been building for animal enjoyment, not spiritual life, and in the hour of their distress the grosser side of their natures predominates, and they fall behind hopelessly in the struggle for existence. There are still others of a different type—passive characters who have had wealth or greatness thrust upon them. Before the ruins of their past they sit in helpless despair, wailing forth their grief to an unsympathetic world. Fools all. They still have life, and the earth for a stage. Let them play their parts like men, and they "may rise on stepping stones of their dead selves."

The wise man, the man of character, heeds loss of fortune as little as blows from thistledown. He smiles over his departed wealth. He "cheerly" sets to work to redress his harms, to recover lost ground. The leader going forth to battle never felt greater pleasure than the man who, cast down, determines to rise, and sets forth on his journey with firm resolve to overcome all obstacles. He is seeking a prize and he now finds that he has greater joy in his search than he ever had in his hoarded wealth. It is the race, not the victor's palm, that gives the highest pleasure. The goal may be distant. It may be obscured in fogsand mists. The way towards it may be rough rocky, but so long as the eyes are steadfastly set on that goal, so long as the feet industriously toil toward it, so long will happiness reign in the heart, and in the end the goal will be attained.

Tens of thousands of men whose characters have been almost undermined by wealth and power have learned that sweet are the uses of adversity. Loss has humanized them. It has torn from their eyes the scales that blinded them to a sense of their duty towards the society in which they live. It has been the means of turning them from idlers into workers, from tyrants to gentle rulers, from selfish despots into generous souls.

The most important word in the passage under consideration is "cheerly." To achieve great things a buoyant spirit is a necessity. No matter how keenly the loss may be felt a man has no right to pain others by wailing over it. He has lost his purse—after all what was it? Trash. He still has his good name; with that he can go forth to the battle. With a cheerful heart he is better able to overcome his difficulties. A smile and a song have marvelous power to lighten burdens and shorten roads. The cynic may maintain that it is gold alone that can open all locks. A cheerful disposition is at least a good second, and the doors that open before it do not groan as they swing back on their unwilling hinges. A man's health has been undermined through carelessness or overwork. The surest way to prevent recovery is to sit and wail his fate. A bright, hopeful disposition is the best medicine for the body. The skillful physician can do much, but the sufferer can do more for himself by cheerly bearing his load. Mourn and despair and mind as well as body will be affected; brace the mind, be cheerful under suffering and the spirit acts as a tonic for the body.

There is no loss for which there is not a remedy. Wise men know this and be they farmers, sailors, manufacturers, or statesmen, rich men or poor men, they face misfortune with a courageous bearing, and what seemed a cruel enemy often turns out to be a friend in disguise. Fortune too often breeds idleness and vice. Misfortune forces men to work, and in creative effort the soul's best life is realised. "Ill poison there is physic": and material loss often serves as physic to the mind and heart.

Effective, Economical, Pleasant.

What more can you ask? Davis' Menthol Salve fulfills these specifications and is the best remedy for bites and stings, skin diseases, piles, etc. 25c per tin.

Bearine feeds the dry and unhealthy scalp, softens and gives vim to the hair, 50c a jar.

An impossible thing to find, a plaster equalled to "The D. & L." Menthol, and is being imitated. Get the genuine. For side aches, backaches, stitches, nothing equals it. Made by Davis & Lawrence Co.

Ferrovim is the pleasing name of the best preparation of Beef, Iron and Wine ever placed on the market. If you or any of your friends are anemic, generally run down, pallid, easily exhausted, try one bottle of Ferrovim and you will be gratified by the result. $1.00 at druggists.

Minard's Liniment Lumberman's Friend.

HIGHER VALUES

Consider the higher real estate value of well painted buildings, compared with unpainted ones. Don't postpone painting—every day does its damage and piles up costs for repairs.

Martin-Senour Paint

100% Pure

is the cheapest. Absolutely pure and unadulterated, it wears best, looks better and goes further, gallon for gallon, than any other paint at any price.

If undecided which paint to use, write us today for the name of our dealer nearest you—ask him about the written guarantee that backs every claim we make for our paint—a guarantee that actually protects you.

Don't experiment when certainty costs but a few cents more. There's a *Martin-Senour Paint* for every purpose—for house, barn, windmill, pumps, wagon, carriage, cultivator and plow—paint for wood and paint for iron—the best that skill and money can produce.

If your dealer cannot supply you, notify us and we will gladly direct you to where our paints are to be had.

Decline All Substitutes

Write for illustrated booklet, "Home Beautiful," and interesting color card. Free for the asking.

The Martin-Senour Co. Montreal

Pioneers Paint Makers

WOMEN'S WOES.

Campbellton Women are Finding Relief at Last.

It does seem that women have more than a fair share of the aches and pains that afflict humanity; they must "keep up," must attend to the duties in spite of constantly aching backs, or headaches, dizzy spells, bearing-down pains; they must stoop over when to stoop means torture. They must walk and bend and work with racking pains aches from kidney ills. Kidneys cause more suffering than any other organ of the body. Keep the kidneys well and health is easily maintained. Read of a remedy for kidneys only that helps and cures the kidneys and is endorsed by people you know.

Mrs. John Landry, 120 Robinson Street, Moncton, N. B., says:—

"There were twinging pains across my back and a soreness in my sides. I could not toop without suffering, and often it would take many seconds to straighten up again. Headaches were frequent and nervous spells would attack me, making me very dizzy. My health was run down and I was unable to find anything to relieve my condition. A neighbor recommended Booth's Kidney Pills and procured them for me. After using them a short time, I was cured and have not suffered with a backache or headache since. Consequently, I cannot speak too highly of Booth's Kidney Pills.

For sale in Campbellton by Thos. Wran.

Sold by all dealers. Price 50c. The R. T. Booth Co., Ltd., Fort Erie, Ont., Sole Agents.

Sermons from Shakespeare Six Hundred Dollars in Prizes

We publish to-day our second "sermon from Shakespeare," which, from the interest manifested in the first published last week, will no doubt be read by most of our readers.

To stimulate in all classes a taste for Shakespeare, is the object of the Associated Press Shakespeare Club, and the $600.00 to be given away in prizes is greatly helping to that end. These prizes are from $100.00 down, and are to be awarded for reading 52 consecutive Sermons from Shakespeare, commencing Friday, June 3rd, and for answering ten written questions based on these sermons. The prizes will be given out in the order of merit after an impartial examination.

Any man or woman, or boy or girl, who can read English regardless of race, creed, or education, is eligible for this reading contest. There will be no other test in the examinations, educational or otherwise, except the correctness and clearness of the answers to the ten questions.

A coupon will be published each week to be cut out, signed, and delivered to this office some time during the year, certifying that the sermon for that week has been read. See last week's announcement and those that are to follow. Cut out the accompanying coupon, fill it out and send it to the Graphic Office and become a member of the Local Club.

The True Test

of value is not the price you pay but the style, comfort and fit you get. Don't imagine that all tailors work is alike. Nor the goods alike in garments sold at similar prices Not at all. Good, bad and indifferent describes it. Some excel. We make it a point of honor to give value and perfect fit. Can we do more.

J. R. HENDERSON
MOFFAT BLOCK.

T. ELLSWORTH,
Has just received one carload
CARRIAGES!

Harness, single and double, Lap Robes, Cream Separators. Refrigerators, Sewing Machines, Pianos and Organs. Wood delivered to any part of the town. Trucking and Express Delivery.

If you need anything in my line, ring up **Phone 19.** Get prices before buying elsewhere.

T. ELLSWORTH, Hugh Miller Building Campbellton, N. B.

PARISIAN.

Having secured a sample line of ladies' and children's hats, all this season's, am enabled to offer same at

HALF PRICE

This is a rare chance to secure a bargain so early in the season.

We also carry a large range of infants' ane children's dresses. White and colored.

A. B. MOWAT-MORTON

No Better Time
For Entering Than Just Now!

St John's summers are so cool, our position so elevated and our rooms so well ventilated, thet we do not find it necessary to take a summer vacation, and we have good classes during the warmest weather.

Also, students can get more attention than in winter, when our rooms are crowded.

Free Catalogue to any address.

THE ST. JOHN Business COLLEGE

S. KERR, Principal.

JUST RECEIVED

A carload of Canada Carriages, both steel and rubber tires in most up-to-date desifins.

The Celebrated light draft Deering Farm Machinery, drlving and work harness, cream separators, washing machines, sewing machines, Bicycles, Organs, etc.

Mason & Risch and Newcombe Pianos.

E. A. LeGALLAIS,
Water Street, - - Campbellton, N. B.
Phone 100 House Phone 29-4.

Now is the Time

To book your orders for Coal. We have arriving per Schooners Fleety, Minnie Crosby and Greta, full cargoes American Hard Coal, Dickson and Eddy's Celebrated Coal.

Tor sale ex Ship, $7.50 per long ton.

Soft Coal from Old Mines Sydney, Colonial, Royal Port Hood. For sale ex Ship $5.50 per long ton. Scotch per S. S. Senlac at $9.25 per long ton ex ship.

CHARCOAL—Only authorized agents for Standard Chemical Co., Toronto, Ltd. We sell for 10c per bag and the charcoal stoves at $3.00 each. Book your orders now and save money.

F. S. BLAIR, & Co.,
Campbellton, N. B.
Up town Office opened from 6 p m to 10 p m. Phone 163

Choice Ice Cream
Made To Order

We have just installed a hundred-gallon Ice Cream freezing plrnt and can now attend to the wants of Campbellton and Restigouche patrons.

We make ice cream from the purest cream imported for the purpose, and its making is superintended by an experienced man. This cream is put up in pint and quart bricks, of any flavor desired. We also deliver in pint and quart pails or by the gallon packed in ice. Delivery made every day.

Ice cream parlors on the North Shore and Bonaventure and Gaspe counties can be supplied at short notice, and will save money by placing their orders with us.

Bring in your orders for Frozen Puddings.

JOHN GRAY,
TELEPHONE 148,

Subscribe For The Graphic