# Greenshirts Battle Falls To 0-0 Tie In Extra Half-Hour of Gruelling Hockey

## LOWLY KITCHENER SENIORS HOLD LEADERS SCORELESS

### Big Six Extremities Get Together to Provide Closest Tilt Yet.

### GOALIES STAR

Special to The Advertiser.

Kitchener, Jan. 30.—The first scoreless game of the Big Six was played here tonight when the Kitchener tailenders and the Niagara Falls leaders played 90 minutes of strenuous hockey deadlocked, neither team being able to tally. It was the best senior game seen on local ice this season, and though the Green Shirts had an edge at times, the play generally was fairly even. The rival guardians were on their best behavior, and both goals had many narrow escapes, particularly during the three overtime periods. With but two minutes left to play in the last overtime Kitchener scored, but it was called back for an offside. Kitchener was minus Bob Ferguson, but Hemphill and Karges played a heady game in front of the nets, and were responsible for many well-meant Niagara efforts going astray. Although the game was strenuous, there were only eleven penalties.

The Kitchener forwards played a good game, but were unable to beat the diminutive Mays time and again after getting through the defence. Kitchener of Niagara Falls was best for the visitors. His speed and puck-carrying was a feature of the visitors' offensive, but he too was compelled to go scoreless when Woods, the Kitchener net guardian, kept him at bay. Gene Fraser, who generally is a big source of trouble to the Green Shirts, could not get going, and invariably lost the puck near center, or was chased into the corner. During the last ten minutes of play both teams tired perceptibly, and individual efforts proved of no avail.

The teams:

Niagara Falls—Goal, Mayo; defence, Fraser and Kitchen; center, Rice; wings, Herrington and Kelterborne; subs, Siebert and Moison.

Kitchener—Goal, Woods; defence, Hemphill and Karges; center, Hiller; wings, Hillman and Hinsperger; subs, White and Krug.

Referee—Harold Mitchell.

## DUFFERIN PARK AMATEUR A. A. ELECTS NEW OFFICERS

Special to The Advertiser.

Stratford, Jan. 30.—W. Hounsell was re-elected president of the Dufferin Park A. A. A. at the annual meeting of the organization. Other officials elected were: Vice-president, J. Miller; secretary-treasurer, George Sugden; assistant secretary, H. Innes. The executive committee of the association is composed of the president, vice-president, secretary-treasurer and the chairmen of the committees.

The various committees were named as follows:

Football committee — Cummings, T. Rose, T. Nelson, J. Bull, D. Cameron, J. Miller.

Baseball committee — D. Marks, D. McKenzie, E. Tribick, G. Burling, W. Marks, with power to add to their number.

Social committee—J. Meldrum, T. Nelson, W. Marks, Sr., A. Meldrum, J. O'Donoghue.

Finance committee—T. Nelson, Bain, J. Meldrum, Kidmore, A. Wilson, W. J. Blakeston.

A balance of $246.29 was reported.

## PARKHILL GIRLS' SEXTET DEFEATS FOREST 3 TO 1

Special to The Advertiser.

Forest, Jan. 30.—The Parkhill girls' hockey team evened up their series with the Forest girls' team by winning, 3—1, here last evening.

Until the third period Forest led by 1—0, but Parkhille woke up and tallied three near the finish.

A capacity crowd turned out to see the young ladies battle and tumble. Cora Fisher starred for the winners, and Dorothy Kimball scored the losers' goal.

The line-ups:

Parkhill—Goal, M. Dawson; defence, K. Robinson and J. Elson; center, F. Taylor; wings, C. Foster and K. Benham; subs, C. Benham, M. McDonald and P. Stone.

Forest—Goal, R. Gray; defence, J. Ross and J. Lane; center, D. Kimball; wings, M. Govenlock and M. Mahler; subs, M. Burr, L. Pettypiece and F. Hubbard.

Referee—Bill McKinnon, Parkhill.

### SOCCER SCORES.

Associated Press Deepatch.

London, Jan. 30.—Friendly soccer matches played yesterday had the following results:

Oxford University 9, Oxford City 1.

Cambridge University 3, Arsenal 3.

CANADIAN PACIFIC

SAILINGS

FROM ST. JOHN, N. B.

To Liverpool.

Feb. 6 Mar. 6 .....Montlaurier
Feb. 13 Mar. 13 .....Montclare
Feb. 20 Mar. 20 .....Montrose
Feb. 27 Mar. 27 .....Montcalm

To Glasgow.

Mar. 7 .....Marloch

To Cherbourg, Southampton, Antwerp.

Feb. 19 Mar. 19 .....Melita
Jan. 31 Mar. 9 .....Marbara

FROM NEW YORK.

To Cherbourg, Liverpool.

Mar. 24 .....Montroyal

CRUISES

Mediterranean

Empress of Scotland .....Feb. 9

West Indies

Montroyal .....Feb. 21
(Formerly Empress of Britain)

Apply to Local Agents
J. E. PARKER,
Gen. Agent, Pass. Dept.
C.P.R. Bldg., Toronto.
Adelaide 2105

## PETES EXTINGUISH AURA LEE HOPES

### Millers Defeat Queen City Seniors 2—1 In Close Encounter.

Canadian Press Despatch.

Peterboro, Jan. 30. — Aura Lee's chances of getting in the senior O.H.A. play-off took wings tonight when the Petes snatched victory by 2 to 1. It was a hard fought, closely checked game, both teams needing the victory badly. Though outweighed the Aura Lee outfit upheld the honors of the Queen City well and relinquished their chances only after a heroic struggle.

At that they gave the Petes a scare and kept the fans in a constant flutter. Dangerous all the way with snappy back-checking and a provoking habit of getting the puck unexpectedly, Aura Lee fought hard to the end, and Coach Marsden did everything in his power to pull them through with a win. McLeod on the defence for the Petes was the shining light. Clayton at centre was the big man for the Marsden crowd. He was right there when it came to demonstrating the poke check and was also very useful on the attack. Burke at right wing and Walker on defence were also very dangerous, while Moore in the nets was the real star of the night.

Line-up:

Peterboro — Goal, Dwyer; defence, Parker and McLeod; centre, Collins; right wing, Haley; left wing, Ranger; subs, Rose and Burgess.

Aura Lees—Goal, Moore; defence, Walker and Shaw; centre, Clayton; right wing, Burke; left wing, Bond; subs, Cain and Morris.

Referee—Bobby Hewitson.

Penalties — Peterboro 0; Aura Lee, Cain 1, Burke 1.

## Two "U" Teams To Play Tonight

### Seniors and Intermediates Will Appear At Armories.

The decks are all clear in the local armories for the best basketball card that has yet appeared in London. Inaugurating the senior intercollegiate cage program for the first time, the University of Western Ontario commences a new era of athletics when it meets Varsity tonight. For years the local school has participated in the minor series of sports, but tonight is embarking upon an expanded and intensified program, which will undoubtedly lead to the acceptance of all events promoted by the intercollegiate athletic union.

The visiting intermediate team tonight is Osgoode Hall, which has always maintained a high standing in sport. Last season this team gave the local school its hardest battle, and they will present a team tonight which will be strong in every department, having a number of last year's players, in the persons of McBurnie, Fraser, Start, Braid and Purcell. This game will commence at 8 o'clock.

However, at 9 o'clock, the real big event of the year will begin, when the Toronto University first team locks horns with the flashy quintet from the local university. Toronto's line-up is not well known, but the captain of the team, Duncan McLean, is a London boy, who will be ably supported by Potter, McGuire, Potts, Burgess and Bell, a team that has carried Varsity a long way in intercollegiate competition the past two years.

A special practice was held by the local squad last evening behind closed doors. Captain Howell is optimistic as to the outlook. He will uncork a new bag of tricks before the big house. Knockdown bleachers have been procured, taking care of 600 comfortably, rising in six tiers. Seats will be provided in the gallery for 500 extra, and a capacity crowd is anticipated.

## Hale St. Lassies Beat St. Angelas

### Westervelts Defeat London Life In Senior Game.

STANDINGS.

Junior Group.

| | Won | Lost |
|---|---|---|
| Smallman's | 2 | 1 |
| Hale Street | 2 | 1 |
| St. Angelas | 1 | 2 |
| Latter Day Saints | 1 | 2 |

Senior Group.

| | Won | Lost |
|---|---|---|
| Westervelts | 3 | 0 |
| McCormicks | 2 | 1 |
| London Life | 1 | 2 |
| First Methodist | 0 | 3 |

In the city ladies' basketball league games in the east end town hall last night, Hale street defeated St. Angelas 6 to 5 in the junior mingle, while Westervelts nosed out ahead of London Life by a 14 to 10 count in the senior fixture.

Both matches were close all the way, and in each the winners were in doubt until the final whistle.

The teams:

Hale street—I. Wells and E. Stansell (3), forwards; O. Stansell (2), center; M. Talbot and E. Lewis (1), guards; M. Trethwick, D. Yull, M. McIntosh, spares.

St. Angelas—M. Orendorff and M. Pitt (2), forwards; B. Dromgole, center; H. Conrov and M. Cook, guards; M. Kinsella (1), M. Conroy (2), spares.

Westervelts—M. Hayden (4) and H. Aitken (6), forwards; A. Walker (2), center; J. Talbot (2) and E. Hardy, guards; M. Moir, spare.

London Life—A. Stone (5) and K. Brooks, forwards; O. Stone (4), center; J. Rose (1) and G. Hynd, guards; C. Barbour, M. Horwood, spares.

Referee—J. Cook.

## GUELPH INTERMEDIATES LOSE TO GREYS 6 TO 3

Special to The Advertiser.

Owen Sound, Jan. 30.—In a well-played game here tonight the Greys administered a 6 to 3 defeat to the Guelph intermediates. There was no scoring in the first period, but towards the end of the second the Greys had the better of the play, and scored three goals.

For Guelph, King, on the defence, and Poole and Leachman were the best, while every man on the Greys was at top form.

The teams:

Guelph—Goal, Hayes; defence, King and Brill; center, Leachman; wings, Poole and Baker; subs, Stickney and Aitken.

Owen Sound—Goal, Smith; defence, Callighan and Brophy; center, Sturgeon; wings, Keeling and Randle; subs, Burns, Clarke and Burmister.

## CLEVELAND CLUB HEADS CONFIDENT

### Speaker Expects Winning Combination Out of 34 Players On Roster.

Associated Press Despatch.

Cleveland, Jan. 30.—Confidence that the Cleveland Indians will be a first division contender in the American league race from start to finish is expressed by both President E. S. Barnard and Manager Tris Speaker.

"Our team has a lot of possibilities," they agree in saying. "Due to injuries last season, our club finished sixth, lower than its playing strength justified. Shortstop Joe Sewell was the only regular not handicapped by illness or injury in 1924. The team is well fortified this year with reserve strength, and we believe our younger pitchers will give us splendid results, with the veterans enjoying a successful season."

Speaker hopes to get a winning combination out of 34 players he has ordered to report at the spring training camp at Lakeland, Florida. This list includes fourteen pitchers, eight infielders and nine outfielders. Of this number six are pitchers, two infielders and five outfielders who have to make their first appearance in Cleveland uniforms.

The catching staff will be the same as last year, with Glenn Myatt, a heavy hitter, doing the bulk of the receiving, aided by Luke Sewell and Walters.

Two men will try out for the first base honors, and it is likely that both will be kept. They are Burns, with the team last year, and Bob Knode, recalled from Birmingham, Ala.

Three second basemen will report, Chick Fewster, who is likely to land the regular job, and Riggs Stephenson were with the team last year. Joe Klugman, formerly with Brooklyn, was with Minneapolis last year, from where he was drafted.

Joe Sewell at shortstop and Walter Lutske at third look like fixtures.

Outfielders ordered to report are last year's regulars, Jamieson, Summa and McCulty, with Speaker also available.

## Thistles Annex Malahide Medal

Special to The Advertiser.

St. Thomas, Jan. 30.—Three rinks from the London Thistles visited the Granites this evening, and walked off with the Malahide medal by defeating the three local rinks by 49 to 40.

| St. Thomas Gran. | | London Thistles. | |
|---|---|---|---|
| Lyons | | C. Hillier | |
| Cash | | P. Willson | |
| Stanbury | | T. Fremlin | |
| W. K. Cameron | 12 | W. K. Cameron | 15 |
| W. Coulter | | Aikenhead | |
| W. Hutchison | | Barbour | |
| L. Lockwood | | Anderson | |
| R. D. Ensglle | 12 | P. N. Allen | 20 |
| J. Conley | | S. Britton | |
| N. Boughner | | H. R. Scheiding | |
| H. T. Gough | | E. L. Morren | |
| J. Bristow | 16 | C. K. Bluett | 14 |
| Total | 40 | Total | 49 |

## GUELPH UNION RINKS DEFEAT GALT GRANITES

Special to the Advertiser.

Kitchener, Jan. 30.—Guelph Union this afternoon defeated the Galt Granite curlers, 37—24, at the Waterloo curling rink in a district cup competition. Each club won one of the games, but D. Lillie's sixteen-shot victory gave Guelph the game.

The rinks were as follows:

| Guelph. | | Galt Granites. | |
|---|---|---|---|
| J. Spalding | | R. G. Elliott | |
| D. Clarke | | J. Campbell | |
| Geo. Lillie | | T. Dalgleish | |
| D. Lillie | 25 | R. E. Knowles | 9 |
| W. Hyde | | A. J. Windell | |
| B. Hewer | | J. A. Ray | |
| B. Hack | | A. R. Anderson | |
| Ald. W. Stuart | 12 | F. H. Palmer | 15 |
| Total | 37 | Total | 24 |

### MILVERTON KIDS WIN.

Special to The Advertiser.

Milverton, Jan. 30.—The Mitchell junior O. H. A. lost 4-1 to Milverton here tonight.

The line-ups:

Mitchell—Goal, McLocklan; defence, Meyers and Moore, wings, Merrifield and Stoneman; center, Ronnenburg; subs, Moore and Thiel.

Milverton—Goal, Mohr; defence, Smith and Schumer; wings, Kellerburn and Bastendorf; center, Padden; sub, Bundsho.

Referee, Master of Kitchener.

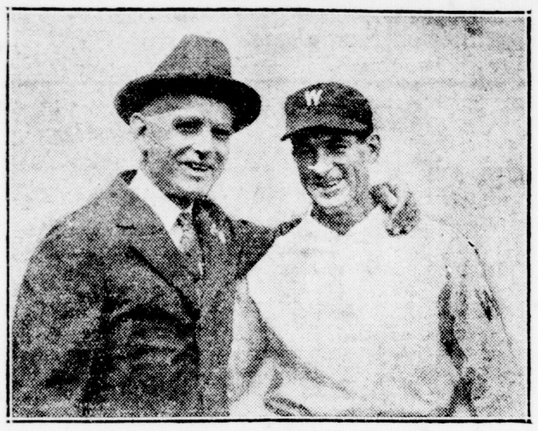

BUCKY HARRIS AND CLARK GRIFFITH.

They look happy. Guess why. This picture was taken in Washington just after the world series was decided.

## Performance of Johnson Dimmed By Single Error

### Harris' Hit, However, Won For Washington, After His Bobble Had Deprived Hurling Ace of No-Hit, No-Run, No-Man-To-First Game.

CHAPTER XXVII.

I Spoil Johnson's Perfect Game.

By STANLEY "BUCKY" HARRIS

President Coolidge, then governor of Massachusetts, threw out the ball at the opening game. Four years later he started the world's series in Washington. Walter Johnson opened the game. He didn't finish. The Red Sox knocked him out of the box in two innings. He had caught cold on the barnstorming trip and hadn't fully recovered. He allowed four hits, three walks, hit a batter and turned in a wild pitch—an unusual performance for him in an opening day game. Boston won by 7 to 6. I got a two-bagger off Allen Russell and scored a run. I had to handle only one chance in the field.

Johnson's showing was a big disappointment to us all. He had counted on winning the first game. He suffered most of the season from the cold he picked up on the training trip. As a result he had his worst year with the Washington club, barring 1907, when he first came to the majors. He won only eight games and lost ten. Many fans were ready to read him out of fast company when he surprised the baseball world by turning in a no-hit game, the first of his long and brilliant career in the American league.

This notable contest was played in Boston on July 1. In it Johnson certainly made amends for his rout in the opening game at Fenway park. Harry Hooper, always a dangerous man at bat against Johnson or any other pitcher, was the only man to reach first base. His bat didn't put him there, however. I did. I made an error on his grounder in the seventh inning or twenty-seven men would have faced Johnson without one reaching first. I've always regretted spoiling an otherwise perfect game for the great pitcher.

I had done better in our half of the inning at bat. I got the hit which scored the only run of the game. Roth was on third and Shanks on second with one out when Shannon came to bat. He was retired, and it was up to me. I had two strikes and then fouled two off before smashing the ball over second. Everett Scott, who has the record for consecutive games played, was at shortstop for the Red Sox. He managed to knock the ball down and make a play at the plate on Shanks. The latter was out, but Roth was already over with what proved to be the winning run.

#### Hooper Comes to Bat.

It was the only no-hit game of the season, and one of the greatest in which I have played. I don't think any of us paid much attention to the fact that Johnson had a no-hit game in sight until the eighth inning. Then Walter, seeing a long deferred record in sight, cut loose with everything he had. He has never pitched a greater game, to my knowledge. It was almost impossible for the Boston batters to see his fast ball. His control was well nigh perfect. His curve ball was breaking beautifully. Menosky, Foster and Scott were the only Boston players he didn't strike out. All told he fanned ten men.

Ed. Barrow, then manager of the Red Sox, sent two pinch hitters to the plate in the ninth. Johnson struck them both out. Then the dangerous Hooper came to bat. Here was a player who was always trying. He alone stood between Johnson and a no-hit game. Washington had only one run. Boston still had a chance to win. And Hooper meant to do everything he could to put his club in the running.

The first ball Johnson pitched was a bit wide. Then he cut the plate with a strike. Hooper fouled off the next one. I breathed easier, and I guess everyone else did. With two strikes, Johnson had a chance to work on the batter. The next ball pitched proved just to Hooper's liking. I can see him as he swung viciously. I can hear the crack as ball and bat met. The ball streaked down the first base line, apparently a safe hit. Somehow Joe Judge backed up, got his hands on the ball and held it. Johnson, running fast to cover the bag, took the throw. The toss beat Hooper a stride, and there was another game for the record books.

There's no friendship on the diamond. Harry Harper, one of Johnson's former team mates, and a great friend, opposes him in the no-hit game. The left-hander twirled one of his great games. When he was in form he was a hard man to hit. He had a delivery starting far behind his back. The ball appeared to shoot out from his chest. It was difficult to see, coming up from such a background. It was almost on top of the batter before he could take his swing. Harper never seemed to take the game seriously. Had he done so he probably would have been one of the greatest left-handers of all time. Baseball was more of a pastime than an occupation with him. He didn't have to earn his living on the diamond. A man works better when it's for his bread and butter.

#### What Makes a Losing Team.

After his wonderful no-hit performance, Johnson went sadly off form. In those days the Washington club didn't seem able to get far unless the pitching star was at the top of his game. Shaw, who was depended upon to have a great year, also failed. He won only twelve games. In fact, the entire pitching staff collapsed. Judge was spiked by Ty Cobb, and out of the game a long time. Jimmy O'Neil had his hand broken. Joe Leonard, a promising infielder, died suddenly. The team was shot to pieces, and finished sixth.

I played my first full big league season with a club that didn't appear to have even the nucleus of a coming pennant winner. And yet, but for the unexpected failures of Johnson and Shaw and a long hospital list, Washington would have been fighting all the way, I am sure. A crippled club can't get far in the major leagues. A serious injury to a veteran at a crucial place in the race is likely to disorganize any team. A series of injuries is certain to do so. It has been said that no club is stronger than its reserves. That is perfectly true. But if a couple of regulars are put out of the game at the same time, any club, no matter what its strength in substitutes, is at a disadvantage. I fielded for an average of .958, a fair mark. And I landed in the .300 hitting class, and felt as if I really had earned my place as a regular infielder in fast company.

Tomorrow: A Duel and a Sore Arm.

(Copyright, 1925, in U. S. and Canada by North American Newspaper Alliance. All rights reserved.)

## On the Side Lines

With C. S. G.

Toronto papers said of Gehringer's acquisition by the Toronto Leafs: "He is highly touted by Jack Beatty, the Toronto veteran, who led the Forest City club last season, and the latter this morning expressed surprise that Ty Cobb, in view of his own second base difficulties, did not retain the player himself.

"Gehringer, according to Beatty, is one of the best youngsters he has handled in years—tall, rangy, fleet of foot, a sparkling fielder and a good left-hand batsman with a real punch. Gehringer figured in several games with the Tigers after the M. and O. club season closed.

"With London he batted .292 in 112 games, scoring 60 runs and making 117 hits for a total of 181 bases. In his extra base drives were included 19 doubles, 18 triples and 3 homers. He batted in 60 runs and stole 16 bases. Gehringer is a former collegian, and last season was his first in league company. With this youngster coming, it is more than likely that "Heinie" Ball will be passed up."

Detroit papers said some time ago that Gehringer would have difficulty in hanging on this year. His weakness at bat against certain kinds of pitching and his inexperience in other departments of the game, the Tiger experts argued, pointed to more seasoning in the minors for the big Michigander.

Gehringer is a wonderful prospect, as Beatty says. He has a wonderful pair of hands and has the same physical ability to play the ball and cover ground which made Honus Wagner unique. He covers it with more grace than the great Dutchman ever did. He and Baker should have been the greatest double-play duet in the Mint league last year. Baker was always at the bag for the first part of the play and lost no time getting it over to first. The fact that they did not lead the league in that respect was owing to a combination of lack of polish and brilliance on Gehringer's part. He gobbled chances that other keystone men would have passed up and made them look easy.

He threw accurately from nearly every position when he was going good, but he often lost valuable seconds by being off balance as he made the play. Those few seconds and probably an inch or two of balance was likely all that kept him off the Tiger team this season, weak hitter or no. He's only 20. He'll shave those seconds off his throw and straighten up those few pounds of off-balance and he'll be set, with very little improvement in his hitting.

Gehringer also has to shed some conscientiousness. A game is a matter of life and death to Gehringer. Little things that older and more experienced players would merely shrug over, kept Gehringer awake at nights. Sleepless nights are synonymous with slumps in ball players' lives. And more or less self-inflicted slumps do not help any young player who is making the climb.

## Bowling ON MITCHES ALLEYS

FINAL STANDING OF ALL LEAGUES

Travellers.

| | Won. | Lost. |
|---|---|---|
| Senators | 15 | 2 |
| Athletics | 12 | 6 |
| Indians | 11 | 7 |
| Browns | 11 | 7 |
| Tigers | 9 | 9 |
| Red Sox | 6 | 12 |
| Yankees | 4 | 14 |
| White Sox | 4 | 14 |

Greene-Swift.

| | Won. | Lost. |
|---|---|---|
| Spark Plug | 5 | 1 |
| Gang | 4 | 2 |
| Raglan | 2 | 4 |
| Magics | 1 | 5 |

Y. M. C. A.

| | Won. | Lost |
|---|---|---|
| Leaders | 11 | 1 |
| Junior Businessmen | 10 | 2 |
| Young Men No. 2 | 5 | 7 |
| Young Men No. 1 | 5 | 7 |
| Y's Men | 3 | 9 |
| Seniors | 2 | 10 |

Ladies' Commercial.

| | Won. | Lost. |
|---|---|---|
| Advertiser | 10 | 2 |
| Royal Millinery | 10 | 2 |
| Silverwoods | 10 | 2 |
| Bell Telephone | 10 | 2 |
| D. S. Perrin Office | 7 | 5 |
| Scott-McHale | 6 | 6 |
| Free Press | 4 | 8 |
| Blue Bells | 4 | 8 |
| Murray Shoe | 4 | 8 |
| Service Lamp | 3 | 9 |
| Farmer's Advocate | 2 | 10 |
| Penangles | 2 | 10 |

Litho.-Pianos.

| | Won. | Lost. |
|---|---|---|
| Marshall Wendell | 8 | 4 |
| Pressmen | 8 | 4 |
| Litho. | 8 | 4 |
| Heintzman | 7 | 5 |
| Haines Bros. | 5 | 7 |
| Sherlock-Manning | 0 | 12 |

M. A. A. A.—A Group.

| | Won. | Lost. |
|---|---|---|
| City Gas | 11 | 1 |
| Lawson & Jones | 9 | 3 |
| Empire Brass | 9 | 3 |
| McClary's Uptown | 7 | 5 |
| D. S. Perrin | 7 | 5 |
| Sherlock-Manning | 6 | 6 |
| C. P. R. Freight | 6 | 6 |
| Penman's No. 1 | 6 | 6 |
| London Print | 4 | 8 |
| Civil Service | 4 | 8 |
| Dominion Express | 2 | 10 |
| Bell Telephone | 1 | 11 |

M. A. A. A.—B Group.

| | Won. | Lost. |
|---|---|---|
| Perrin's M. Cream | 10 | 2 |
| McClary's Foundry | 9 | 3 |
| Hobb's Hardware | 9 | 3 |
| A. Talbot | 8 | 4 |
| Hay Stationery | 8 | 4 |
| Custom House | 7 | 5 |
| Wright Litho. | 7 | 5 |
| Penman's No. 2 | 6 | 6 |
| Silverwoods | 5 | 7 |
| Beatty Bros. | 3 | 9 |
| Scott-McHale | 0 | 12 |
| Byron | 0 | 12 |

McClary's Foundry.

| | Won. | Lost. |
|---|---|---|
| Originals | 13 | 8 |
| Ace High | 11 | 10 |
| Office | 9 | 10 |
| Buddies | 9 | 12 |
| Comets | 9 | 12 |
| Dumbells | 7 | 12 |

City Businessmen.

| | Won. | Lost. |
|---|---|---|
| Hayden Press | 12 | 0 |
| Reo Motors | 11 | 1 |
| Service Lamp | 8 | 4 |
| Dominion Stores No. 1 | 8 | 4 |
| Terry Garage | 6 | 6 |
| National Drug | 6 | 6 |
| Hyman | 5 | 7 |
| R. J. Young | 4 | 8 |
| McLaughlin Motors | 4 | 8 |
| Dominion Rubber | 3 | 9 |
| Studebaker | 2 | 10 |
| Dominion Stores No. 2 | 0 | 12 |

Insurance.

| | | |
|---|---|---|
| Metropolitan Life | 7 | 2 |
| London Life | 6 | 3 |
| Northern | 5 | 4 |
| Canada | 0 | 9 |

Hydro.

| | Won. | Lost. |
|---|---|---|
| Operators | 5 | 3 |
| Line | 5 | 4 |
| Stores | 5 | 4 |
| Sales | 4 | 5 |
| Waterworks No. 2 | 3 | 6 |
| Waterworks No. 1 | 0 | 9 |

## ON NATIONAL ALLEYS

FOREST CITY LEAGUE.

| | | | | |
|---|---|---|---|---|
| Canadian Oil— | | | | |
| S. Tugwell | 163 | 98 | 212— | 473 |
| R. Woolford | 90 | 164 | 173— | 427 |
| A. Row | 159 | 141 | 191— | 491 |
| G. Gray | 178 | 127 | 169— | 474 |
| R. Burch | 161 | 164 | 164— | 489 |
| Totals | 751 | 694 | 909— | 2354 |
| Smallmans— | | | | |
| C. Spelran | 175 | 139 | 145— | 459 |
| Butler | 124 | 177 | 167— | 468 |
| McCurdy | 216 | 197 | 149— | 562 |
| Low Score | 90 | 98 | 164— | 352 |
| McKay | 138 | 90 | 138— | 366 |
| Totals | 743 | 701 | 763— | 2207 |
| D. S. C. R.— | | | | |
| R. Welton | 150 | 174 | 182— | 506 |
| Dr. Nichol | 172 | 206 | 216— | 594 |
| J. Warren | 119 | 175 | 129— | 423 |
| K. Garrett | 137 | 159 | 200— | 496 |
| R. Warden | 238 | 198 | 200— | 636 |
| Totals | 816 | 912 | 927— | 2655 |
| Pirates— | | | | |
| A. McIlraine | 148 | 224 | 170— | 542 |
| G. Dowdell | 139 | 204 | 191— | 534 |
| W. Pillsworth | 178 | 222 | 161— | 561 |
| J. Warner | 199 | 169 | 196— | 564 |
| W. Ham | 172 | 161 | 180— | 513 |
| Totals | 836 | 980 | 898— | 2714 |
| Liberal Club— | | | | |
| A. Mercer | 112 | 286 | 189— | 587 |
| R. Gardner | 170 | 206 | 227— | 603 |
| H. Spettigue | 203 | 209 | 160— | 572 |
| F. Taggle | 124 | 167 | 225— | 516 |
| R. Marley | 230 | 254 | 171— | 655 |
| Totals | 839 | 1122 | 972— | 2933 |
| Bowlers— | | | | |
| E. Hurley | 155 | 195 | 115— | 465 |
| F. Kohl | 180 | 105 | 93— | 378 |
| A. Tisdale | 144 | 187 | 160— | 451 |
| E. Chaffe | 194 | 127 | 197— | 518 |
| H. Ball | 174 | 182 | 189— | 525 |
| Totals | 847 | 776 | 754— | 2377 |
| Moose— | | | | |
| J. Pope | 229 | 220 | 159— | 608 |
| W. T. Johnstone | 126 | 107 | 186— | 419 |
| Howe | 192 | 163 | 176— | 531 |
| A. McDougall | 186 | 185 | 104— | [illegible] |
| H. Tozer | 159 | 160 | 146— | 465 |
| Totals | 892 | 835 | 771— | 2498 |
| Alerts— | | | | |
| R. Baker | 128 | 170 | 216— | 514 |
| E. Fortner | 124 | 213 | 142— | 479 |
| J. Reid | 150 | 192 | 196— | 538 |
| F. Baker | 163 | 138 | 211— | 510 |
| Low Score | 161 | 160 | 148— | 469 |
| Totals | 726 | 871 | 903— | 2510 |
| Dominion Meters— | | | | |
| G. Fletcher | 155 | 170 | 190— | 515 |
| J. Hughes | 167 | 150 | 205— | 522 |
| G. Blake | 248 | 119 | 137— | 504 |
| A. Evans | 209 | 181 | 121— | 511 |
| C. Campbell | 189 | 197 | 159— | 545 |
| Totals | 968 | 817 | 812— | 2597 |
| C. P. R.— | | | | |
| Flanagan | 186 | 192 | 182— | 560 |
| Cromwell | 147 | 174 | 159— | 480 |
| Hodgins | 134 | 134 | 199— | 467 |
| Harding | 184 | 160 | 169— | 513 |
| Whitehall | 201 | 183 | 203— | 587 |
| Totals | 852 | 863 | 912— | 2627 |
| Byron— | | | | |
| G. Hooper | 158 | 128 | 170— | 456 |
| G. Herman | 137 | 153 | 177— | 467 |
| C. Gibbons | 131 | 163 | 151— | 445 |
| R. Edwards | 115 | 117 | 146— | 378 |
| J. Gaines | 235 | 154 | 75— | 464 |
| Totals | 776 | 715 | 719— | 2210 |
| Lawson & Jones— | | | | |
| F. Donohue | 168 | 148 | 221— | 537 |
| R. Myers | 278 | 198 | 228— | 704 |
| H. Walker | 189 | 152 | 259— | 600 |
| Low Score | 115 | 117 | 75— | 307 |
| F. Morrice | 172 | 183 | 180— | 335 |
| Totals | 922 | 798 | 963— | 2683 |

EMPIRE BRASS LEAGUE.

| | | | | |
|---|---|---|---|---|
| Sprinklers— | | | | |
| H. Dillon | 244 | 191 | 167— | 602 |
| G. Pugh | 140 | 132 | 263— | 535 |
| A. J. Palmer | 179 | 116 | 221— | 516 |
| W. Quig | 185 | 178 | 165— | 528 |
| H. Wistow | 241 | 150 | 124— | 515 |
| Totals | 989 | 767 | 940— | 2696 |
| Bath Wastes— | | | | |
| G. Sanderson | 173 | 161 | 190— | 524 |
| H. Smith, Sen. | 134 | 140 | 188— | 462 |
| Low Score | 140 | 116 | 124— | 380 |
| C. Hammond | 166 | 186 | 242— | 594 |
| F. Jacques | 182 | 182 | 174— | 538 |
| Totals | 795 | 785 | 918— | 2498 |
| Clean-Outs— | | | | |
| R. Stone | 165 | 124 | 197— | 486 |
| H. Stone | 180 | 134 | 146— | 460 |
| C. Davis | 149 | 111 | 163— | 423 |
| W. Mann | 154 | 122 | 149— | 425 |
| G. Williams | 177 | 157 | 175— | 509 |
| Totals | 825 | 648 | 830— | 2303 |
| Duros— | | | | |
| J. Fitzmaurice | 135 | 174 | 151— | 460 |
| J. Beaumont | 86 | 144 | 176— | 406 |
| A. Harvey | 217 | 169 | 174— | 560 |
| R. Crawford | 163 | 278 | 155— | 596 |
| H. Bloxam | 264 | 169 | 167— | 600 |
| Totals | 865 | 934 | 823— | 2622 |
| Kitchen Bibos— | | | | |
| M. Thorpe | 86 | 138 | 167— | 391 |
| S. Davies | 168 | 157 | 143— | 468 |
| J. Beer | 168 | 116 | 141— | 425 |
| O. Stone | 178 | 173 | 158— | 509 |
| S. Thorpe | 156 | 189 | 184— | 529 |
| Totals | 756 | 773 | 793— | 2322 |
| Ideal Waste— | | | | |
| W. Howard | 166 | 136 | 197— | 499 |
| H. West | 181 | 72 | 173— | 426 |
| W. Darling | 98 | 161 | 112— | 371 |
| L. Dandeno | 174 | 207 | 168— | 549 |
| W. Crawford | 157 | 239 | 210— | 606 |
| Totals | 776 | 815 | 860— | 2451 |
| Pop-Ups— | | | | |
| Dillon | 141 | 209 | 174— | 524 |
| Wistow | 130 | 145 | 128— | 403 |
| Dean | 193 | 201 | 194— | 588 |
| Fredin | 205 | 158 | 172— | 535 |
| Tupholme | 203 | 160 | 127— | 490 |
| Totals | 872 | 873 | 795— | 2540 |
| Tub-Fillers— | | | | |
| Porter | 145 | 121 | 164— | 430 |
| Hammond | 171 | 172 | 144— | 487 |
| Stelk | 192 | 163 | 145— | 500 |
| Livermore | 153 | 182 | 238— | 573 |
| Moisse | 244 | 266 | 173— | 683 |
| Totals | 905 | 904 | 864— | 2673 |
| Concealed Wastes— | | | | |
| J. Stevens | 134 | 152 | 151— | 437 |
| J. Garside | 154 | 145 | 156— | 455 |
| R. Garside | 223 | 167 | 182— | 572 |
| H. Harvey | 131 | 194 | 181— | 506 |
| H. Smith, Jun. | 149 | 133 | 145— | 427 |
| Totals | 791 | 791 | 815— | 2399 |
| Emcos— | | | | |
| G. Pugh | 113 | 147 | 156— | 416 |
| W. Mellett | 158 | 153 | 207— | 518 |
| P. Bloxam | 236 | 79 | 159— | 474 |
| T. Smith | 205 | 212 | 227— | 644 |
| J. Gillson | 205 | 183 | 161— | 549 |
| Totals | 917 | 774 | 910— | 2601 |

FREE PRESS TENPIN LEAGUE.

| | | | | |
|---|---|---|---|---|
| Italics— | | | | |
| McLean | 180 | 154 | 175— | 509 |
| Stein | 145 | 137 | 179— | 457 |
| Archer | 112 | 118 | 108— | 338 |
| Cameron | 132 | 190 | 148— | 470 |
| J. Hateley | 146 | 195 | 114— | 455 |
| Handicap | 21 | 21 | 21— | 63 |
| Totals | 736 | 815 | 741— | 2292 |
| Gothics— | | | | |
| E. Spence | 183 | 118 | 108— | 409 |
| R. Fleming | 112 | 160 | 177— | 449 |
| J. Millett | 129 | 162 | 129— | 420 |
| A. McCue | 173 | 162 | 183— | 518 |
| W. Rhodes | 142 | 158 | 167— | 467 |
| Totals | 739 | 760 | 764— | 2263 |
| Romans— | | | | |
| Ellwood | 132 | 145 | 190— | 467 |
| McPherson | 111 | 106 | 132— | 349 |
| McIntyre | 139 | 193 | 155— | 487 |
| Apsey | 145 | 148 | 133— | 426 |
| Legg | 192 | 142 | 161— | 495 |
| Handicap | 45 | 45 | 45— | 135 |
| Totals | 764 | 779 | 816— | 2359 |
| Cheltenhams— | | | | |
| Parsons | 113 | 131 | 176— | 420 |
| De Hart | 156 | 168 | 170— | 494 |
| Goodhand | 182 | 128 | 158— | 448 |
| Case | 144 | 168 | 199— | 511 |
| T. Apsey | 167 | 169 | 203— | 539 |
| Totals | 702 | 764 | 906— | 2372 |

## PRESTON SEXTET MOVES UP BY DEFEATING TERRIERS 4-1

### Two Overtime Games In Week Fail To Lessen Riversides' Speed.

### THREE PENALTIES

Special to The Advertiser.

Preston, Jan. 30.—Any chance that the Terriers had of getting into the Big Six play-off was blasted here tonight when Preston Riversides beat them, 4—1. However, on the play the locals deserved a win, having easily three-quarters of the play, but they lacked the required punch to get goals. They were a played-out team and lacked pep, and in addition to this Watts went into the game a very sick boy and practically useless, quitting of his own account in the third frame.

While the Riversides played two overtime games this week and showed the effects of the same, displaying only flashes of good hockey, nevertheless they came through in the pinch. Three of their goals were of the fluky kind.

The game, however listless it was, set up a record here for the season, as Referee Lou Marsh got it started on time. It was also the cleanest exhibition of the season, only three penalties being handed out, all going to the visitors for trips.

Paddy Farrell gave a great exhibition in the nets, and only his sensational goalkeeping kept Galt from victory. He handled 46 shots to Murray's 38. Ashley, Arnott and Clark also played useful games.

The Gauthier brothers and Norman Himes were best for Galt.

The game had been in progress only two minutes when Ashley rushed, and, taking a long shot, the puck hit G. Himes' arm and glanced off, going into the corner of the twine. From then on most of the play was the Terriers, but they could not get the disc by Farrell. In the second period at seven minutes Ashley and Arnott combined, the latter doing the trick. In the closing stanza after three minutes of listless hockey Ashley rushed and took a long shot which Murray stopped, but it rolled over his stick and into the net. With only five minutes to go Woods, coming on fresh for Galt, rushed, and with a beautiful shot beat Farrell for the locals' only counter. Then the locals played four and five on the forward line, and while at this type of game and without sound of the bell, Talbot went flown and with only one man to pass shot at Murray, who let the disc go between his skates.

The teams:

Preston—Goal, Farrell; defence, Ashley and Skelly; centre, Arnott; wings, Woodley and Clark