Internal and External Pains are promptly relieved by
DR THOMAS' ECLECTRIC OIL
THAT IT HAS BEEN SOLD FOR NEARLY FIFTY YEARS AND IS TO-DAY A GREATER SELLER THAN EVER BEFORE IS A TESTIMONIAL THAT SPEAKS FOR ITS NUMEROUS CURATIVE QUALITIES.

Pratts Roup Remedy
Roup - A Deadly Disease of Poultry
Pratts Roup Remedy is
Guaranteed to Cure!
Valuable Poultry Book and Advice FREE
PRATT FOOD CO. of CANADA, LIMITED. 328 Carlaw Ave., Toronto.

HARD WHEAT FLOUR

We have just received from the Robin Hood mills the last shipment of Hard Wheat Flour. The next will be NEW Wheat. Old Wheat makes better bread and goes farther. Get a supply while it lasts.

EXTRA GOOD SALT HERRING.
SMOKED HERRING in boxes
SMOKED HERRING, bon eless, in bulk.

SWEET POTATOES, CRANBERRIES and CABBAGE

P. H. REED
MIDDLETON, NOVA SCOTIA

MIDDLETON GRANITE & MARBLE CO.
C. M. HOYT, Pr.
Manufacturers of Every Description of
Monumental & Building Work
NICTAUX GRANITE a Specialty
Middleton, Anna. Co., N. S.

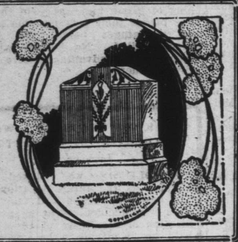

Boston & Yarmouth Steamship Co., Ltd
FREIGHT AND PASSENGER SERVICE
TWO TRIPS WEEKLY—FARE $9.00
S. S. PRINCE GEORGE
Leaves Yarmouth Tuesdays and Fridays at 6.30 p.m.
Return leaves Boston Mondays and Thursdays at 1 p.m.
For Staterooms and other Information
apply to J. E. KINNEY, Supt., YARMOUTH, N. S.

ENTERPRISE
ALL-CAST PIPELESS FURNACE

$25 DOWN
Balance in convenient monthly payments
By our new payment plan, for $25 down, we will install in your home an Enterprise Pipeless Furnace—and you can settle the balance in convenient monthly payments.
We will give you a written guarantee that the furnace we install will heat your house perfectly, even in the coldest weather.
Come in and let us explain the many advantages of the Enterprise Pipeless Furnace—made for either wood or coal burning. 22
The 1925 models of Enterprise Pipeless Furnaces are better than ever before. All coal burners are equipped with the famous Enterprise-Robb Carburetor, which saves one ton of coal in five.
GORDON W. CROWE
Middleton

Electric Bargains
A HOOVER ELECTRIC SWEEPER, just one in stock price $84.50; will sell in next ten days for $75.00. (I need the money).
JUST SIX FULLY GUARANTEED ELECTRIC SAD IRONS $3.75.
If any defect in this iron. it can be returned within one year of purchase.
E. R. GOUCHER
MIDDLETON —Nova Scotia— BERWICK

Cream Wanted
SHIP YOUR CREAM TO McKENZIE'S CREAMERY, MIDDLETON, N. S. Satisfaction Guaranteed.
Price Paid to Patrons for the Month of August was 41c per pound butter fat Special Grade and 39c First Grade.
WRITE FOR PARTICULARS.

LAWRENCETOWN

Oct. 12—Mrs. W. A. Whitman of South Lawrencetown, has returned from a pleasant two weeks in Cape Breton visiting friends.

Master Reginald Stoddart entertained his young friends at a birthday party during the past week.

Miss Harris was a guest of her cousin, Mrs. Wm. Archibald, during the week.

Mr. and Mrs. Miner Daniels, and Mr. and Mrs. Charles Roach motored to Bridgewater recently.

Miss Hattie Foster, Boston, is visiting her mother.

Mr. and Mrs. Judge, Yarmouth, have been visiting in town.

On Monday evening in the Baptist Church at the quarterly business meeting, Deacon Wm. McKeown, was the guest of honor. Deacon McKeown has held this office in the church for fifty years, and in recognition of his services an address of appreciation was presented him. The choir supplied music during the evening, and at the close refreshments were served.

Miss Messenger has been a guest of Miss Ethel Shaffner.

Mrs. Archibald has moved to St. John, where she will spend the winter with her daughter, Mrs. J. Morrison. The friends of Mrs. Archibald are sorry to see her leave.

Visitors at the home Mr. O. F. A. Patterson were: Miss Duncanson, of Wolfville; Mrs. Dennison, Grand Pre; Mr. and Mrs. G. Bishop, Wolfville; Mr. and Mrs. E. Bishop, New Minas.

Mrs. Littlefield, Alton, N. H., has been a guest of her sister, Mrs. Simpson.

On Thursday afternoon the Institute convened at the home of Mrs. Homer Daniels. Much business was transacted. Arrangements were made for a pantry sale, Oct. 24, to raise funds to finish decorating the Demonstration Building. Arrangements were made for clothing several needy children. At the close of the business, Mr. Down, representing the School for the Blind, Halifax, spoke to the members soliciting funds for carrying on this necessary work.

Mr. Prosser addressed a meeting in the church on Monday evening in the interests of his work.

Mr. Simpson has been visiting his mother.

Glad to repotr Mrs. Balcom improving in health.

Sunday School Convention in session in the Baptist Church, oct. 12th.

Mrs. J. Bancroft, Misses Lucilla and Mariam, have moved to Wolfville for the winter months.

Mrs. Simpson is recovering from her illness and able to be out.

Dr. and Mrs. Wm. Archibald have moved to the States.

Miss Georgie Reagh, who has been visiting her moher has returned to the States.

oOo

Fighting for Baby's Health
IS THE CONSTANT CARE OF EVERY YOUNG MOTHER

The young mother has a constant care in looking after the welfare of her little ones. Childhood ailments come on so suddenly — sometimes without a minute's warning — the mother may have a very sick baby on her hands before help can be obtained. That is unless she has a remedy in the house which she can safely give the baby for any of the many minor ailments of babyhood and childhood.

Such a remedy is found in Baby's Own Tablets. Thousands of mothers throughout the country always keep a box of the Tablets on hand and they proclaim them to be without an equal for sweetening baby's stomach; regulating his bowels, and thus driving out constipation and indigestion, colds and simple fevers, and making the dreaded teething period easy.

Baby's Own Tablets are an absolutely safe remedy. They are guaranteed to be free from opiates or any other narcotic drug which are so harmful to the future welfare of the baby. Mothers, if you value the life of your little ones give him Baby's Own Tablets when he is ill, or, better still, give him an occasional dose of the Tablets to ward off illness. The Tablets are sold by medicine dealers or will be sent to any address, post paid, at 25 cents a box by addressing The Dr. Williams' Medicine Co., Brockville, Ont.

oOo

BOY SCOUT ADVANTAGES

General Baden-Powell did a great service for the boys of the British Empire when he organized the scouts. Probably nothing could have been offered to boys that they would have taken to so enthusiastically as the Boy Scouts. The out-door activities make a wonderful appeal to the normal boy, and nearly every boy is normal in his childhood. The scouts keep him normal, while they aid each other in physicial and moral development. The value of teaching a boy to "play the game" is beyond computation. Once that takes possession of him his future as a good citizen is assured. Every boy has a latent desire to be a real man's man. To stimulate that idea, and engraft it into a boy's personality is to make a better geenration. If there is a mean or selfish streak in a boy nothing will correct it so quickly and permanently as his association with a group of his contemporaries who are just "playing the game." When he learns to do that with "the fellows" it just naturally follows that he does it with everybody. It makes him a better boy at home and at school, and as he grows he is all the better companion for the opposite sex, because he has learned the joy of being decent in all the relations of life. So if you don't know what to do with your boy, put him with the Boy Scouts. They will do the rest.

KEATING'S KILLS
BUGS FLEAS FLIES ROACHES BACKBITES, WORMS, ETC.
Sprinkle under rugs and in clothes closets to KILL MOTHS

FOR SALE
AT YOUR OWN PRICE
A 1919 MODEL GRAY-DORT TOURING CAR.
Apply to
FRED E. COX
Middleton, Nova Scotia.

W. D. RICE
—Manufacturer of—
Every Description of
MONUMENTAL —and— BUILDING WORK
FOR FIRST CLASS WORK AND VERY BEST PRICES,
Get In Touch With Us—We Can Save You Money
Nictaux West — N.S.

LESLIE R. FAIRN
ARCHITECT
AYLESFORD, N. S.
Sept 30, '25.

W. G. PARSONS, K.C., B.A.
Barrister-At-Law, Solicitor, Notary Public, Etc.
Fire & Life Insurance.
Claims Promptly Collected.
Money to Loan
OFFICE-2nd Floor, Post Office Block.
MIDDLETON.
Oct30'25

A. L. DAVIDSON, A. B., L. L. R.
Barrister, Solicitor, Notary Public, Insurance Agent. Real Estate Agent, Etc.
Office-Post Office Building.
Middleton N. S.
Oct30'25

UNDERTAKING
F. H. ROOP
Funeral Director
Graduate New England Institute Embalming, Boston
Best stock in Valley. Good Equipment
Prompt Personal Service, Day or Night
Phone 61
Middleton, N. S.
30Nov25

DR. D. M. REED
DENTIST
Office Post Office Buiding
Commercial Street
Hours: 9-12 a.m., 1-5 p.m.
MIDDLETON, N. S.
14Dec25

Dr. K. P. Johnson
DENTIST
OFFICE: MAIN STREET, EAST
Office Hours: 9—12, and 1—5
Evenings by Appointment
MIDDLETON, NOVA SCOTIA
23Nov25

C. L. Foss, A.M.E.I.C.
PROFESSIONAL ENGINEER AND PROVINCIAL LAND SURVEYOR
WILMOT, N. S.
Phone 95-21 oct.16 25

GOOD TEAS
There are many different kinds of Tea, but we always stock the best. Here are few popular brands that will interest you if you like Good Tea:
—RAKAWANA
—SALADA
—RED ROSE
—KING COLE
—MORSE'S GRANGE PEKOE
and, an excellent quality of Ceylon Tea in bulk at a very reasonable price
E. S. GOUDGE
(Next Door to Post Office)

Strangely enough, it's the man who gets plenty of sleep who is wide awake.

oOo

If some folks tried to swallow their pride they'd choke to death.

CRIMSON AND GOLD

Beautiful as are the Canadian woods when the fresh green of spring clothes them and when they are in the full glory of their summer foliage, it is in the fall, when the crimson and gold is blazing in the forests, and when the hills are covered with a carpet of many-tinted, low-growing creepers and grasses, that their full loveliness is apparent. At this season of the year it is worth while to get out, away from the town, and climb to the top of the mountains that overlook a wide expanse of the Valley. From practically any of the mountains a view can be obtained of the Annapolis Valley, which is a riot of color these autumn days.

It was no doubt the wonderful color of the maple leaves in the fall, as well as their beautiful summer green, that made Canadians choose the maple leaf as their emblem, for its royal hues, as well as for its place as one of the most noteworthy trees of Canada.

Dean Howe, of the department of forestry in the university of Toronto, states that the coloration of the woods is not due to the effect of frost, as is generally supposed. "In fact," he says, "we have our most brilliant coloration in the seasons when we do not have frosts early.

"The requirements are warm days and cool nights. The leaf manufacturers in the warm days moer sugar than can be transported. The transportation of the sugar from the leaves to other parts of the tree requires a comparatively high temperature. When the nights are cool, the excess of sugar accumulates in the cells of the leaf. This excess sugar, in the presence of tanic acid, which is a natural ingredient of all plant cells, forms the anthocyanins. These are of various colors, mostly some shade of red. This material is in solution in the water of the cell sap. You know the green coloring matter of a leaf is enclosed within the small protoplasmic bodies. These bodies also contain yellow coloring matter.

"When the leaf begins to die in the fall, there is a retardation and finally a cessation in the formation of the green coloring matter exposes the yellow coloring matter, which has been there all the time. That is the reason that leaves turn yellow. These same maple leaves, if they are killed by a hard frost, will turn yellow before they die."

oOo

MELVERN SQUARE

Oct. 12— Mrs. Matilda Shupe of Mahone Bay; Mr. and Mrs. avid McLellan of Bridgewater, and Miss Elizabeth MacLellan of Scotland are guests at the home of Mr. and Mrs. Alfred Oakes.

Miss Margaret Lantz; Mr. and Mrs. M. Reid and son, Willie, motored from Shubenacadie and spent the week end with Miss Lantz' parents, Mr. and Mrs. Ralph Lantz.

Mrs. Longmire of Upper Granville was the guest of her daughter, Mrs. Otis Chute, recently.

Mr. H. M. Craig and son, Delwin, of Sydney, C. B., and Mrs. Lottie Craig of South Farmington spent Sunday with Mr. and Mrs. Forest McNeil.

The Misses Annie and Esther Pearson of Port Williams were guests at the home of their uncle, Mr. J. E. Pearson, recently.

Mr. and Mrs. Chester Moody of Windsor are gusets at the home of Mr. and Mrs. S. P. Dodge.

Capt. Amos Burns of Clementsport, Miss Eleanor Baker of Springfield, Mass., were guests at the home of Mr. Chas. B. Baker, last week.

A successful, as well as enjoyable 'Bean Supper" was served at the home of Mr. and Mrs. Fred B. Baker on Thursday evening, October 8th, by the ladies of the Sewing Circle. Home made candy was readily sold by Margaret Baker and Myrtle Hatt. The proceeds of the evening amounted to $33.00.

oOo

OUTRAM

Oct. 9th—Miss Hilda Barnes, Mr. Talmage Marshall and Mr. George Ristein of Bridgetown were recent visitors here with friends.

Miss Vera Elliott of Mount Hanley spent October 6th, the guest of Mr. and Mrs. S. Stephens.

Charlie and Alfred Bragg returned to their home in North Range, Digby Co., recently, after spending two weeks with their cousin, Walter Healy.

Mrs. S. Stephens called on friends in Port George on October 8th.

Mr. John E. Slocomb returned from Brighton, Mass. on October 9th. Mrs. Slocomb will arrive later.

Messrs Archie Pierce and Gerald Hines of Mt. Hanley are in this place with their threshing outfit doing a flourishing business.

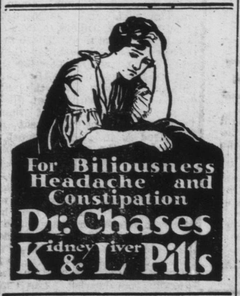

For Biliousness Headache and Constipation
Dr. Chases Kidney & Liver Pills

Excellent Opportunity
FOR THE RIGHT MAN TO WORK LARGE FARM
Profit Sharing Basis
PRODUCES FOUR THOUSAND BARRELS APPLES, CUTS SEVENTY FIVE TONS HAY. Good pasture and tillage. State qualifications. Best of references needed.
Apply to
BOX 1084, Care The Outlook
MIDDLETON, NOVA SCOTIA
2-2tx

You have been intending to try "Red Rose." Why not now before you forget.
RED ROSE TEA "is good tea"
The ORANGE PEKOE is extra good. Try it!

SEASONABLE OFFERINGS
With the approach of cold weather, people naturally turn to thoughts of warm garments. Underwear is the garments that require changing, and we take particular pride in calling your attention to our line. We carry in stock all the best brands. Prices are right. Let us show you, and you can judge for yourself. Be clad according to the season and keep sickness away.
Now is a good time to order that new suit of clothes or an overcoat—our experience and knowledge of fitting and being in direct touch with the latest fashions you are assured of every satisfaction from us.
Have you got your sweater yet? If not, do not miss the opportunity of selecting from our stock.
S. H. MORRISON
THEATRE BLOCK Merchant Tailor. MAIN STREET
MIDDLETON, NOVA SCOTIA

Cream Wanted
The price of Creamery Butter is higher at the present time than it has been for a few years.
OUR PATRONS RECEIVE THE BENEFIT OF THIS
We Will Pay 50c. or More
a pound butter fat for the Special Grade cream delivered during the month of October. The price of First Grade (that is cream a little sour) is two cents a pound butterfat less.
We Pay All Railway Charges
SHIP YOUR CREAM ALONG AND GET THE BIG PRICE
McKenzie's Creamery
MIDDLETON - - - - - - NOVA SCOTIA

ROBSON—McLEAN WEDDING

On Wednesday afternoon, Oct. 7th, at the home of the bride's parents, Brooklyn St., Sydney, the marriage of Olive Victoria, daughter of Mr. and Mrs. John A. Robson, to Harold E. McLean, son of Mr. and Mrs. Malcolm McLean, Alexander Street, was performed by the Rev. A. H. Campbell, in the presence of a few immediate friends and relatives of the contracting partie. The bride who was given away by her father, was very attractively gowned in blonde crepe satin with huge corsage of mauve velvet shading into deep pansy and picture hat of velvet with appliqued flowers, carried a shower bouquet of blush roses and maiden hair fern. Miss Marjorie McLean, sister of the groom played the weding march as the bridal party entered the drawing room and took their places amid a bower of autumn leaves and fall flowers.

Following the ceremony a buffet lunch was served when Mrs. Robson was assisted by her two daughters, Mrs. D. R. Hunter and Miss Edith Robson, her daughter-in-law, Mrs. Fred Robson and Mrs. J C. Nickolson, aunt of the bride. The table was centred with a beautiful bouquet of mauve and purple asters and the wedding cake, a very lovely one, held the place of honor.

Following the serving of refreshments, Mr. and Mrs. McLean, left on the evening express for a wedding trip through the Maritimes, after which they will reside in Sydney. The bride travelled in her wedding dress and hat with which she wore a coat of rust velour trimmed with fur.

The groom is a member of the post office staff of this city, from whom they received two very fine chairs. The gifts which were too numerous to mention included everything one could desire, the bride having been a popular member of the Nurses Association for the past few years in which capacity she made a great many friends.

Among the out of town guests were Mr. and Mrs. J. C. Nicholson of Springhill; Mr. McPhail of Marblehead Mountain and Mrs. D. R. Hunter of Moncton.—The Sydney Post, Thursday, October 8, 1925.

The bride is a sister of Mrs. D. R. Hunter formerly of Middleton.

oOo

FUTURE BUSINESS MEN

Two boys were selling lemonade for the same stand. In front of one stand was a sign: "Five cents a glass." In front of a second bowl was a sign: "Two cents a glass." An old gentleman bought a glass of lemonade at two cents. He smacked his lips and ordered another.

When he had finished he asked: "How do you expect to sell any lemonade at five cents when you offer such a good drink at two cents?"

"Well, mister, it's this way," said one of the boys: "The cat fell in that two-cent bowl about fifteen minutes ago, so we thought we'd better sell it out fast before the news spread too far."

oOo

"Prisoner, did you steal that rug?" "No, yer honor. A lady gave it to me and told me to beat it, and I did."

We sleep, but the loon of life never stops; and the pattern which was weaving when the sun went down is weaving when it comes up tomorrow.

APPLES WANTED
For Evaporating ALL GRADES.
COME AND SEE US or PHONE 99-24.
Acadia Canners LIMITED
KINGSTON, N. S.

SMP ENAMELED SINKS

A Real Sink for $12.00
Up to now kitchen sinks have cost real money. Now, at low cost, you can put in the newest type SMP Enameled Ware Sink. This is a strong sink built of rust resisting Armco Iron, with three coats of purest white enamel, same as on bathtubs. Complete with 12" back, strainer, brackets, fittings, and full directions for setting up. Standard size 20" x 30" x 6" deep.
Price, complete, $12.00

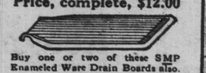

Buy one or two of these SMP Enameled Ware Drain Boards also. Made to fit SMP Sinks and all standard sinks. Size 20" x 24". Same sturdy construction as on SMP Sinks. Very handsome and a great labor saver. Sold complete with brackets and fittings for setting up.
Price, complete, $6.00
For sale by plumbers and hardware stores throughout the country.
THE SHEET METAL PRODUCTS CO. OF CANADA LIMITED
MONTREAL TORONTO WINNIPEG EDMONTON VANCOUVER CALGARY 202
S. M. P. GOODS FOR SALE BY
W. C. FEINDEL
MIDDLETON, N. S.