REAL ESTATE FOR SALE.

COTTAGE, WITH TWO ACRES OF land, barn, suitable for garage, good well, fruit of all kinds, ideal summer residence. Apply Miss Mary MacKenzie or D. Mackenzie, Hyde Park, Ont. 99bu

City Property.

FOR SALE—282 HORTON STREET, large brick building, and two frame storage buildings, with stable, large lot; cheap; must be sold. Apply 362 Waterloo street. *4u

FOR SALE—FRAME COTTAGE, 255 William street; possession 1st of June. Apply 362 Waterloo street. *4u

748 WALKER STREET—7-ROOMED cottage, modern; 2 lots cheap, cash or terms. Apply 651 William street. *b

SAM. D. CAMPBELL, BANK OF Nova Scotia Chambers, 422 Richmond street. Phones 420, 4064. Real estate, insurance, bond, loan, broker. C. P. R. lands, 20-year terms. List your local and western, city and farm property with me. I have many clients, and have effected many sales and exchanges. My list of properties too large to itemize. Call for a list. b

HOLLAND BROS.

Real Estate. Phone 7040. Residence 7072.

$1,500—Five-acre fruit farm, near Bothwell, with 7-room frame house, new barn and chickenhouse, young apple and cherry orchard, 40 peach and 25 plum trees, raspberry, gooseberry and strawberry plants; good horse, buggy, cutter and all implements necessary to work farm; also about 16 cords of dry wood, ready cut. Part of crop in. Immediate possession. $1,500 buys entire outfit. A rare bargain. Act quickly. Terms $900.

$4,500—North, 2-story red brick, slate roof, fully modern, 6 rooms and bath, hardwood floors downstairs, good basement in 3 parts, stationary tubs, clothes chute, pressure pump, grade door. Nice lot with entrance to lane at rear. Terms arranged.

$5,000—South, 2-story Queen Rock tapestry brick, slate roof, fully modern, 6 rooms and bath, handsome fireplace in parlor, hardwood floors downstairs, laundry tubs, clothes chute, instantaneous heater, all conveniences. Nice veranda with balcony; frame garage with cement pit, double cement walk to same, chickenhouse. Lot 47x117 feet. Terms arranged.

$1,000—Finest building lot on Gerrard street, near Grand avenue, 40x100.

$2,900—Elizabeth street, double frame cottage, 5 rooms in each house, lot 80x110. Terms cash, or would exchange on house in Brantford. Submit your offer.

$3,300—North, 1½-story white brick, fully modern, 7 rooms and bath, good lot. Terms $500, balance easy payments.

$3,100—Ottaway avenue, 1½-story white brick, 6 rooms and bath, with toilet only, full basement, furnace, good lot. Terms arranged.

If you wish to dispose of your property quickly phone us. Prompt attention given to every detail.

HOLLAND BROS.

LOT FOR SALE, ARDAVEN PLACE, cheap for cash. Phone 3946. 4c

BERT WEIR
7 MARKET LANE

OFFICE 6823. NIGHT 1973.

$1,400.00—$200.00 down—Emery street, new frame cottage, 2 bedrooms, living-room, kitchen, summer kitchen, cement foundation, lot 30x189 feet.

$2,700.00—$500.00 down—Pall Mall street, 1½-story white brick, 3 bedrooms, parlor, dining-room, kitchen, summer kitchen, gas, water, 3-piece bathroom, pantry.

$2,200.00—$300.00 down—Ottaway avenue, 1½-story frame, 3 bedrooms, parlor, dining-room, kitchen, summer kitchen, pantry, full basement, hydro, gas, water (hard and soft), newly decorated, brick foundation, sewer connections, lot 28x165 feet.

$2,400.00—Piccadilly street, frame cottage, 2 bedrooms, parlor, dining-room, kitchen, 3-piece bathroom, full basement, hydro, gas, water, lot 43x75 feet. House newly shingled.

$1,500.00—$200.00 down—Sackville street, frame cottage, parlor, dining-room, kitchen, summer kitchen, 3 bedrooms, all large rooms, gas, water, cellar, very large lot.

$2,800.00—Regina street, 2-story frame, 5 bedrooms, parlor, dining-room, kitchen, pantry, gas, water, lot 35x70 feet.

$2,800.00—Waterloo street, brick cottage, 3 bedrooms, parlor, dining-room, kitchen, summer kitchen, coal shed, hydro, gas, water, toilet, cellar, porch, lot 37.6x101 feet.

$4,400.00—Briscoe street, 3 bedrooms, den, living-room, dining-room, kitchen, hall, fully modern, 3-piece bathroom, furnace, basement in 2 parts, house nicely decorated, hardwood floors downstairs, all finished in chestnut, mantel, with electric log in it, wired for an electric stove, hot and cold hard and soft water, hydro, gas, attic floored, 8-foot veranda, lot 34x140 feet.

$4,000.00—Dufferin avenue, 1½-story white brick, 3 bedrooms, parlor, dining-room, kitchen, fully modern, 3-piece bathroom, furnace, full basement, large porch.

$3,500.00—Wharncliffe road south, 2-story white brick, 4 bedrooms, double parlors, dining-room, kitchen, fully modern, 3-piece bathroom, furnace, basement in three parts, big deep lot, driveway, veranda. 3u

FRAME COTTAGE ON DUCHESS avenue, with a frame barn, lot 60x200 feet. Price $2,800. Apply to N. Mills, 371 Richmond. 3u

SAM. D. CAMPBELL, BANK OF Nova Scotia Chambers, 422 Richmond street. Phones 420-4064. Real estate, insurance, bond, loan, broker, C. P. R. lands, 20-year terms. List your local and western, city and farm property with me. I have many clients, and have effected many sales and exchanges. My list of properties too large to itemize. Call for a list. 3u

TWO FULLY MODERN NEW STORY and a half houses. Apply 51 Wortley road. Phone 1725. 3c

$4,650—South side, paved street, 2½-story, modern, red pressed brick, basement in 3 rooms, hall, parlor with grate and mantel, dining-room, pantry, kitchen, summer kitchen, hardwood floors, furnace, gas, hydro. Terms $1,500. Possession July 1. Owner leaving city. ANDERSON & CO., 12 Market Lane. zxxvv

HOUSE SPECIALS

Two houses in East End, only for sale for one week. One is a brick cottage, with parlor, dining-room, kitchen, pantry, 3 bedrooms and bathroom, good cellar, electric light, gas and water, garage and nice fruit trees in yard. A nice home for $2,500. $1,200 cash, balance on mortgage.

Second house is one and one-half story Central East End, half block of paved street. This house has cut stone foundation, full cellar, piped for furnace, has parlor, dining-room, kitchen, den and one bedroom downstairs, two bedrooms and room for bathroom upstairs. Splendid bargain for immediate sale at $2,400. Only $1,000 cash required, balance easy terms.

THE WESTERN REAL ESTATE EXCHANGE, LIMITED.
78 Dundas Street. London.

REAL ESTATE FOR SALE.

City Property.
Continued

FOR SALE—STORE, WITH DWELLING, Adelaide street; pleasant corner. Apply Box 318, Advertiser. 3n

STORE PROPERTY FOR SALE. Bargain in store property in vicinity of Dundas and Richmond. Special price for a short time. Good for either retail or wholesale.
S. D. CAMPBELL,
Bank of Nova Scotia Chambers,
422 Richmond Street. 3u

HOUSE FOR SALE—573 CENTRAL avenue, seven rooms, furnace, gas, beautiful electric fixtures, and floor plugs, extra kitchen in basement, splendid residential district, beautifully kept lawn and shrubbery, large back yard, real home. Snap for someone if sold at once. Phone 955. *3c

RETURNED SOLDIERS, G. W. V. and others, attention. Four good cottages. Terms to suit discharged veterans. See Sergt. Cresswell, Atkinson, Cresswell, Finch Company, Imperial Bank Chambers. 1i

1½-STORY BRICK HOUSE, FULLY modern, 4 bedrooms. This property is close in, and $2,350 will take it. W. B. Reid, Real Estate, Upstairs.

FOR SALE—THE OLD BOSWELL House, King street; reasonable for cash. Information at 114 Wellington street. *100n

COLONIAL BUNGALOW OF TAPESTRY rug brick, on Erie avenue, paved street, all trimmed in hardwood, with French doors leading to dining-room and veranda, beam ceiling in dining-room, fireplace in living-room, built-in table, kitchen cabinet, etc. This house, the only one of kind in city, was exceptionally well built by owner, and is designed to eliminate useless work for a woman. Warmly built with best materials obtainable. It is an ideal home, and will be sold for $500 less than it can be built today. Apply 20 Erie avenue. Phone 5267. *100k

South London, just off car line, 1½-story brick veneer, three bedrooms, bathroom complete, electric light and gas, veranda. Price $2,500; $500 cash, and the balance easy. Possession May 15th.
THOS. C. KNOTT REAL ESTATE AGENCY,
117 Dominion Savings Building.
LONDON, ONTARIO.
zyxwv

ONE BRICK COTTAGE, ON TECUMSEH avenue east. Will sell on terms to suit purchaser. Apply Box 297, Advertiser. 99tf

SNAP — DANDY FIVE-ROOMED new frame cottage, corner Tecumseh and Wharncliffe road (now under construction); small payment down; balance as rent. Hurry if you want a bargain. Apply Mahaffy Bros., Room 6, over City Gas Office, Dundas street. 78tf

WANTED TO RENT.

WANTED TO RENT — MODERN house or cottage for young couple. 43 Wilson or phone 5575. 3u

TO LET

NORTH END—FIREPROOF GARAGE to let. Inquire 238 Piccadilly. 4c

FURNISHED FLAT, DOWNSTAIRS. Modern home. When replying state address. Box 56, Advertiser. 4c

TO LET—TWO FURNISHED ROOMS for light housekeeping. Apply 718 Queen's. 4c

EIGHT-ROOMED COTTAGE, WITH sleeping porch, in New Orchard Beach, Port Stanley, for July and August. Apply Box 292, Advertiser. 3c

HEATED FLAT, ALL CONVENIENCES, 704 Dundas street east. Apply at store, or Dr. B. E. Wilson, 212 Dundas street. 100n

TO LET FOR TERM OF YEARS AFTER July 1, premises occupied by Royal Bank, good opening for branch bank. Heughn & Co., 1014 Dundas street east. *95bu

ROOMS TO LET

ROOM TO LET—SUITABLE FOR TWO business girls, with use of phone. Phone 4765. *b

ONE NICELY FURNISHED ROOM—UNFURNISHED ROOMS TO RENT—Ideal Shoe. *3c

TWO FURNISHED ROOMS, MODERN conveniences, central. Phone 7185. 2n

289 King street. *b

UNFURNISHED LIVING - ROOM, good locality, use of bath and kitchen, in private home. Box 281, Advertiser. b

THREE LARGE UNFURNISHED rooms, suitable for light housekeeping. Apply 261 Talbot street. 4c

BOARD AND ROOMS.

FURNISHED ROOMS WITH BOARD for two or more gentlemen. Apply 261 Talbot street. *2c

REAL ESTATE WANTED.

HOUSE OR COTTAGE IN LONDON, under $3,500. Give street, number and lowest price in first letter. Apply Box 16, Advertiser. 4n

ARCHITECTS

JOHN M. MOORE,
Architect and Civil Engineer,
415 RICHMOND STREET.

WILLIAM G. MURRAY, ARCHITECT —Dominion Savings Building, top floor. Phones: Office 1557; house 1584.

H. C. McBRIDE, MEMBER ONTARIO Association of Architects, etc. Molsons Bank Building. Phone 262.

J. VICAR MUNRO, ARCHITECT, 54 Bank of Toronto. Phone 7096.

ARTHUR E. NUTTER, ARCHITECT—Rooms 15, 16, Dominion Bank Chambers, Dundas and Richmond. Telephone 656.

WATT & BLACKWELL, MEMBERS Ontario Association of Architects—Bank of Toronto Building, London. Lister Chambers, Hamilton.

USED CARS FOR SALE

4 GOOD USED CARS

McLAUGHLIN TOURING CAR—
Model D35. Four cylinders. Splendid running order, with 1919 license.

McLAUGHLIN ROADSTER—
Model D34. Four cylinder. Good condition. Spare tire. 1919 license.

CHEVROLET TOURING CAR—
Overhauled and repainted.

FISHER TOURING CAR—
Electric lights and starter. Good tires. Price $500.

Phone 2873 or 4708 for demonstration of any of these cars.

McLAUGHLIN MOTOR CAR CO.
RICHMOND AND BATHURST STREETS. 4u

BARGAINS IN USED CARS

Gray-Dort, five-passenger, 1916
Ford, five-passenger, 1915
Ford Roadster, 1918
McLaughlin (Six), 1917
Willys Knight (Four), 1917
Overland Model, No. 83
Overland Delivery, Light

BEEMER & CO., Limited
131-133 QUEEN'S AVE. LONDON, ONT.

Distributors for Cadillac, Chalmers, Gray-Dort cars, White and International Trucks.

zxv

ONE FORD TON TRUCK, LARGE commercial body, sides lift out, can be changed into any kind of body, solid tires rear, pneumatic front, good condition; $800. One Acason truck, 2 ton, first-class condition, used only one season; bargain $2,000; large stake body, sides can be lifted out and could convert body into any style required without much expense. James Cowan & Co. *4c

LATEST MODEL FORD ROADSTER—Snap for cash. Apply old farm house on Manor Park, corner Wharncliffe and Tecumseh. *b

FORD CAR, GOOD CONDITION; GARDEN cultivator-seeder combined, grindstone. 10 Mount Pleasant avenue. *4c

OVERLAND CAR FOR SALE — IN first-class condition, or will exchange for smaller car. Apply 483 Richmond. 99tf

RADIATORS, FENDERS, HOODS and repairs to mufflers and bodies. Prompt attention. Auto Sheet Metal Works, 244 King. Phone 4133.

FOR SALE—MAXWELL TOURING car, nearly new; will sell cheap for cash. Phone 6182. 3c

MOTOR CAR—30-H. P., 16 SAXON, seven passenger, in good condition; reason for selling leaving city. Price $350. Box 329, Advertiser. *3n

YOUR CREDIT IS GOOD WITH US. We know you want to buy a car, but you have not got all the money. We don't mind. That is a small item with us. Our easy payment plan takes care of that. It will be worth your while to call and see us.
UNIVERSAL MOTOR SALES.
Authorized Ford Dealers.
390 Pall Mall Street. Phone 6012.

FOR SALE—FORD AUTO TRUCK, 1917 model. Good for delivery. In first-class condition. S. Liberson, 472 Grey street. 3c

BRAND NEW CHALMERS CAR FOR sale. Owner leaving town. C. P. R. Hotel. *2c

SPEEDSTER HUPP 20, OVERHAULED throughout, four new tires and spares, cylinders rebored, painted white. $275. Particulars by mail. F. Birch, Ingersoll, Ont. 1k

McLAUGHLIN FOUR - CYLINDER small touring car, in splendid running order; price reasonable. Box 313, Advertiser. 2c

$650 BUYS A CHEVROLET TOURING Car, overhauled and repainted. Box 314, Advertiser. 2c

1917 OVERLAND IN FIRST-CLASS shape. All new tires. Cheap for cash. 552 Hamilton road. 4u

Only Two Days---
Then Your Holiday

ENJOY IT. PREPARE NOW.
Buy Your Tires From Mark.
Special 30x3½.

Plain guaranteed, $35.00 for ..$18.35
Non-Skid Tire, $35.00, for $19.50
Plain, extra special $14.45
Non-Skid, extra special $16.45
Guaranteed Grey Tubes $2.75
Second Tubes .....$1.75 to $2.50

Special prices will be given on all sizes for balance of week only.
MARK CUT RATE TIRE CO.
126 Carling Street.
Phone 6182. London.
Open Evenings. 3u

Don't Spoil Your Motor Trip

on the holiday with tire trouble. Let us fix you up with new tires and leave your old ones with us to be repaired.
Goodyear Service Station.
Cord and Fabric Tires.
Tubes and Accessories.
Vulcanizing a specialty.
SCOTT'S TIRE AND REPAIR SHOP
785 Dundas Street. 3u

AUTOMOBILES AND TAXIS AUTOMOBILES AND TAXIS

AUTOMOBILE WASHING
YOUR WORK SOLICITED.
CORP. FRED MARTIN
(RETURNED)
RELIANCE GARAGE
91tf

PHONE 6143 FOR UP-TO-THE-MINUTE taxi service. Two five and one seven passenger cars. The Vimy Taxi Service (returned).

OTHERS CLAIM, BUT HOP TAXI proves that they give service. Phones 3911-5337.

AUTOMOBILE OWNERS — SPRINGS made and repaired. Carriage and wagon painting. Cook's Repair Shop.

MARLEY & HEXTER UP-TO-DATE taxi service. Phone 2859. Five and seven passenger cars.

PHONE 3403—WE AIM TO SATISFY the particular taxi-riding public. For five and seven passenger cars, Union Taxi; 24-hour service; truck in connection.

IF ITS TAXI SERVICE YOU WANT, call the Blue Bonnet. They are recognized as London's leading taxi service. Phone 6262. Motor truck in connection.

HUNTER'S LIVERY AND TAXIS—The old reliable. Don't forget the phone number, 157.

MOVING AND STORAGE

S. J. HENDERSON'S LARGEST moving vans and storage. Phone 1254. Residence, 573 Adelaide.

MOTOR DRAYING—LONG OR short distance. C. G. Truesdale, 92 Chesley. Phone 6926.

FURNITURE MOVING, DRAYING done promptly; van or large truck. Dixon's, phone 2839.

BROUGHTON, THE MOVER—SPECIALTY, crating and shipping. Phone 1444.

LARGE MOTOR TRUCK FOR HIRE—Long and short distance cartage. Charges reasonable. H. Yott, 18 Gerard street, phone 7043.

HAVE YOUR CHINA, CROCKERY, glass, packed by an experienced packer. H. Robinson, 316 Ridout street. Phone.

UP-TO-DATE MOVING VANS—FURNITURE and pianos carefully handled. W. R. Flowers, 863½ Colborne street. Phone 2636.

BIGGS' FURNITURE STORAGE.—Clean and dry. Prices reasonable. The Forest City Moving Vans. Phone 1162. 97 Carling street. zxv

ON MOVING DAY, REMEMBER "DAY, the Mover"—Moving vans. Fireproof storage at reasonable rates. Residence 480 Maitland. Phone 2887. H. F. Day.

MUSICAL INSTRUCTION

CLARENCE E. GILMOUR, ORGANIST St. Paul's Cathedral—Voice, piano and organ. Studio, 510 Adelaide street. Phone 3703.

Learn To Play Piano

We guarantee to teach you to play all the latest Popular Songs with 20 lessons. Money back if we fail. No tiresome scales or exercises. Popular Songs taught right from the start. Pay as you play. Call for demonstration, or phone or write for free booklet.

The Marks-Winn School

OF POPULAR MUSIC, LIMITED.
Canada's Premier School of Popular and Ragtime Piano-Playing.
169½ Dundas Street. Phone 6244. 2c

London Conservatory of Music

A school with a vigorous musical life makes for its own success and that of its students.
Send for illustrated Year Book.
F. L. WILLGOOSE, Mus. Bac., Principal.
356 Dundas Street. Phone 1101. zxv

GEORGE C. LETHBRIDGE, ORGANIST First Presbyterian; pupil of C. M. Widor, Paris, France. French school organ, piano, vocal, theory. 299 Princess. Phone 5214. Engagements accepted. zxv

WISHING BRINGS NO RESULTS. You may be very fond of music, AND WISH AS HARD AS YOU LIKE that you could play the piano, but if you do nothing else you will never play.
ACTION ACCOMPLISHES THINGS.
If you really would like to play you can do so in a surprisingly short time, but you must make the first move yourself.
STUDY THE MILLIKIN METHOD, and in a very few weeks you will find your wishes "coming true."
Call for demonstration or write for booklet.
MILLIKIN METHOD, LIMITED SCHOOL OF MUSIC
Woodman Bldg., 476 Richmond Street.

JAMES CRESSWELL, TEACHER OF violin, mandolin, band and orchestral instruments. Studio, 498 King. Phone.

NORA LITTLE, TEACHER OF SINGING—Studio, Starr Phonograph Building. Phone 2364.

THOMAS G. SHUTER, TEACHER OF banjo, mandolin, guitar, ukulele and steel guitar. Instruments loaned. Studio, Conservatory of Music.

MRS. G. PENHALE HARRISON, teacher piano, voice, theory. Studio, 166 John. Phone. Pupils prepared for university exams.

MEDICAL CARDS

DR. G. L. CLARKE—EYE, EAR, NOSE and throat. 395 Dundas street.

DR. McLAREN OF 193 QUEEN'S HAS removed to 474 William street, one door north of Queen's avenue. *97bu

R. W. SHAW, M.D., L.R.C.P. AND M.R.C.S. (England), 287 King street. Phone 839.

DR. W. M. SHOEBOTHAM, 620 RICHMOND, corner of Hyman. Specialty, surgery, diseases of women.

DR. J. E. HETT, SPECIALIST—CANCER, tumors, etc. King street east, Kitchener, Ont.

DR. BROWN—EYE, EAR, NOSE, throat. 472 Clarence street. Appointments preferable.

DR. W. F. BABB, 205 QUEEN'S avenue—Eye, ear, nose and throat.

DR. D. H. ARNOTT, 226 QUEEN'S avenue, in addition to regular practice, will give special treatment for cure of liquor and drug habits.

F. L. BURDON, M.D., L.R.C.P. AND S. (Edinburgh)—Diseases of women, children. 461 Waterloo. Phone 258.

DR. ROY ROUTLEDGE, CORNER Dundas and Waterloo streets. Hours, 12 to 1, 2 to 4, 6 to 8. Office phone 152. Residence 205.

DR. WEEKES — 436 WATERLOO street. Hours 1 to 3 and 7 to 8.

DR. KAHN, SPECIALIST, GENITO-URINARY and rectal diseases of men and women. 426 Richmond street, London.

JOHN G. HUNT—EYE, EAR, NOSE, throat, Hayman Court, Queen's avenue-Wellington.

DR. NORMAN F. SCHRAM, CORNER Dundas and Wharncliffe road. Phone 2333.

DR. JOHN S. SCHRAM, CORNER Kent and Talbot streets. Specialty, midwifery, diseases of women and children.

DR. PINGEL, 316 QUEEN'S AVENUE, London—Electrical treatment of nervous diseases a specialty.

DR. GEORGE McNEIL—OFFICE AND residence, 244 Queen's avenue. Specialty, diseases of women and surgery.

DR. W. J. STEVENSON, 389 DUNDAS street—Specialty, diseases of women and surgery. Phone 510.

DR. H. A. STEVENSON—X RAYS.

DR. J. E. KIDD, OFFICE AND RESIDENCE, corner Dundas and Maitland. Phone 889.

DR. CAMERON WILSON, 260 Queen's avenue—Diseases of women and surgery. Telephone 256. Night, 3386.

DR. ALICE JAMIESON, 369 QUEEN'S —Diseases of women and children.

DR. NORMAN R. HENDERSON, CORNER Dufferin and Clarence (formerly Park avenue)—Eye, ear, nose and throat.

DRS. FERGUSON & FERGUSON, South London. Phone 753. Dr. R. Ferguson, specialty midwifery and diseases of women. Dr. J. I. Ferguson, specialty, children's diseases.

DR. HOLMES, 344 RICHMOND—SPECIALTY, skin diseases, electro-therapy and X-rays.

DR. SEPTIMUS THOMPSON, PARK avenue, corner Queen's. Eye, ear, nose and throat.

DR. A. A. McLEAN, CORNER DUNDAS and William—Specialty, diseases of stomach and children, and non-surgical treatment of women.

MARRIAGE LICENSES

MARRIAGE LICENSES ISSUED BY W. G. R. Bartram, 59 Dundas.

MARRIAGE LICENSES ISSUED BY [illegible], 603 Dundas.

SHIPYARDS STRIKE AT PORT ARTHUR CONTINUES

PORT ARTHUR, May 22.—The strike at the shipyards is still in progress. The company made an offer to institute the eight-hour day with nine hours' pay on August 1, but the men unanimously voted it down. They demand the eight-hour day at once.

FARMS FOR SALE.

$15,000—200 ACRES, NISSOURI TOWNSHIP, 1 mile to churches, schools, cheese factory, stores, good buildings, best of clay loam, hardwood bush. Patterson, 359 Richmond.

28 ACRES AND GOOD BRICK house, ½-mile of city. Also 32 acres suitable for gardening or dairying, 1 mile from city. Box 323, Advertiser. 3c

FARM FOR SALE

100 acres in London Township, 8½ miles from the city, good clay loam soil, spring creek cuts across part of farm making ideal stock and pasture farm. Fair-size cottage and two small barns, orchard and good water. Owner will consider taking house in city as part payment. Very cheap farm at $6,800. Immediate possession.
THE WESTERN REAL ESTATE EXCHANGE, LIMITED.
78 Dundas Street. London, Ont. 2k

33 1-3 ACRES OF GOOD FARM LAND, half-mile from Gladstone. Large house, barn and stable; also good orchard. Apply John Cargill, R. R. No. 2, Belmont, Ont. 1n

OLD ONTARIO FARMS FOR SALE, South Huron and South Perth; choice buildings; well improved; easy terms. Thomas Cameron, Woodham, Ont. June25

BUSINESS CARDS

ALL KINDS OF HEMSTITCHING and picot edging done while you wait, at Singer Sewing Machine Company, 16 Dominion Savings Building. 2k

WOOLNOUGH CORSETS—FITTING A specialty. Miss I. Quinn, Marlin Court 546 Richmond street. Phone 3151. *1tf

FOR CARPENTER REPAIR WORK, shingling, etc., phone 7372. June 12

OXY-ACETYLENE WELDING OF ALL metals; machine work of all kinds. Axles or any auto part made quickly. Repairing of all kinds. Terry, 150 Fullarton street. Phone 534.

HAVE YOUR EXPRESSING DONE BY a returned soldier. St. James' Park Baggage Transfer, 69 Stanley street, phone 3017.

BUMPERS
NICKEL-PLATED
National Brass, Limited
zxv

SEND ME YOUR BROKEN PARTS—I can weld them as good as new, and save you money. Cracked cylinders a specialty. Expert overhauling of all makes of cars. Terry, 150 Fullarton street. Phone 534. zxv

NEW AND SECOND-HAND WOODWORKING machinery and supplies, general repairing, leather belting. Clark Machinery Company.

ALEC R. STEIN — PIANO TUNING, repairing. 608 Hamilton road. Phone

CLOTHES WRINGERS MADE LIKE new with new rollers. Let us call for yours. W. A. Walker, the general repairer. 757 Dundas. Phone 3976.

ELEVATOR SAFETY GATES MANUFACTURED and installed. Elevators inspected and repaired by experts. Superior Machinery Company, Limited.

FOR GENUINE PLUMBING REPAIRS, phone 5778. S. H. Hammond, 765 King street.

STEAM ENGINES, ELEVATORS, automobiles and all kinds of machinery repaired. E. Dutton & Sons, machinists, 74 Fullarton street. Phone 6815.

DENTAL CARDS

DR. HOCKIN, DENTIST—SPECIALIST pyorrhea and bleeding or receding gums. 606 Dundas street, corner of Adelaide, Bank of Toronto Chambers. Phone 2463.

DR. RUTLEDGE, 881 DUNDAS—OPEN Monday and Thursday evening. Phone 192.

DR. M. J. FREZELL, DENTIST—Over McLachlan's drug store, opposite old city hall.

DR. S. M. THOMAS—NEW ADDRESS, 212 Dundas street. Phone 2085.

DR. JARVIS, SPECIALIST—EXTRACTION, pyorrhea; painless method. 213 Dundas.

DR. FRED L. WOOD
Artificial Teeth, $6.00
No charge for extraction. Open evenings, 8 to 9:30
201½ DUNDAS STREET—OVER BELTZ & CO. PHONE 1077
zxv

INSURANCE

G. M. GUNN & SON (GEORGE C. Gunn)—Established 1859. Fire, life, accident and automobile insurance.

DONALD D. LETHBRIDGE, INSURANCE of all kinds. 117 Dominion Savings Building. Phone 650 or 4902.

ROOFING

SLATE, GRAVEL AND CEMENT roofer. Paint for iron roofs. Walter Scott, 506 York street.

SLATE ROOFING—OUR SPECIALTY is slate blackboards. J. Whittaker, 551 King street.

ARTHUR MOULD, GENERAL ROOFING contractor. Repairs a specialty. Distributor for Carey products, asphalt shingles, asbestos, asphalt, rubber roofings, roof paints, wallboard, and pipe coverings. 210 York street, London.

LEGAL CARDS.

GIBBONS, HARPER & GIBBONS—Barristers, etc., Imperial Bank Building. Sir George Gibbons, K.C.; Fred Harper; George S. Gibbons.

T. W. SCANDRETT, BARRISTER, solicitor, notary. Money to loan. 98 Dundas street.

PURDOM & PURDOM—DOMINION SAVINGS BUILDING. First floor, corner of Richmond and King streets.

MACPHERSON & PERRIN, BARRISTERS, solicitors. Money to loan. Robinson Hall Chambers.

TENNENT & TENNENT, BARRISTERS, solicitors, notaries public. Money to loan. 78 Dundas. D. H. Tennent. Gordon H. Tennent.

GRAYDON & GRAYDON, BARRISTERS, Bank British North America, 2 Market Square.

MURPHY & GUNN—BANK OF TORONTO Chambers. Phone 170.

JAMES B. McKILLOP, BARRISTER, solicitor, and county crown attorney. Oak Hall Building.

U. A. BUCHNER, BARRISTER, SOLICITOR, corner Talbot and Carling. Phone 39. Money to loan.

W. G. R. BARTRAM, BARRISTER, notary, etc. 59 Dundas street.

G. N. WEEKES (MAJOR WEEKES)—Barrister, etc., Huron & Erie Building, Market Square. Hours, 10-4.

CRONYN & BETTS & COLERIDGE—Frederick P. Betts, K.C.; Thomas Coleridge.

J. M. McEVOY, BARRISTER, SOLICITOR, Robinson Hall Chambers. Money to loan.

OSTEOPATHY.

DR. CATON, OSTEOPATH, 171 KENT street—General practice. Lady attend-

DR. BARKLIE, OSTEOPATH AND chiropractor. Magnificent electro-therapeutic equipment; fifteenth year, drugless practice. 226 Central [illegible]

Items Of Interest to Everybody

MY HEART AND MY HUSBAND
ADELE GARRISON'S NEW PHASE OF
REVELATIONS OF A WIFE

What Mother Graham Started To Do To Complicate Matters.

"A ghost of the past!"

The words haunted my waking moments, and said themselves over and over in my dreams during the days following my outing with my father, the day which had ended so unpleasantly.

I think they were all the more forcibly impressed upon my brain because of the fact that from the moment my father had uttered them he had never again referred to the woman whose insolent recognition of him had so upset him upon the evening of our "celebration" dinner together. Of course, I had never even remotely approached the subject with him since, tried to avoid even the appearance of watching over him. But I couldn't help seeing that he was distrait, palpably worried.

It was the second day after our experience that my mother-in-law, who always takes a childish pleasure in being first to receive the mail and distribute it—indeed, she watches for the postman when she's able to leave her room, for fully an hour before it is time for him to arrive—called me aside with a much injured expression.

"Whatever has gotten into your father, Margaret?" she demanded crossly.

Filled as I was with the memory of the upsetting incident at the cafe I felt a qualm of something very like terror at her question.

"Why! what do you mean?" I stammered.

Madge's Inspirations.

"Well, what's the matter with you?" she retorted, fixing me with an inquisitive eye. "You're all pale and wobbly. I think the whole family's got the high strikes. Your father's going around starting at every ring of the doorbell or the telephone as if it were a summons to the scaffold. He runs to answer the telephone as if he were 19 and expected his best girl to talk to him, and he watches for the postman like a hawk, is out at the gate to meet him and no one gets even a glance at the mail until he has looked it all over.

"And he told Katie today that as she had so much to do and he was only 'loafing' he would answer the doorbell hereafter when he was in the house. Of course, Katie's delighted, and I can just imagine the time I'll have getting her broken in to answering it again when he gets tired of this freak. That ape always takes an ell when you give her an inch."

I knew that Mother Graham didn't mean her apparent harsh strictures against Katie, but that her irritation against my father had to vent itself somewhere. I tried to summon what shreds of poise were left me in order to give my mother-in-law a plausible explanation of my father's actions.

"Why, I think the explanation is very simple!" I said at last slowly. "Father is very much better than he was, and, as you know, he never has entirely severed his connection with the secret service, although for a long time he has done very little work. But don't you think it entirely probable that he has some big thing on hand?"

A Strange Question.

I had struck the right chord with my mother-in-law! I mentally blessed as an inspiration the thought of her childish, romantic enthusiasm for anything that savored of mystery which had flashed into my mind and sponsored the theory I had just voiced.

"Why, of course!" she exclaimed delightedly. "How stupid of me not to have thought of it before. I'll be mighty careful after this to keep out of his way myself, and to see that the ape of a girl doesn't bother him by snooping around. Her curiosity will be the death of her some day."

She pondered for a long moment, then looked up at me wistfully.

"It wouldn't do, would it, Margaret, for me to hint to him that I would like to help him if I could in anything he's doing?"

"I'm afraid not," I hesitated, "but I can promise you this, if he says anything to me concerning it I will tell him of your willingness and ability to help. But unless he says something himself I wouldn't dare question him. The best way we can help him is to keep out of his way as you suggest."

"Of course," she acquiesced promptly, and so well did she fulfill her part of the bargain that my father was left absolutely without espionage on the part of anyone.

What summons or message he received, whether by 'phone or letter, I don't know. But that he had been given some unpleasant shock I knew from his manner, his hurt, humiliated face, when a week later he hesitatingly put a startling query to me.

"Daughter, have you cashed that check I gave you?"

DIARY OF A FASHION MODEL
BY GRACE THORNCLIFFE.

She Describes a Strikingly Novel Trimming Combination For Afternoon Frocks.

I have a model in gabardine, Mrs. Perry, such as you wish," said madame. "I could, of course, duplicate in grey or blue charmeuse if you don't care for the wool fabric."

"Gabardine is very smart, and looks cool in the light shades of beige and grey, but I want an afternoon gown that will feel cool as well as look cool," Mrs. Perry replied.

"Charmeuse or crepe meteor is your fabric then," replied madame, "I'll show you some models and you can then decide on what you wish."

"Please show Mrs. Perry the grey gabardine with the white organdie and the gold braid," madame said to me.

"White organdie and gold braid sounds as far apart as the poles," Mrs. Perry replied. "I cannot reconcile the two ideas."

"Wait until you see the effect and then judge," said madame. "Life is made up of inconsistencies and so are fashions."

When I came in wearing this afternoon gown, which is very stunning, Mrs. Perry immediately waived her objections to the combination.

"I am already converted to your idea," she said. "This model is simply stunning, but will it look as well in silk?"

"Of course it will. Charmeuse will be an even better choice for summer," explained madame.

"The blouse of this gown is cut with a long tab that passes under the girdle, as you see. This organdie insert in the blouse and skirt gives the unusual note to the dress. I haven't used gold braid directly on the organdie as you thought at first. I have kept these little inserts of organdie. The gold braid looks well on the sleeves and tab, don't you think?"

"It gives an extremely smart touch, madame, and answers to the little gold buttons."

"I thought you would like it," madame said. "How does that one-sided collar appeal to you?"

"I must confess that rather startled me at first. I thought your mannequin had gotten her collar out of place," Mrs. Perry said, smiling at me.

"No, that collar opening is in line with the tab, you see. That is its 'raison d'etre.'"

"I like this dress, madame, but I'm perplexed to decide between grey and blue. Would it be as good looking made up in old blue?"

"Yes, this gown would be lovely made up in old blue crepe meteor with either gold or silver braid and buttons."

"Somehow I like silver and blue," Mrs. Perry said.

"One has only to look up to the skies to know that silver is the color complement for blue. Suppose you have this model duplicated in old blue charmeuse with silver braid and buttons, and inserts, collar and cuffs of white organdie," madame suggested.

"I'd like that," Mrs. Perry said, "but I don't care particularly for that hat."

"This hat is extremely new, with its towering aigrette and fringed feathers hanging over the brow. If, however, you don't care for it I'll show you some broadly picturesque models of black straw," madame said.

"Oh, let's see them," eagerly said Mrs. Perry.

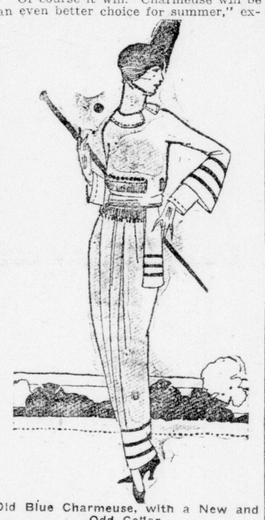

Old Blue Charmeuse, with a New and Odd Collar.

THE "LEADER" IN CORSETS

WHY THE COILENE FRONT-LACE STYLE HAS WON THIS DISTINCTION.

"They chose her for the president because she has qualities which place her head and shoulders above the other women as a leader," was the explanation of an election offered the other day.

It is the "qualities of leadership" which cause the front lace COILENE CORSETS to be the first choice of discerning women, the qualities of finish, fit, style and comfort, to which are added the VENTILATED BACK, so essential to health, and the tongue to protect the tender flesh from the lacing.

The prices appeal, $3.50 to $9.50 a pair. Sold at the Coilene Corset Shop, 176 DUNDAS STREET, over Dowler's store. b

To-morrow's HOROSCOPE

By Genevieve Kemble
SATURDAY, MAY 24.

While the stellar forces point to a day of great activity and interest, certain annoyances are indicated, mainly in family affairs. These may grow out of a strong tendency to pleasure and company, on which the activities will be centered with, possibly, a predisposition toward the unconventional or the eccentric. Letters and papers should be written carefully, and the possibility of treachery, fraud or duplicity avoided. With these precautions it should prove to be a day of progress as well as pleasure.

Those whose birthday it is are promised a progressive and happy year, but should heed the conventions and beware deception. A child born on this day will be active, energetic, progressive, artistic and fairly successful in life.

OSTEOPATHIC PHYSICIANS.

DRS. MARIE H. HARKINS, REBECCA Harkins, St. George Apartments, Wellington. Phone 1550. Rebecca Harkins, specialist catarrhal deafness.

E. S. DETWILER, D. O., HAS REMOVED to 444 Waterloo, corner Queen's. Phone 3373.

AUCTIONEERS.

ATKINSON & CRESSWELL, REAL estate agents, Imperial Bank Buildings. Rent and debts collected. *May31

SEE H. VAN LOON, 261 DUNDAS street, if you