OR COPY

I'S
ing Mill.
Saw Mill. we are now
at shortest notice.
NE and are prepared
in a better position
le Building Material.
in 2 inch stock; and
e, Square Edge and
alty of Outside Build-
you call and have a
at short notice.
Saw Mill.
WEEK
nery Store
DAY, JULY
stock of trimmed hats and
eir Midsummer Hats, a
or very little money.
sale at half price, during
s' Bonnets and Dresses
LTICAN,
S,
ORGANS
Furniture at right
Co. and Ennis Pianos,
Automobiles, Carriages,
CALL
Representing
ry Co., Limited,
o Runabout
ower Car—Price $775.
ndshield, Speedometer
tor, three oil Lamps,
ille.
Car is $850
e for the least money.
-ISLE,
N, N. B.
OUNT
NG.
s at lowest prices.
s' Furnishings.
Styles.
IRIER.

The Campbellton Graphic

VOL. XV.—No. 2 CAMPBELLTON, N. B., FRIDAY, JULY 19, 1912. $1.00 PER YEAR

J. & D. A. HARQUAIL Company, Limited.
CONTRACTORS PLANING MILL BUILDERS
DRY KILN
DOOR AND SASH FACTORY
CAMPBELLTON, N. B.

Manufacturers of SASHES DOORS, MOULDINGS, and GENERAL BUILDING MATERIAL. Wholesale and Retail Dealers in CEMENT, LIME, COMMON, PRESSED, and FIRE BRICKS. ROCKWALL PLASTER, CALCINE PLASTER, FARM TILE, DRAIN TILE, and FITTINGS. NAILS, SPIKES, PAINTS, OILS, VARNISHES, STAINS.

We don't ask you to encourage home industry,—we ask you to see the quality of goods we manufacture and get our quotations. Goods manufactured by us are considered High-Grade in the leading cities of Canada. Foreign woods imported direct from the south.

MAIL ORDERS

We solicit out of Town orders, which receive our personal attention. The length of time taken to fill orders is governed very largely by how busy we are in the department of our factory in which the particular goods are made. While we have exceptional facilities for promptly turning out goods, it is important to place orders as far ahead as possible. Orders are filled by us in the rotation in which they are received, and customers can always depend on our doing everything in reason to give prompt despatch.

Manufacturers of STORE FRONTS, STORE, OFFICE, CHURCH FITTINGS. Wholesale and Retail Dealers in PUTTY, SHELLACS, RED and YELLOW OCHRES, METAL ROOFING, and SIDINGS, NEPONSET PAPERS and ROOFINGS, SHEET LEAD, ZINC, PLAIN, FANCY, ART and PLATE GLASS, MIRRORS, LOCKS, KNOBS, GENERAL BUILDING HARDWARE

OUR OFFICE IS CONNECTED WITH THE N. B. TELEPHONE BY TWO SEPARATE LINES INSURING PROMPT ATTENDANCE.
OFFICE HOURS---7 A. M. TO 9 P. M.

STRAW HAT PRICES CLIPPED.

We wish to sell every straw hat we have in stock and these prices ought to do it.

Reg. 25c. for 19c
" 30c. " 23c
" 50c. " 39c and 43c.
" 75c. " 59c
" 1.00 " 79c
" 1.25 " 98c

Reg. $1.50 now $1.19
" 1.75 " 1.39
" 2.00 " 1.59
" 2.50 " 1.98
" 2.75 " 1.98

$6.00 Panama Hats for $4.69.
$9.50 " " " 7.69.

CHILDREN'S WASH SUITS

All in neat and serviceable colors.

Reg. 90c for 69c.
" 1.00 " 79c.
" 1.50 " 1.19.

Reg. $1.75 for $1.39
" 2.00 " 1.59

In sizes up to five years.

MEN'S SUITS AT VERY LOW PRICES.

Drop in for a Look.

FERGUSON BROS.

MEN'S CLOTHIERS AND FURNISHERS.

Phone 122.

GOING-OUT-OF-BUSINESS SALE.

As I have decided to close out my business at Dalhousie I will for the balance of this month offer my entire stock at

Cost Price.

My stock consists of Ladies' and Children's Millinery, Collars, Belts, Shirt Waists, Hosiery, Fancy Trimmings, Corsets, Children's Dresses and many other articles.

Also a nice line of Hand Painted China, Brass and Cut Glass. Call early while the stock is large. Everything must go. Prices will be made satisfactory to all.

For Cash Only.

A. L. BARTHE, DALHOUSIE MILLINERY PARLORS.

CAMPBELLTON'S 2ND ANNIVERSARY

CELEBRATION A GRAND SUCCESS

Town Thronged With Visitors Who [illegible] Carried Off Prizes

Last Thursday was truly a red letter day in the history of Campbellton. This day in "Old Home Week" was taken as Campbellton's day, the second anniversary of the great fire and to celebrate the progress made by the newer Campbellton.

The town was decked out in holiday attire, and the holiday feeling prevailed over everything. Favored with glorious weather, visitors were attracted from all parts of the province who expressed their surprise and delight with the splendid showing made by the town. Everywhere flags and bunting streamed in gorgeous colors, the citizens responding nobly to the call of the decoration committee. The streets were well looked after, many open lots not yet built on being cunningly hidden by small trees and bushes giving a neat and tidy appearance to the ground. On Water Street at the subway the merchants of this district erected a beautiful arch covered with bushes, the bright green showing up the white banners attached which denoted the business of the various merchants who assisted in the building of the arch. At Andrew Street corner the Shives Lumber Co., erected an arch of shingles, this company being justly famous for their A 1 Brand of this commodity.

The program of the day which was a lengthy one began with the decorated automobile parade. Assembling at the school grounds shortly after nine the cars made a brave show, fourteen of them lining up in the procession. Previous to the start the weather looked threatening but when the order to start was given the sun broke out, and the day was all that could be desired. The route of the procession was from school grounds, Andrew St. Patterson, King, Prince William, Bay View, Ramsay, Water, Gerrard, Duncan, Sugarloaf, and return to grounds twice round. The cars moved off in the following order.

Two cars with the officials of the celebration.

Dr. Murray's car representing England.

Dr. Pinanlt representing Cartier, Champlain and Maissoneuve.

Dr. Martin representing Gulliver and the Lilliputians.

W. F. Napier representing Jun Brides.

S. W. Dimock representing U.S.A.

Allen Miller representing the Scotch founders of the the town.

Dr. Mann representing Queen [illegible] May.

Jones & Schofield representing Commercial Travellers.

Geo. F. Miles representing Daisies.

A. C. Belleisle representing Harlequinade.

Mrs. R. M. Hope representing Japanese Ladies.

W. S. Montgomery representing Battleship Beaver.

The judges in the auto parade were Hon. H. F. McLatchey, Councillor Sansom and A. T. LeBlanc. Their task of judging was a pretty hard one everyone of the cars being splendidly decorated. The first prize was awarded Mr. W. S. Montgomery whose battleship "Beaver" with the crew in full uniform and Mr. Montgomery in the dress of an admiral was cheered all along the line of procession. The ship was most realistic with its masts, funnels and [illegible] Dr. Pin alt [illegible] for the best [illegible] costumes of [illegible] of Canada being [illegible] Jacques Cartier, Champ[illegible] Maissoneuve while [illegible] called on every one to work for the town as they did in olden days.

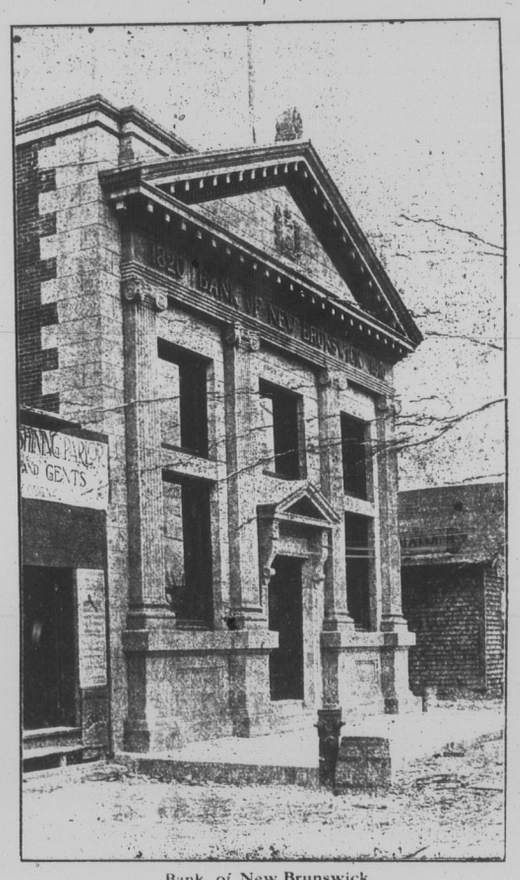

Bank of New Brunswick.

The prize for the most artistic car was awarded to Mrs. R. M. Hope, whose auto was decorated in Japanese style. The brunettes who interpreted the Japanese ladies, Mrs. W. S. Montgomery, Mrs. H. Luman and Miss McLellan looked the part all right.

At the conclusion of the auto parade the trades procession was set out on its way in the following order.

Chief of Police mounted, mounted Marshals, Van Buren Brass Band, F. O. 73rd Regiment, Miss Malcolm's Chrysanthemum Power, I. N. R. Exhibit, model of Locomotive, F. J. LeBlanc, Butcher, D. A. Stewart, Wallace Bros., Plumbers, Miller Bros. Butcher, A. C. Belleisle, A. A. Andrew, Campbellton Band, Company of Firemen, Fire Engine, Hose Waggon, Imperial Oil Co., W. H. Wallace, Contractor. [illegible] "Return home of the Dogs. Farm [illegible] Implements. [illegible] Sullivan, F. M. [illegible] A. Harquail [illegible] A. Mowat, A. H. [illegible] Karl [illegible] Miller, crossing.

[illegible] D. A. Harquail Co. Ltd., Manufacturers of House furnishing etc.—This was a representation of their factory in full operation. A gasolene engine supplied power for planer, etc., and a number of men were busy engaged making sashes, etc.

Campbellton Ginger Ale Works—The machinery of this plant was all in operation and the process of bottling was carried on as the parade passed along the streets.

A. H. English—A nicely-fitted up bath room, with shower and all the latest fixtures. A youth was enjoying the luxury of a bath much to the enjoyment of the specators.

D. A. Stewart—A model house on wheels.

A. C. Belle Isle—Cement block machine in operation.

Wallace Bros—Plumber at work.

A. M. Henderson—Manufacturing Tombstones and Monuments.

W. H. Wallace—Contractor, cement block machine making concrete blocks.

Two beautifully decorated carriages in this parade an worthy of special mention. These were Miss Malcolm in a Chrysanthemum Bower, and Mrs. W. J. Miller in a carriage of Daisies. Both were loudly applauded along the line of march.

Immediately after the parade the formal opening of the school was held. A. E. G. McKenzie acted as chairman and introduced the speaker who were Chairman F. F. Matheson, Judge McLatchey, Dr. Murray John Harquail and Chief Supt. of Education Carter. After the address the public was invited to inspect this fine new school.

The afternoon saw all roads leading to the ball field where a baseball game with Van Buren was billed for 2.30 p. m. The crowd was early gatnered and when the game was called by umpires Slipp and O'Keefe the spacious stands were filled and the people still pouring in.

The game was a most interesting one although Van Buren ran out winners by 18 to 12. Our boys never settled. They seemed to be in a continual state of stage fright, errors and misplays killed all the good work done by Shaddick who pitched the game of his life. We batted one pitcher out of the box

(Continued on page four)

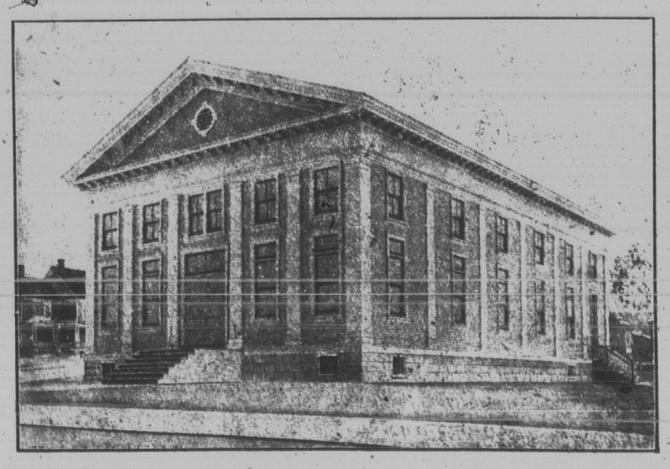

St. Andrew's Presbyterian Church.