Work and Money

Both saved by using PEARLINE without rubbing. Rubbing means unhealthy work; no time to yourself; no comfort in washing. Less rubbing means less wearing, scraping, tearing; fewer clothes to buy; economy. Save your health, your strength; wash in a suitable, womanly way; and while doing this, you're 697

Earning Money

"And shall be, perhaps, all my life," he thought. "The papers tell me that it is suspected I have run away because I am guilty. Only I know that I have been kidnapped—probably by the man who is guilty himself."

He heard the key turn in the further lock, and then again. He heard the door of his sitting-room open, but he did not turn his head. Footsteps crossed the room; then two little hands were laid over his eyes and a clear voice said: "Guess who it is!"

His heart leaped, his brain whirled, he turned and caught the speaker in his arms, strained her to his heart, kissed her passionately and lingeringly on her sweet red lips, crushed her to him, to make sure—quite sure—it was a living, breathing woman, not a dream.

Her arms went round his neck, her head sank on his shoulder, her lips kissed his again; laughing, crying, she clung to him, and neither spoke—what need of words yet awhile? Heaven knew this sweetness was good enough!

"So you found me," he said at last. "Oh, Leslie, sweetheart, dearest! What have you thought? That has been torture to me. 'What has Leslie thought?'"

She lifted herself a little in his arms. She stretched out her hand and switched on the light. Then she looked at him long and earnestly.

"My poor boy!" she said, and this time the kiss she gave him was tender as a mother's, different from those first warm, passionate kisses. "You have suffered, you are thin, dearest, and pale. Oh, Philip, I'm half afraid—will you ever forgive me?"

"Forgive you?" he repeated and a little undefined fear came into his heart. "Why, Leslie, I have nothing to forgive you."

"But you have," she said. "Oh, dearest"—her arms drew his head close—"you have much to forgive. Don't you hate the person who has brought you here? Who has made a prisoner of you? Let the world think you are a coward, a guilty man, who has run away because he is afraid?"

"Yes," he answered, "yes—I do."

She put her hand over his lips.

"Don't say it," she said. "Don't hate that person, Philip, love her. Love her with all your heart and soul. She did it for the best."

"'She?'"

"Yes, 'she'! Oh, Philip, don't you understand? It was I—I, your sweetheart."

He held her from him for a minute, then snatched her back and kissed her.

"You!" he said. "Impossible! Why!"

She laid her head down on his shoulder and drew her breath a little hard.

"I wasn't going to have you arrested," she said, slowly. "Once in the clutches of the law, sometimes the just, sometimes the cruel law, one never knows what will happen. Besides, there was another reason. I wanted someone else to feel secure. I believed someone else might have incriminating evidence which he would not hurry to destroy if no shadow of suspicion rested upon him—if all was concentrated upon you; and I was right, Philip, quite right! You must wait here another 24 hours, just to repay me for what I have done, though I don't really want payment. Then I believe you may go back to your rooms a free man."

He did not speak for a moment—his breath was taken away. When he did it was only to say one word:

"Who?"

"Oh, Jasper," she said. "I thought at once it was Jasper, didn't you, Philip? No? You see I was more suspicious. He was in your room the afternoon before the night of the murder. He, no doubt, took your key then, accidentally, perhaps, seeing it lying on the table, thinking it was his own. He saw the photograph, too, that afternoon, you remember that, don't you? And recognized it, of course—because Carline was his wife."

"Wife? Jasper's wife?" Philip repeated.

"Yes," she went on, "Jasper's wife. It was Jasper who cut you out, though you never knew it. He was not your rival for the first time when he asked me to marry him, though you won that time, didn't you, dearest? I can't think how Jasper ever won a woman from you. He was curious, I daresay, in the days when you loved Carline, to find out what the woman was like. I daresay he followed you, saw her, and fell in love with her. He must have loved her for a time at least, since he married her, and he did—I have a copy of the entry in the marriage register. I got it today."

She opened a paper and spread it out before his eyes; there were the names, Jasper Warne and Carline Mansfield.

"Great heavens!" Philip said. "But how is it possible you have discovered all this?"

She laughed a little. She was happy—quite happy now Philip was not angry.

"Oh, it's a long story," she said. "But I'll tell it shortly. The idea of kidnapping you, if things seemed to be going against you, came to me in the coroner's court Besides, I said to myself: 'If Jasper thinks Philip has run away in fear he will feel safe, because everyone will think Philip is guilty.' So I went that evening to the man who had overheard the conversation in Hyde Park, and asked him if he would do the job."

"You went to him!" Philip said, and his face grew white. "Oh, Leslie, where?"

"Not to a very nice place," she answered, "but I took no money with me. He could not have robbed me had he wanted to, and I offered him a big reward. He didn't like the job, he didn't like it at all, but he consented at once, and then we thought it would be better to arrest you than kidnap you, Philip. I told them to be gentle. They didn't hurt you, dearest?"

"No, no," he said. "But that you should have gone to such a man, Leslie! If I had known it would have killed me."

"But you didn't," she said, "and there was no danger, none at all. Then when that was arranged I had to think of a house to which to take you. I had just won my law case. There was a big house in St. John's Wood that was now mine and the old servants were there. I went to them and told them exactly how things were and of my suspicion. I bribed them also to help me. I'm afraid bribery and corruption have come very much into this case, but what was I to do, Philip? You're quite sure you're not cross?"

He smiled a little.

"Quite sure," he answered, "but you shouldn't have done it, darling."

She flushed a little, but her lips set.

"Should we have found out the truth if I had not?" she said. "I'm afraid not, for the photograph and the copy of this marriage certificate were not easy to get. Shall I go on with the story, Philip?"

[To be Continued.]

DREADFUL PAINS SWOLLEN ANKLES

Kidney Disease Developed Into Dropsy —After Fifteen Years of Suffering Cure Was Effected by

DR. CHASE'S KIDNEY-LIVER PILLS

Dropsy is a natural result of neglected kidney disease. When the kidneys become deranged uric acid is left in the blood, and the blood becomes watery and vitiated. Flesh and weight gradually decrease and strength is slowly exhausted. Swollen ankles and legs are among the first indications of dropsy, and this symptom arises from the fact that the system is filled with water that should pass off by way of the kidneys.

There is probably no ailment which leads to such dreadfully painful and fatal diseases as derangement of the kidneys, and consequently the good which Dr. Chase's Kidney-Liver Pills do in checking kidney disorders and preventing dropsy, Bright's disease, diabetes, etc., can never be estimated. Mr. Arthur Walden, Ferryville, Carleton County, N. B., writes: "My wife was a great sufferer from kidney disease for several years. She was troubled with pains in the small of the back and in the side, was gradually losing flesh and growing weaker. She got into a very bad state, suffered dreadful pains and her ankles would swell up so that we were afraid of dropsy. We had a book of Dr. Chase's in the house, and reading about Dr. Chase's Kidney-Liver Pills, decided to try them. Relief soon came with this treatment. My wife has been entirely cured and says she would not be without Dr. Chase's Kidney-Liver Pills for ten times the price."

"I am using Dr. Chase's Nerve Food myself, and it is building me up wonderfully."

Dr. Chase's Kidney-Liver Pills, one pill a dose, 25 cents a box. At all dealers, or Edmanson, Bates & Co., Toronto.

Joseph Wharton, of Philadelphia, will build an addition to the University of Pennsylvania, costing $200,000, for the accommodation of the school of finance and economy in that institution, which he founded several years ago. His total gifts to the university have thus far amounted to over $700,000.

PIMPLES, BLACK HEADS, ECZEMA, SALT RHEUM.

These disfiguring skin diseases are caused by impure blood, which becomes disordered through Imperfect Digestion, Torpid Liver or Inactive Kidneys. The pores of the skin close up, poisonous accumulations which should be eliminated are retained, and weaken and putrify the blood. Ferrozone has a specific action on blood impurities, and drives them quickly from the system. It stimulates the Kidneys and Liver to healthy action, neutralizes Uric acid, keeps the pores of the skin open and destroys germs.

"For five years my face was disfigured by raw, bleeding eruptions, that resisted all treatment. Three Kingston doctors did their best for me, but failed. I used Ferrozone and was perfectly cured."
Mary Shanly, Pittsburg, Ont.

Ferrozone is a specific for every form of skin disease, and is used with astonishing success the world over. It acts directly on the blood, freeing it of the foul matter that breaks out in such painful and distressing blemishes. There are no unpleasant after-effects from Ferrozone, which does not depress the heart, and is free from Mercury, Potash and harmful drugs. By using Ferrozone you have the *best* treatment for Skin Diseases and Blood Disorders. No [illegible] can prescribe anything better, probably nothing so good. Price [illegible] per box, or six boxes for $2.50. Sold everywhere by druggists, [illegible] mail from THE FERROZONE COMPANY, Kingston, Ont.

FERROZONE

STRATFORD WON FINALS IN COLTS' LEAGUE GAMES

Defeated All Opponents by Good Majority.

Ingersoll Team No Match for London—General Sport.

CURLING.

TROPHY WENT TO STRATFORD.

Stratford won the trophy offered in the Colts' League at the Simcoe street rink yesterday. It was a clean, straight game, and the Stratford people won by their superiority. In the morning, after St. Marys had beaten the Forest City Club by 45 shots, the latter entered a protest on the grounds that one of their men was not a "colt." The afternoon games were won by Stratford, who played with the Forest City rinks as a result of the protest. The whole day's score:

Stratford.		Ingersoll.	
H. Baker,		R. B. Harris,	
A. H. Monteith,		T. Henderson,	
Matt. Humber,		W. J. Elliott,	
F. Baker, skip	30	W. A. Edgar, skip	12
R. J. Stevenson,		I. H. Hyler,	
H. L. Vanstone,		C. H. Sumner,	
J. W. Chowen,		E. J. Guthrie,	
P. Stewart, skip	34	C. O'Neill, skip	7
	64		19

Forest City.		St. Marys.	
J. J. Cox,		W. Lovell,	
B. Glover,		A. Mennie,	
J. Lind,		J. A. Graham,	
R. J. Shillington, skip	12	T. T. Garner, skip	36
W. Smith,		J. Highlands,	
A. Tune,		T. L. Sinclair,	
C. Ward,		W. McLarty,	
Sergt. Hopkirk, skip	16	C. Stewart, skip	20
	28		56

Stratford,		Forest City.	
H. Baker,		J. J. Cox,	
A. H. Monteith,		J. Lind,	
Matt. Humber,		B. Glover,	
F. Baker, skip	22	R. J. Shillington, skip	15
R. J. Stevenson,		W. Smith,	
H. L. Vanstone,		A. Tune,	
J. W. Chowen,		C. Ward,	
P. Stewart, skip	22	Sergt. Hopkirk, skip	14

THE WINGHAM BONSPIEL.

Wingham, Ont., Feb. 18. — Wingham curlers commenced their bonspiel today. Following are the scores:

Kincardine.		Lucknow.	
Allan, skip	9	Ellis, skip	8
Wingham.		Seaforth.	
Griffin, skip	14	Richardson, sk.	11
Lucknow.		Wroxeter.	
Hunter, skip	11	Black, skip	13

WESTERN ONTARIO FINALS.

Neartly twenty rinks of curlers are in the city today. The Western Ontario tankard finals are being contested, and as the weather is so favorable very clean playing can be expected. The playing started at 1:30.

WATERLOO WON.

Waterloo, Ont., Feb. 18.—The Berlin curlers curled their third game of the series with Waterloo here last evening. They failed to win for the third time. Score: No. 1—Waterloo, E. F. Seagram, skip, 15; Berlin, H. Sims, skip, 14. Rink No. 2—Waterloo, F. G. Hughes, skip, 16; Berlin, H. Haines, skip, 5. Rink No. 3—Waterloo, G. A. Bruce, skip, 9; Berlin, G. Gower, skip, 7. Rink No. 4—Waterloo, William Hogg, skip, 9; Berlin, J. J. A. Weir, skip, 7. Total—Waterloo, 49; Berlin, 33. Majority for Waterloo, 16 shots.

BONSPIEL OPENED.

Waterloo, Ont., Feb. 18.—The Waterloo curlers' first bonspiel opened here yesterday. The ice was of the best, and some great curling was witnessed.

First draw: Rink 1—Fergus, T. J. Hamilton, skip, 17; Elora, J. H. McLean, skip, 12. Rink 2—Guelph, R. Mahoney, skip, 15; St. Marys, W. E. Andrews, skip, 11. Rink 3—Guelph Union, A. Mennie, skip, 20; Berlin, P. J. Sims, skip, 16. No. 4—Barrie, B. Stevenson, skip, 14; Waterloo, J. S. Lockie, skip, 13. Rink 5—Preston, M. Hagey, skip, 9; Fergus, G. W. Richardson, skip, 18. Rink 6—Berlin, G. W. Gower, skip, 11; Brampton, W. E. Milner, skip, 17. Rink 7—Galt, R. Patrick, skip, 16; Guelph, W. Spalding, skip, 26. Rink 8—Brampton, Wm. Adams, skip, 17; Bright, Kerr, skip, 12. Rink 9—Barrie, McMicer, skip, 23; Waterloo, Wm. Hogg, skip, 20. Rink 10—Barrie, C. Lyons, skip, 12; Seaforth, W. Ament, skip, 13. Rink 11—Ayr, Anderson, skip, 11; Preston, George Rose, skip, 17.

Consolation draw: Rink 1—Elora, J. K. McLean, skip, 15; Waterloo, W. Hogg, skip, 13; Rink 2—St. Marys, Andrews, skip, 26; Waterloo, J. S. Lockie, skip, 6.

FOREST CITY RINKS AT DETROIT.

Detroit, Mich., Feb. 18.—At the bonspiel at the Forest avenue rink last night, the opening game was between Pontiac and the Forest City rink, of London, Ont., the latter winning. This was the only meeting of the evening, the Ridgetown troupe having defaulted to Sarnia, it being impossible for them to come here owing to a previous engagement. Play was continued this morning. The drawing yesterday resulted as follows: Grand Rapids vs. Pontiac, Chatham vs. Pontiac, Windsor vs. Thamesville.

Besides three friendly rinks the Windsor curlers met the Detroits again for the President's Buttons. This time the visitors were successful, but by a very narrow margin.

Results—Bonspiel rink, London, 14; Pontiac, 3. Button rink, Windsor, 11; Detroit, 10.

COLLINGWOOD LOST.

Toronto, Feb. 18.—Parkdale curlers won the Governor-General's prize today, defeating Collingwood by 4 shots in the finals. Score, two rinks a side, Parkdale, 39; Collingwood, 35.

WATERLOO BONSPIEL RESULTS.

Waterloo, Ont., Feb. 18.—The results of the second day of the Waterloo curlers' bonspiel are as follows:

Third Round.

Rink No. 1—Brampton—W. E. Milner, skip, 10. Guelph—W. Spalding, skip, 15.

Rink No. 2—Fergus—L. J. Hamilton, skip, 12. Brampton—W. Adams, skip, 15.

Rink No. 3—Barrie—A. G. Halbich, kip, 12. Brampton—W. Adams, skip, 17.

Rink No. 4—Guelph Union—A. Mannis, skip, 22. Fergus—G. W. Richardson, skip, 17.

Consolation Games.

Rink No. 1—Preston—George Rose, skip, 21. Guelph—Richardson, skip, 5.

Rink No. 2—St. Marys—W. E. Anderson, skip, 2. Berlin—J. Sims, skip, 11.

Rink No. 3—Barrie—R. Stevenson, skip, 17. Preston—M. Hagey, 11.

Rink No. 4—Barrie—O. H. Lynch, skip, 13. Ayr—J. Anderson, skip, 10.

HOCKEY.

WILL HAVE NO TROUBLE.

The lifting of the suspending of West, Lawlor and Sippi is only temporary, but it is thought that on Saturday, when the defense will be heard, there will be no trouble in obtaining a permanent raising of the ban.

INGERSOLL BEATEN.

The Seventh Regiment O. H. A. team last night defeated Ingersoll in an exhibition game by a score of 7 to 6 at the Jubilee Rink. The Ingersoll's goalkeeper was the best man on the team, and several of their players knew the game. The puck was shot on the Ingersoll goal scores of times. Matthewson, the Seventh's new man, showed up well and all the other men played splendidly. The score was 3 to 0 at half time. The line-up:

Ingersoll—Goal, Pane; point, Size; coverpoint, Bell; forwards, Gregory, Frezell, Hughes, Cross.

Seventh Regiment — Goal, Leddy; point, C. Smith; coverpoint, Gauthier; forwards, Sippi, Lawlor, West, Matthewson.

Mr. Jack Hobbs was the referee.

LOCAL BANKERS WON.

The Stratford bankers were defeated by the local bankers last night by a score of 9 to 1. They were distinctly outclassed. Mr. Ed. Lee was referee. The line-up:

Londons—Goal, McConechey; point, Crawford; coverpoint, Mortimore; forwards, Matthews, Hodgetts, McEachern, Bray.

Stratford—Goal, Ross; point, Hamilton; coverpoint, Williams; forwards, Hodgins, Delainere, Parsons, Hutchinson.

AILSA CRAIG DEFEATED.

Watford, Feb. 18.—One of the fastest and cleanest games of hockey played here this season was the game tonight between Ailsa Craig and Watford. The visitors put up a smart game, and kept the locals busy. The score in the first half was Watford 4, Ailsa Craig 1. Watford added 8 in the second and Ailsa Craig 3. The line-up: Ailsa Craig—Goal, Alexander; point, Morgan; coverpoint, Brown; forwards, Parker, A. White, B. White, O. Alexander. Watford—Goal, Ward; point, Rogers; coverpoint, Dunlop; forwards, Beech, Roche, Clark, Reid. Referee, Mr. Hitchcock, of Sarnia.

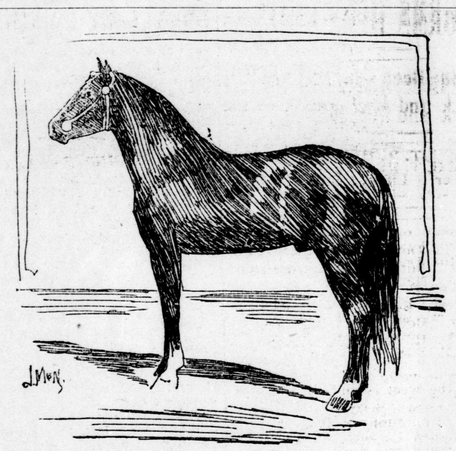

Deveras—2:11¼—One of the cracks now racing at Ottawa.

LAWN TENNIS.

RULES REVISED.

At the Waldorf-Astoria in New York the other night, the 22nd annual meeting of the United States National Lawn Tennis Association was held. Dr. James Dwight, of Boston, presided. A change in the bylaws relating to service was made. The new rule, which conforms to the English rule, reads: "The server shall serve with both feet behind, i. e., further from the net than the base line, and within the limits of the imaginary continuation of the center service and the side lines. It is not a fault if one only of the server's feet do not touch the ground at the moment at which the service is delivered. He shall place both feet upon the ground immediately before serving, and shall not take a running or a walking start. He shall deliver the service from the right and left courts alternately, beginning from the right, in each of his service games, even though odds be given or owed.

An amendment to bylaw 24, which relates to changing sides, was made, as follows: "The players shall change sides at the end of the first, third and every subsequent alternate game of each set, and at the end of each set, unless the number of games in such set be even. It shall, however, be open to the players by mutual consent and notification to the umpire before the opening of the second game of the match to change sides instead at the end of every set, in which they shall change sides at the end of the first, third and every subsequent alternate game of such set.

A rule was adopted whereby if a player, in serving a ball, shall miss the ball entirely in his stroke it shall not count as a fault.

THE TURF.

NEW ORLEANS MEET.

New Orleans, La., Feb. 18.—Manshak, who landed the Carnival stake, worth $1,045 to the winner by a neck, was the only winning favorite today. Backed from 6 to 5 and 9 to 10, and the favorite in the betting, the colt outbroke his field, showing all the early speed, and though tiring at the end had enough left to land the prize. After the race the colt was run up to $2,000 and sold to Durnell & Herse. Capt. Bunbury, trainer for O. G. Parker, the owner of Manshak, claimed Dick Bernard, the Durnell & Herse entry, for $1,085, but the stewards denied the claim on the ground that Bunbury was not the duly authorized agent of Parker. Bud Embry was run up to $1,505 by James Robertson and bought in. The summary:

First race, 6 furlongs—Par Excellence, 114 (Gannon), 8 to 5, 1; Nyx, 117 (Robertson), 15 to 1, 2; Mollie T., 114 (W. Hicks), 15 to 1, 3. Time, 1:16⅘.

Second race, selling, 1 mile—Donny Duffy, 128 (Fuller), 3 to 1, 1; Ruby Ray, 128 (Phillips), 10 to 1, 2; Prince Webb, 120 (Pollock), 100 to 1, 3. Time, 1:45.

Third race, handicap, 1⅛ miles—Adelante, 90 (Davison), 9 to 2, 1; Cogswell, 97 (W. Hicks), 7 to 5, 1; Major Mansir, 102 (Gannon), 2 to 1, 3. Time, 1:57⅘.

Fourth race, the Carnival stakes, 4 furlongs—Manshak, 110 (D. Hall), 9 to 10, 1; Dick Bernard, 111 (Haack), 3 to 1, 2; E. C. Runte, 94 (Phillips), 60 to 1, 3. Time, :49⅘.

Fifth race, Owners' handicap, 6 furlongs—Scorpion, 92 (Scully), 5 to 1, 1; L'Etrenne, 90 (Stille), 4 to 1, 2; Carl Kahler, 90 (Davison), 9 to 2, 3. Time, 1:13⅘.

Sixth race, selling, 1 3-16 miles—Bud Embry, 91 (Stille), 4 to 1, 1; Left Are, 94 (Davison), 13 to 1, 2; Benson Caldwell, 93 (Lindsey), 7 to 5, 3. Time, 2:04.

AT INGLESIDE.

San Francisco, Cal., Feb. 18.—The weather was clear and track fast at Ingleside. Results:

First race, Futurity course, selling—Bard Burns, 4 to 1, 1; Golden Cottage, 2½ to 1, 2; E. M. Brattain, 8 to 5, 3. Time, 1:11½.

Second race, 3½ furlongs, 2-year-olds, purse—Golden Minoral, 7 to 10, 1; Military Man, 2 to 1, 2; Bombadier, 10 to 1, 3. Time, :42.

Third race, 7 furlongs, selling—James F., 10 to 1, 1; Judge Vorheis, 15 to 1, 2; Tommy Knight, 6 to 1, 3. Time, 1:28½.

Fourth race, 1 mile, selling—Antolee, 6 to 1, 1; Autolight, 3 to 1, 2; Jim Male, 3 to 1, 3. Time, 1:41.

Fifth race, 1 mile and 100 yards, selling—Rose of May, 6 to 5, 1; Silver Fizz, 5 to 1, 2; Hungarian, 25 to 1, 3. Time, 1:43½.

Sixth race, 6 furlongs, purse—Royal Rouge, 4 to 1, 1; Orosius, 6 to 5, 2; Mocorito, 5 to 1, 3. Time, 1:13¼.

ICE RACES AT OTTAWA.

Ottawa, Feb. 18.—The ice races this afternoon were patronized by a fairly large crowd, and were among the best of the meeting. Summary:

2:17 trot; unfinished:

Little Patsy, H. Avery, new York	5	1	1	3
Johnnie P., W. H. Clark, Montreal, Que.	3	2	2	1
Nellie T., M. Moody, Adams, N. Y.	1	4	3	4
Yada, James Deardon, Montreal, Que.	6	7	7	2
Superior Lily, H. Wilkins, Owen Sound, Ont.	2	3	4	5
Graham, George McPherson, Montreal, Que.	4	5	5	6
Bennie Sharper, J. G. Warnock, Ottawa	8	6	6	dr
Pure Gait, A. M. Tarbox, Rumford Falls, Me.	7	8	dr	

Time—2:25, 2:22¾, 2:23, 2:24¾.

2:15 trot and pace; unfinished:

The Duke, F. Wicker, Ticonderoga, N. Y.	3	1	1	
Bruuac, T. Poirrier, Montreal	1	2	3	
Celia, H. Sheldon, Brockville	2	3	4	
Burnham, T. C. Gale, Brattleboro, Vt.	4	4	2	

Time—2:25½, 2:20½, 2:20.

The meet will conclude tomorrow.

WILL BREED TROTTERS.

Lexington, Ky., Feb. 17.—So valuable are trotting horses becoming that John E. Madden, who some ten years ago sold out his trotting interest to devote his entire time to the breeding and racing of the thoroughbreds, has given orders to a Louisville turfman to buy for him a number of highly-bred trotting mares, regardless of price, as he wished to run a trotting stud as a side issue to his famous thoroughbred breeding establishment.

REIFF WANTS TO RIDE.

New York, Feb. 18.—In the hope that he may secure a license from the French Jockey Club, Johnnie Reiff, the jockey, sailed for France today. Reiff declared he had no trouble with the Jockey Club, and having recovered damages from a French newspaper that charged him with unfair riding, he believes he will be allowed to ride.

HORSES KILLED, JOCKEYS HURT.

San Francisco, Feb. 18.—The racing at Ingleside yesterday was marred by an accident which resulted in the death of two horses and the injury of a jockey. The unfortunate affair occurred in the fifth race. Canderos was crowded into the rail after a quarter of a mile was covered, and fell, throwing Jockey Waterbury heavily. Elkarn fell over Canderos and was instantly killed. Canderos sustained a broken leg, and it was found necessary to destroy him. Waterbury was bruised and shaken up, but there is no evidence of a fracture. Boezman, who rode Elkarn, escaped injury.

NEWPORT TRACK CLOSED.

Cincinnati, Feb. 17.—The Newport (Ky.) track, where a winter meeting has been operated since Dec. 20, yesterday closed its gates. Owner John J. Ryan, of St. Louis, gave as his reason for closing that he proposed to organize a new company to operate the track. He stated that racing would be resumed on Feb. 28, regardless of what the result may be of the investigation companies in St. Louis. Speaking of his company in St. Louis, Ryan said: "We will pay 25 per cent on all investments if our depositors desire it, but I don't think that there will be very many apply. If we are allowed to continue our business we will be in a position in a short while to more than pay dollar for dollar. Our investments are enormous, and it is impossible to realize on these on the spur of the moment. The failure of the Arnold Company is to be regretted, for had it occurred a few months later it would have found us in a much healthier condition. However, we will, in due course of time, make good every dollar that has been invested with us."

RADWAY'S READY RELIEF

No matter How violent or excruciating the pain the Rheumatic, Bedridden, Infirm, Crippled, Nervous, Neuralgic or prostrated with disease may suffer, RADWAY'S READY RELIEF WILL AFFORD INSTANT RELIEF AND EASE.

"TAKING COLD," SORE THROAT.

By taking twenty or thirty drops of Radway's Ready Relief in some molasses on going to bed, and pinning a piece of flannel saturated with Relief about the throat, you will get up in the morning entirely relieved from Sore Thoat.

PNEUMONIA Or Inflammation of the Lungs, should be treated with the Ready Relief as follows: The patient should be given twenty drops of the Relief every hour in a wineglass of water, and the whole chest, back and front must be kept under the influence of the Relief by frequent application; beef tea and animal broths must be given to support the patient, and his bowels are to be occasionally moved with Dr. Radway's Pills.

Inflammation of the Kidneys, Inflammation of the Bladder, Inflammation of the Bowels, Inflammation of the Lungs, Sore Throat, Bronchitis, Difficult Breathing, Croup, Catarrh, Influenza, Headache, Toothache, Neuralgia, Rheumatism, Cold Chills, Ague Chills, Chilblains, Frostbites.

The application of the READY RELIEF to the part or parts where the difficulty or pain exists, will afford ease and comfort.

INTERNALLY, a half to a teaspoonful in half a tumbler of water will in a few minutes cure Cramps, Spasms, Sour Stomach, Nausea, Vomiting, Heartburn, Nervousness, Sick Headache, Sleeplessness, Diarrhea, Colic, Flatulency and all Internal Pains.

Malaria in its Various Forms. Fever and Ague. Radway's Ready Relie

not only cures the patient seized with MALARIA, but if people exposed to it will every morning on getting out of bed take twenty or thirty drops of READY RELIEF in a glass of water and drink, and eat a cracker, they will escape attacks.

Sold by all druggists, 25 cents a bottle.

RADWAY'S PILLS ALWAYS RELIABLE, PURELY VEGETABLE

Perfectly tasteless, elegantly coated, regulate, purify, cleanse and strengthen. RADWAY'S PILLS, for the cure of all disorders of the stomach, bowels, kidneys, bladder, nervous diseases, dizziness, vertigo, costiveness, piles.

SICK HEADACHE, FEMALE COMPLAINTS, BILIOUSNESS. INDIGESTION, DYSPEPSIA, CONSTIPATION AND ALL DISORDERS OF THE LIVER.

A few doses of RADWAY'S PILLS will free the system of all of the above-named disorders.

Price 25 cents per box. Sold by all druggists or sent by mail.

Send to DR. RADWAY & CO., No. 7 St. Helen street, Montreal, for Book of Advice.

BASEBALL.

ABBIE JOHNSON'S SUCCESS.

Abbie Johnson, once the favorite second baseman of the Londons, has secured his release from the Montreal team for one year, and has accepted an engagement with the Oakland (Cal.) team for the coming season. The California season begins April 1 and concludes Dec. 1.

PRINCETON NOT IN IT.

New York, Feb. 18.—Queen's University, of Kingston, Ont., defeated Princeton tonight in a one-sided hockey game by the score of 11 to 0.

KINGSTON WON.

Belleville, Ont., Feb. 18.—'Varsity III. and the Frontenac Beechgroves, of Kingston, played a sudden-death game in the junior O. H. A. here tonight before a very small crowd. The score at full time was a tie, and in the play-off Kingston lads scored 3 and 'Varsity 2.

BARRE ON TOP.

Barrie, Ont., Feb. 18.—Barrie defeated Gravenhurst here tonight, 11 to 2, and won the round by 12 goals.

PORT ELGIN THE LOSERS.

Southampton, Ont., Feb. 18.—The third of a series of hockey matches between Port Elgin and Southampton Juniors was played here last evening, the score being 4 to 0 for the home team.

OTTAWA II. WINS.

Ottawa, Feb. 18.—In a C. A. H. L. intermediate series match tonight the Ottawa seconds beat the Aberdeens by a score of 9 to 2.

CRESCENTS CHAMPIONS.

Quebec, Feb. 18.—Crescents and Quebec II. played off their postponed game of the 4th here this evening for the eastern championship of the intermediate series of the C. A. H. L. The game resulted in a victory for Crescents by a score of 4 to 0.

YALE OUTPLAYED.

New York, Feb. 18.—The hockey team of Queen's University, of Kingston, Ont., easily outplayed Yale last night, winning an exceptionally fast game by the score of 7 to 2.

A SOUTHERN LEAGUE GAME.

Port Colborne, Ont., Feb. 18.—In an exciting hockey match here last night between Port Dalhousie, of the Niagara District League, and Port Colborne, of the Southern Ontario League, the score at full time was 6 all. In the ten minutes' extra time Port Dalhousie scored 1, winning the game, 7 to 6.

WHIST.

SECOND LAST GAMES.

The second last series of whist games in the city league was played last night. The Rockets won their game. Their next game will be a deciding one, as their closest opponents go up against weak teams. The results of last night's games were as follows: The Rockets beat the Manhattans by 50 points; Carshops beat Orients by six points; Seventh Regiment beat Sergeants' Mess by one point. Belvideres defaulted to Court Pride, A. O. F. The standing:

	Won.	Lost.	To play.
Rockets	9	4	1
Court Pride	8	5	1
Carshops	8	5	1
Orients	7	6	1
Sergeants' Mess	6	7	1
Manhattans	5	8	1
Seventh Regiment	5	8	1
Belvideres	4	9	1

BASKETBALL.

F. C. B. C. TEAM WON.

The F. C. B. C. basketball team won against the Sarnia Blues on Monday night at Sarnia. The score was 37 to 10. Parker put up the best game for the locals. The visitors were treated hospitably. The line-up:

Forest City Business College—Defense, Parker, Ferguson; center, Dunn (captain); forwards, Skinner and Marshall.

Sarnia Blues—Defense, Kennedy and Spireman; center, Simpson; forwards, Almas (captain), and Sisson.

Sports of All Sorts.

The Brooklyn Yacht Club has nominated these officers for the ensuing year: Commodore, C. S. Humphreys, sloop Kangaroo; vice-commodore, S. S. Fontaine, schooner Sunshine; secretary, C. H. Parsons; treasurer, Willard Graham; measurer, R. Rummel; race committee, Alfred Mackay, chairman; G. Ashton Kay and W. R. Sainsbury; membership committee, George E. Reiners, chairman; G. D. Eggert and Elmer T. White; nominating committee, Chas. F. Larzaliere, chairman; H. J. Heath and Chas. Allen; trustees, Chas. A. Kelly, G. Curtis Gillespie, A. C. Bellows, John Haviland and C. H. Clayton.

Mayor Katsenbach, of Trenton, N. J., has vetoed the new automobile ordinance and returned it to the common council, saying its provisions are too sweeping and the street regulations too severe.

The annual wrestling championship meeting of the A. A. U., under the auspices of the New Polo Athletic Association, will be held on March 6 and the events will be as follows: Bantamweight, 105 pounds and under; lightweight, 135 pounds and under; featherweight, 115 pounds and under; welterweight, 145 pounds and under; special weight, 125 pounds and under; middleweight, 158 pounds and under. The prizes will consist of A. A. U. die medals.

Eat Tillson's Oats and Cheer Up

Whether he holds the strap or sits comfortably the man with a breakfast of **Tillson's Oats** behind his waistcoat can take a cheerful view of the world.

Tillson's Oats puts heart into the eater—gives him stamina, courage, spirits, optimism.

Don't wear blue spectacles when you can eat **Tillson's Oats** and face the world with a smile.

50 Years Canadian.

Packages Only. All Grocers.

Ready to Cook--Served Hot.

Tillson's Oats

Pan-Dried. A Food, not a Fad.

306