For portfolio coupon see eighth page—at top of the first column.

AMUSEMENTS, ETC.

Not less than 15 words. | 2c. Per Word

GEORGE GROSSMITH, GRAND OPERA House, Monday, March 19. Subscribers' list now open, Nordheimer's music store. Prices, 50 cents, 75 cents, $1. Subscribers have first choice seats. One night only. "The king of entertainers."—[New York Advertiser. 25c

PART SONG CONCERT — VICTORIA Hall, Friday evening. Tickets, 25 cents. Plan at Williams' music store. 25k

WESTMINSTER RINK—RACES POSTPONED—Watch for date. 17tf

MISS LOTTA FETHERSTON, SOLO violinistc; concert engagements. A limited number of pupils taken. 383 Colborne street. 3tf

PALACE DANCING ACADEMY—LAST term of the season commences week of Monday, Feb. 19. Beginners' classes—Gentlemen, Mondays at 8; ladies, Tuesdays at 8; ladies and children, Saturdays at 3 p.m.; advanced class for ladies and gentlemen, Wednesdays at 8 p. m. The following new dances will be taught during this term: U. of M. Waltz, Aurora and La Petit Pavane. Private tuition any hour not occupied with classes. DAYTON & MCCORMICK, members of N. A. M. of D. Academy, 476 Richmond street. Residence, 241 Oxford street.

MEETINGS.

Not less than 15 words. | 1c. Per Word

W. A. M. A.—THE ANNUAL MEETINGS of Women's Auxiliary Missionary Association of the Diocese of Huron will be held this week, commencing on Tuesday. Services will be held in the new Cronyn Hall at 10:30 a.m., and the Bishop will preach. The annual missionary meeting will be held on Wednesday evening at the same place. The Bishop of Huron will preside and the Bishop of Athabasca and others will speak. 25c

DOMESTICS WANTED.

One time, 15c.; three times, 30c., for fifteen words.

GIRL WANTED — TO DO GENERAL housework, one who can sew preferred. 682 Queen's avenue. Apply before noon or in evening. b

HOUSEMAID WANTED. 288 DUFFERIN avenue. References. 24c

GENERAL SERVANT WANTED. APPLY after 6 p.m., 504 Colborne street. 24tf

WANTED—A GOOD GENERAL SERVANT: must be competent. Apply to Mrs. McPherson, 579 Adelaide street. 24tf

WANTED—YOUNG GIRL AS HOUSEMAID. Apply Mrs. JOHN MARSHALL, "The Beeches," Grand avenue, South London. 24c

HOUSEMAID WANTED—APPLY MRS. SHANLY, 301 Piccadilly street. 24c

GOOD GENERAL SERVANT WANTED—Girl from the country preferred. Apply 324 Central avenue. 23c

NOTICE TO LADIES—IF YOU REQUIRE a cook, general servant, nurse girl, housemaid, dining-room girl or laundress, you can get suited immediately on application at Osborne's Intelligence Office, 58 Dundas street. Girls are plentiful now, and now is a splendid time to secure your help for the summer.

MALE HELP WANTED.

One time, 15c.; three times, 50c., for fifteen words.

WANTED — CARPENTER. APPLY Slater's Storage Wharehouse, York street. b

WANTED—ACTIVE, ENERGETIC MAN, good talker. Wages $1 50 to $2 50 per day. Address "A," this office. 23c

AGENTS WANTED—$20 A WEEK—G. MARSHALL & Co., 258 Dundas street, London

FEMALE HELP WANTED

One time, 15c.; three times, 50c., for fifteen words.

GOOD SEWING GIRL, ALSO APPRENTICE to the millinery; must furnish first-class references. Apply 251 Dundas street. 25u

WANTED—GIRL ABOUT 16 YEARS OF age. For information apply 531 Dundas street. 23c

LOST AND FOUND.

Not less than 15 words. | 1c. Per Word

LOST—GOLD RING—INSIDE "L. F. FROM Mother." Please return to 189 Dufferin avenue, or 180 King. 25c

WANTED.

One time, 15c.; three times, 30c., for fifteen words.

BOARD WANTED BY GENTLEMAN, wife and three children, in good locality; references. Address M. T., this office. 25c

GROCERY OR FLOUR AND FEED business wanted, in good locality. Address, stating terms, etc., to "R," this office, 25tf

WANTED — TWO ROOMS, WELL lighted, near corner Richmond and Dundas; also two rooms east of Park on Queen's avenue. Address C. S., this office. 24u

MONEY WANTED—LOANS OBTAINED on first-clas mortgage; security at 5 and 6 per cent. G. N. WEEKES solicitor, Market Lane, London, Ont.

TO LET—HOUSES.

These adlets pay. | 1c. Per Word

VERY DESIRABLE COTTAGE, 239 Hyman street, to let; rent exceptionally moderate. Apply W. H. SHANNON, 84 Dundas street. 21c

TO LET — STORE, 353 RICHMOND street, also hall above. Apply C. G. Cruickshank, 275 Piccadilly street. 24tf

TO LET — OFFICE — DOUBLE ROOM — With vault; on first floor, Albion Building. Apply to T. H. CARLING. 66tf

"TO LET," "ROOMS TO LET," "HOUSE to Let" and "For Sale" cards always on hand at ADVERTISER Office.

INSURANCE.

Advertisements under this head a cent a word

INSURE IN THE PHŒNIX INSURANCE Company, Hartford, Conn. Assets, $5,820,000. EDWARD TOWE, agent. Office over Bank of Commerce, London. Telephone 607. Money to loan. zxv

MONEY TO LOAN.

PRIVATE FUNDS TO LOAN ON REAL estate at lowest rates. J. H. A. BEATTIE, barrister, etc., 87½ Dundas street.

G. W. FRANCIS, VALUATOR — Private funds on first and second mortgages at low rates; notes purchased. 78½ Dundas street.

AGENTS WANTED.

One time, 15c.; three times, 50c., for fifteen words.

WANTED—TWO GOOD CANVASSERS —Salary or commission; first-class men only. W., ADVERTISER Office. 25c

WANTED — LIVE CANVASSER— Newly patented household articles; quick seller; big money. Address Domestic Machine and Specialty Company, Hamilton. 24c

WANTED—AGENTS—MALE OR FEMALE, in every city, town and village in the Dominion to sell the famous "Foam" yeast. An early riser. FOAM YEAST COMPANY, Toronto. bw 22n

ANY MAN CAN MAKE $12 TO $18 each week at home; rare opportunity; exprience not necessary; no peddling; only persons willing to work every day need apply; send nearest express office address and 30 cents for $1 50 outfit with full instructions. The EMERSON COMPANY, box 79, Corunna, Michigan. No duty on our goods to Canada. 16bu

AGENTS WANTED—LADIES OR GENTLEMEN—Pushing, active, local and traveling, to sell the great German remedy, Diamond Tea medicine. The effect produced upon the liver and kidneys by this remedy causes the body to become healthy and strong. Liberal inducements. Diamond Tea Medicine Company, Ealing, London.

ARTICLES FOR SALE.

Not less than 15 words. | 1c. Per Word

ONIONS—ONIONS—500 BUSHELS—CANNOM & HARRIS, 18 Market Bazar. 21f

FANS—A FINE ASSORTMENT OF ADVERTISING fans; nice designs, with flat handles. ADVERTISER Job Department, London. 8tf

SHIPPING TAGS—AT CLOSE PRICES—ADVERTISER Job Department.

ENVELOPES—PLAIN OR PRINTED—AT ADVERTISER Job Department.

LATEST NEW YORK STYLES IN WEDDING invitations. ADVERTISER Job Department.

COMMITTEES FROM THE VARIOUS societies should get their printing at the ADVERTISER Job Department.

BILLHEADS NOTEHEADS, LETTERHEADS, on short notice, at ADVERTISER Job Department.

PHOTOGRAPH WRAPPERS ON TOUGH tag stock, at ADVERTISER Job Department.

PAMPHLET WORK OF EVERY DESCRIPTION, clean and quick, at ADVERTISER Job Department.

SHIPPING TAGS AT BOTTOM PRICES —ADVERTISER Job Department.

PLACE YOUR ORDER NOW FOR Lithograph Calendars for 1894. The ADVERTISER Job Department can show you an immense variety. Call and see them.

YOU MAKE THE SALE EVERY TIME, and the cost is only 1 cent a word under this heading.

POSTERS — ALL STYLES, HANGERS and dodgers. ADVERTISER Job Department.

HOTEL CARDS.

Advertisements under this head a cent a word

ONTARIO HOUSE — KING STREET— Opposite Market House; remodeled and refurnished; good stabling. JERRY MCDONALD.

OFFICE RESTAURANT — RICHMOND street. Fresh lager. Best brands of all kinds of liquors and cigars. Meals at all hours. The best brand of oysters, D. SARE, proprietor.

"VICTORIA"—THE POPULAR $1 A day house—Clarence street, corner Dundas street. J. TOMLINSON, proprietor.

THE ALBION RESTAURANT—NO. 157 Dundas street. Dining-room on the European plan. Finest oysters in the market. Choice imported wines, liquors and cigars. Telephone No. 763. D. DEWAR, proprietor.

THE ST. LAWRENCE HOTEL, MONTREAL—Centrally situated and first-class in every respect. D. HOGAN, proprietor.

ARTISTS.

Advertisements under this head a cent a word.

MISS BELING, 243 DUNDAS STREET has more room for new pupils in painting. Terms moderate. Portraits enlarged in oil and water colors. Finest work and lowest prices. Visitors welcome any day.

MEDICAL CARDS.

Advertisements under this head a cent a word

DR. WOODRUFF, EYE, EAR, NOSE and throat. Hours, 12 to 4. No. 185 Queen's avenue.

DR. GRAHAM — OFFICE AND RESIDENCE, 616 Richmond street. Special attention to the lungs and diseases of women and children.

DR. MEEK, QUEEN'S AVENUE, LONDON, Specialty, diseases of women. Hours, 10 a.m. till 1:30 p.m.

DR. GEORGE H. WILSON, YORK street, near Talbot. Specialty, nose, throat and lungs.

CL. T. CAMPBELL, M.D., M.C.P.S.— Office and residence, 327 Queen's avenue, London. Office hours, 8 to 9:30 a.m., 1 to 3 p.m. and 6 to 7:30 p.m. Skin diseases a specialty.

DR. ENGLISH, — OFFICE AND RESIDENCE, 488 Dundas street. Telephone

J. H. GARDINER, M.D., L.R.C.P., LONDON Eng.—office and residence, corner William and Dundas streets. Careful attention paid to specific and skin diseases. zxv

DR. EDGAR MACKLIN—OFFICE, 201 Wellington street. Telephone 740.

DRS. JOHN D. WILSON, AND JAS. D. Wilson—Office and residence, 260 Queen's avenue, second door from Wellington street.

DR. BREMNER, 39 BLOOR STREET east, Toronto. Specialty—Deformities, joint and spinal diseases. Will be at Tecumseh House, London, Saturday, March 17, 12 noon to 4:30 p.m.

DR. PINGEL — OFFICE, QUEEN'S avenue and Wellington streets. Specialty, lung disease.

DR. ECCLES — CORNER QUEEN'S avenue and Wellington. Specialty, diseases of women. At home from 10 to 2. Other hours by appointment.

DR. C. P. JENTO — 513 RICHMOND street. Office hours: 9 to 11, 2 to 4 and after 7 o'clock.

DR. A. MACLAREN, CORONER, NORTH-EAST corner Park and Queen's avenues. Office hours 11 to 3 and 6 to 8 p.m. Telephone 869

MASSAGE TREATMENT.

"SWEDISH MASSAGE" — MRS. RAY Gadsby, 328 York street, graduate of Walker's Park Sanitarium, Berks county, Pa. Swedish massage and electric treatment given. Removal of facial blemishes a specialty

GOLD CURE SANITARIUM.

ALCOHOL AND MORPHINE HABITS cured privately at Lake Hurst Sanitarium gold cure, Oakville. Treatment invariably successful; luxurious accommodations, picturesque surroundings. Address the medical superintendent, Oakville, or office No. 1 Duffield block, London, for full particulars.

Advertiser

SMALL ADS.

Express the urgent needs, the daily wishes of the people who want something and are willing to do something.

READ BY EVERYBODY.

LEGAL CARDS.

Advertisements under this head a cent a word.

WM. J. CLARKE — BARRISTER, SOLICITOR, notary, etc., 180 Dundas street (east of Richmond), London.

P. McPHILLIPS—BARRISTER—MONEY to loan. 59 Dundas street, London.

T. W. SCANDRETT — BARRISTER, SOLICITOR, etc., 98 Dundas street, London. Money to loan.

W. H. BARTRAM—BARRISTER—Solicitor, notary public, conveyancer. Money to loan on real estate at lowest rates. Office: 59 Dundas street west, London.

LOVE & DIGNAN—BARRISTERS, ETC.—418 Talbot street, London. FRANCIS LOVE, R. H. DIGNAN.

GIBBONS, MCNAB & MULKERN—BARRISTERS, etc., London. Office, corner Richmond and Carling streets. GEORGE C. GIBBONS, Q.C.; GEO. MCNAB, P. MULKERN, FRED. F. HARPER.

A. GREENLEES, B.A., BARRISTER, etc., Canadian Loan Company Buildings, Richmond street, London. Private funds to loan.

T. H. LUSCOMBE—BARRISTER, SOLICITOR, etc., 169 Dundas street, near Richmond. Money at lowest rates.

J. H. A. BEATTIE — BARRISTER — Solicitor, notary public, etc., 87½ Dundas street. Private funds to loan on real estate.

W. J. HARVEY, BARRISTER, SOLICITOR, Notary Public, etc., 72 Dundas street, Money to loan.

STUART & STUART, BARRISTERS, solicitors, notaries, etc. Offices, southwest corner Dundas and Richmond, London; Main street, Glencoe. ALEX. STUART, DUNCAN STUART.

D. H. TENNENT, BARRISTER SOLICITOR, notary public, 78 Dundas street, London. Private funds to lend at lowest rates.

J. D. O'NEILL—SOLICITOR, ETC. Removed to 110 Dundas street.

ALBERT O. JEFFERY, LL.B., D.C.L. and J. Edgar Jeffery, Barristers, Solicitors, Notaries; Offices, Ontario Loan Buildings, Market Lane, London.

MCEVOY & WILSON — BARRISTERS and solicitors, 402 Ridout street, opposite court house. Telephone 979. Money to loan. W. A. WILSON, B.A., LL.B., J. M. MCEVOY, B.A., LL.B.

MAGEE, MCKILLOP & MURPHY—Barristers, solicitors, notaries, etc. Offices corner Richmond and Dundas, London. JAMES MAGEE, Q.C., JAMES B. MCKILLOP, THOMAS J. MURPHY.

PARKE & PURDOM — BARRISTERS— Offices, opposite City Hall, Richmond street. E. JONES PARKE, Q.C., T. H. PURDOM, T. E. PARKE ALEXANDER PURDOM.

VETERINARY SURGEONS.

Advertisements under this head a cent a word

J. H. WILSON & SON—OFFICE, 99½ KING street, London; residence, 346 Richmond street. Telephone.

J. H. TENNENT—VETERINARY SURGEON—Office, King street, opposite Market House; residence, corner King and Wellington. Telephone.

DENTAL CARDS.

Advertisements under this head a cent a word.

DR. GEO. C. DAVIS — DENTIST — Graduate of R. C. of D. S., Toronto, 1879; graduate of Philadelphia Dental College, 1893; Specialties: Preservation of the natural teeth, crown, porcelain and bridge work. 176 Dundas street, London, Ont. Telephone 975.

S. WOOLVERTON—SURGEON DENTIST, 216 Dundas street; entrance, seconddoor west of Clarence, next to Edy Bros., photo artists, London, Ont. Telephone 822.

L. McDONALD—DENTIST— Office—185½ Dundas street, London. Telephone 702.

W. R. WILKINSON, D.D.S., PHILADELPHIA; L.D.S., Toronto. Specialty —Preservation of natural teeth by methods used in modern dentistry. 215 Dundas street, corner Clarence; up stairs. Telephone 897.

TEETH WITHOUT PLATES, GOLD crowns and fillings at low prices. H. H. NELLES, D.D.S., over Fitzgerald's grocery.

BUSINESS CARDS.

Advertisements under this head a cent a word

THE LARGEST STOCK OF FINISHED granite and marble monuments of imperial blue, emerald pearl, dark-red Swede, red Swede, Galway and black granites, Peterhead, Hill o' Fair and Aberdeen. Statuary in Italian marble, terra cotta and zeno. I employ no agents; call and see stock; inquire price. JOHN R. PEEL, Richmond street, opposite Catholic Cathedral.

PRINTING TYPE, INKS, PRESSES— Supplies of all kinds; new outfits our specialty. TORONTO TYPE FOUNDRY, 44 Bay street, Toronto, and 286 Portage avenue, Winnipeg.

EYRES & SONS—STEAM DYE WORKS —221 Dundas street, London. Specialties, ostrich feathers, garments, dying and cleaning.

GEO. ROUGHLEY—FELT AND GRAVEL roofer; repairing a specialty; estimates on application. 290 South street, London. Telephone 883.

A. T. CORP—PAINTING, GLAZING, paper-hanging and house decorating. 183 Oxford street. Telephone 758.

TYPEWRITERS — PURCHASERS ARE warned against agents who carry forged letters for the purpose of bolstering up poor machines. The Smith Premier is the best. See it and examine for yourself before purchasing. WM. C. COO, 76 Dundas street, agent. zxv

HOUSE MOVING AND REPAIRING done by E. HOWAY, 817 Queen's avenue. 23n

BICYCLES JAPANNED—SPECIAL DESIGNS in plain and ornamental tins; enamelinx on metal or wood; Green's improved sheet metal refrigerators, D. M. GREEN, 202 King street.

STOCKWELL'S STEAM DYE WORKS— 259 Dundas street. Specialties, ostrich feather and garment dyeing and cleaning. Parcels called for and delivered. Telephone 601.

DOC. HUNTER, THE LIVERYMAN, buys and sells driving and saddle horses; good ones always in demand.

ACCOUNTANTS.

Advertisement under this head a cent a word

ALFRED A. BOOKER, ACCOUNTANT, 136 Elmwood avenue, London South, telephone 1009.

ARCHITECTS.

Advertisements under this head a cent a word

MOORE & HENRY—ARCHITECTS AND Civil engineers, Albion Building, London. JOHN M. MOORE, FRED HENRY.

REMOVED—J. A. GAULD, ARCHITECT, has removed his office to 180 Dundas street, east of Richmond.

MCBRIDE & FARNCOMB—ARCHITECTS and surveyors, 213 Dundas street, Duffield Block. H. C. MCBRIDE, F. W. FARNCOMBE

MUSICAL INSTRUCTION.

Advertisements under this head a cent a word.

MR. WILLIAM MOXON, STUDENT IN Germany and Cambridge University, England, receives pupils for harmony and vocal and instrumental music, at 359 Princess avenue.

MR. J. W. FETHERSTON, ORGANIST Queen's Avenue Church. Teacher of piano, organ, theory. Singing and voice culture a specialty. 383 Colborne street.

Worms cause feverishness, moaning and restlessness during sleep. Mother Graves Worm Exterminator is pleasant, sure and effectual. If your druggist has none in stock, get him to procure it for you.

GRAND OPERA HOUSE

Tuesday night, March 13.

The new comedy-opera, in three acts,

The Algerian

Music by Reginald de Koven, book by Glen MacDonough, with Adele Ritchie and Herbert Wilke, and an excellent company, direct from Daly's Theater, New York City, under the management of F. C. WHITNEY.

Prices—First two rows circle $1 50, balance lower floor $1; first row balcony $1, balance balcony 75c, admission 50c; gallery 25c.

Next attraction—Marie Wainwright. 25u

NOTICE TO CREDITORS OF PHILIP ROBINSON, deceased.—Pursuant to an order of the High Court of Justice, made in re Robinson Truss, the creditors of Philip Robinson, late of the township of London, in the county of Middlesex, yeoman, who died in or about the month of January, 1884, are, on or before the 2nd day of April, 1894, to send by post prepaid to Messrs. Staunton & O'Heir, No. 24 James street south, Hamilton, solicitors for Elizabeth Armes, administratrix of the personal estate of said deceased, their Christian and surnames, addresses and description, the full particulars of their claims, a statement of their accounts, and the nature of the securities (if any) held by them, or in default thereof they will be peremptorily excluded from the benefit of the said order. Every creditor holding any security is to produce the same before me, the undersigned clerk in chambers of the said court, at my chambers in Osgoode Hall, in the city of Toronto, on the 4th day of April, 1894, at 11 o'clock, forenoon, being the time appointed for adjudication on the claims. Dated the 9th day of March, 1894. (Signed) F. ARNOLDI, clerk in chambers. 25cz

NOTICE IS HEREBY GIVEN THAT APPLICATION will be made to the Parliament of Canada at the next session thereof for an act to amend the act incorporating "The Steam Boiler and Plate Glass Insurance Company of Canada," enabling said Company to insure against loss of life or injury to person of engineers and firemen in charge of boilers, and to repeal that part of section 3 of the said act commencing with "provided that" and all the words following in said section and for other purposes. PARKE & PURDOM, Solicitors for applicants. Dated, 5th December, 1893. 77a z

AUCTION SALE.—Household Furniture and Real Estate, on Wednesday, March 14, at 244 King Street.

MR. NEIL COOPER has been instructed to sell the contents of house, comprising in part: Square piano (Stanley & Sons), carpets, pictures, bookcase, parlor suite, stoves, crockery, bedroom suites and bedding, tables, chairs, and kitchen utensils, besides sundry other articles; also, the property will be offered for sale, and will be sold cheap and on easy terms; also time on the piano if wanted. Sale at 10:30, Real estate will be offered for sale at 12:30. 24c NEIL COOPER, Auctioneer.

THERE WILL BE SOLD BY PUBLIC auction by J. W. Jones, at his rooms, Dundas street, London, on Tuesday, March 13, at 2:30 p.m., the stock of J. M. Dufton, London:

Tweeds	$ 286 35
Flannels	455 48
Cottons	77 84
Blankets	118 66
Underclothing, etc	395 93
Shop furniture	111 00
Total	$1,445 26

Terms—One-quarter cash, balance 2 and 4 months, with interest at 7 per cent. per annum, indorsed to the satisfaction of trustee. Inventory can be seen at office of Hellmuth, Ivey, Thomas & Bartlett, London. Stock can be seen on the premises. 23k

TENDERS!

TENDERS WILL BE RECEIVED AT my office up to 5 o'clock on

Wednesday, 14th March,

for street watering. ORMSBY GRAYDON, city engineer; ALD. E. PARNELL, Jun., chairman No. 3 committee. 23c eod

London West Voters' List, 1894.

NOTICE is hereby given that I have transmitted or delivered to the persons mentioned in sections 5 and 6 of the Ontario Voters' Lists Act, 1889, the copies required by said sections to be so transmitted or delivered of the list, made pursuant to said act, of all persons appearing by the last revised assessment roll of the said municipality, to be entitled to vote in the said municipality at elections for members of the Legislative Assembly, and at Municipal Elections and that said list was first posted up at my office on the 10th day of March, 1894, and remains there for inspection.

Electors are called upon to examine the said list and if any omissions or any other errors are found therein, to take immediate proceedings to have the said error corrected according to law.

Dated 10th March, 1894.

W. H. BARTRAM, Clerk of London West.

b

City Wood Yard

CHEAP WOOD!

Owing to increasing business I have to remove to larger premises. I will sell my present large stock of first-class Maple and Beech Wood at a reduction of 50c per cord.

JAMES CAMPBELL.

Talbot Street and G. T. Ry. Telephone 347. zxv

Johnston Bros.,

TAILORS.

All New Goods. Prices Reasonable. Workmanship Guaranteed.

211½ DUNDAS STREET.

(UP STAIRS.) zxv

W. H. BAKER

214 Dundas Street, Upstairs. Telephone No. 1.

PRACTICAL ELECTRICIAN.

(Late of the Bell Telephone Co.)

Estimates given on all classes of electric goods. Repairing of all electric work promptly attended to. zxv

NAVIGATION AND RAILWAYS.

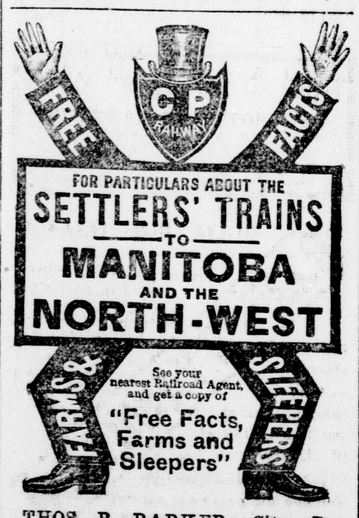

THOS. R. PARKER, City Passenger Agent, 161 Dundas street, southwest corner Richmond. City Office open 7 a.m.

THE STANDARD MEDICAL WORK FOR EVERY MAN. ONLY $1.

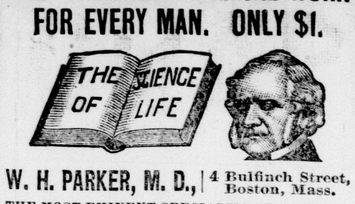

W. H. PARKER, M. D., | 4 Bulfinch Street, Boston, Mass.

THE MOST EMINENT SPECIALIST IN AMERICA. Established in 1860. Chief consulting physician of the Peabody Medical Institute, to whom was awarded the gold medal by the National Medical Association for the PRIZE ESSAY on Exhausted Vitality, Atrophy, Nervous and Physical Debility, and all Diseases and Weakness of *Man*. **CURES** the *young*, the *middle-aged* and *old*. Consultation in person or by letter. Prospectus, with testimonials, **FREE.** or, Self-Preservation, the prize essay, 370 pp., 125 invaluable prescriptions for acute and chronic diseases, full gilt, only $1.00, double sealed. Dr. Parker's works are the best, on the subjects treated, ever published, and have an enormous sale throughout this country and England. Read them now, and learn to be strong, vigorous and manly. Heal Thyself.—Medical Review.

NAVIGATION AND RAILWAYS.

The Lowest Fares —TO— Californian Points

Ever offered are now in force via

MICHIGAN CENTRAL

"The Niagara Falls Route."

Particulars at the

City Office, 395 Richmond Street, or M. C. R. Depot.

JOHN PAUL, City Passenger Agent.
O. W. RUGGLES, Gen. Pass. Agent. JOHN G. LAVEN, Can. Pass. Agent.

CUNARD LINE

"LANE ROUTE."

From New York to Liverpool via Queenstown. Fast Express Mail Service.

LUCANIA.....Saturday, March 10, 7:30 a.m.
UMBRIA.....Saturday, March 17, 2 p.m.
CAMPANIA.....Saturday, March 24, 7:30 a.m.
ETRURIA.....Saturday, March 31, 1 p.m.
LUCANIA.....Saturday, April 7, 6:30 a.m.
AURANIA.....Tuesday, April 10, 9 a.m.
UMBRIA.....Saturday, April 14, noon.
CAMPANIA.....Saturday, April 21, 6:30 a.m.

RATES OF PASSAGE—Cabin, $50 and upwards. Second cabin, $35 and upwards, according to steamer and location; return tickets on favorable terms. Steerage tickets to and from Liverpool and Queenstown and all other parts of Europe at lowest rates. Through bills of lading given for Belfast, Glasgow, Havre, Antwerp and other parts on the continent, and or Mediterranean ports.

VERNON H. BROWN & Co., agents, 4 Bowling Green, New York.

E. DE LA HOOKE, "Clock" corner Richmond and Dundas Sts.

A. G. SMYTHE 443 Richmond St., sole agents for London.

WHITE STAR LINE

Royal and United States Mail Steamers for Queenstown and Liverpool.

GERMANIC.....March 14
*MAJESTIC.....March 21
GERMANIC.....March 28
*TEUTONIC.....April 4
BRITANNIC.....April 11

*Superior second cabin accommodation on these steamers.

From White Star dock, foot West Tenth St.

Saloon rates—On Teutonic and Majestic, $60 and upwards; second cabin rates, Majestic and Teutonic, $35 and $40; round trip, $70 and $75, according to location of berth. Saloon rates on Germanic and Britannic, $50 and upwards. Excursion tickets on favorable terms. Steerage, $25. Company's office, 41 Broadway, New York.

For further information apply to

EDWARD DE LA HOOKE,

SOLE AGENT FOR LONDON.

"Clock" corner Richmond and Dundas sts.

ALLAN LINE

Royal Mail Steamships. Liverpool, Calling at Moville.

	From Portland.	From Halifax
Mongolian	Mar. 15	Mar. 17
Laurentian	Mar. 29	Mar. 31
Parisian	April 12	April 14
Numidian	April 26	April 28

Cabin rates of passage—By Parisian, $50, $60, $70; by other steamers, $45 and $50. Second cabin $30, extra accommodation $35, steerage $24.

STATE LINE SERVICE

New York and Glasgow, via Londonderry.

	From New York.
STATE OF CALIFORNIA	March 8
STATE OF NEBRASKA	March 22
STATE OF CALIFORNIA	April 12

Cabin passage, single, $40 and upwards; return, $80 and upwards, according to location of berth; second cabin, $30; steerage at lowest through rates. For tickets and information apply to

AGENTS—E. De la Hooke, "Clock," corner Richmond and Dundas, and Thos. R. Parker, southwest corner Richmond and Dundas streets. F. S. Clarke, 416 Richmond street; John Paul, 391 Richmond street.

OCEAN

Tickets, cabin, intermediate and steerage, outwards and prepaid at

LOWEST FARES

Steerage fares now include all necessaries for the voyage. Sailing lists, tickets, etc., at the

"CLOCK"

Corner Richmond and Dundas.

E. De la Hooke, Agent.

GRAND TRUNK RAILWAY

Easter Holidays

Return tickets at

SINGLE FARE

Will be issued to the puplic on March 22, 23 and 24, good for return until March 27.

To Teachers and Students at a Fare and a Third,

From March 16 to 22, good for return until April 2, 1894.

Company's Offices—"Clock" corner Richmond and Dundas streets, and G. T. R. depot.

L. J. SEARGEANT, general manager

Late Canadian News.

The Dominion Whisky Commission Finish Taking Evidence.

Mail Clerk Duffy Acquitted on a Charge of Robbing the Mail—Two More Charges Against Him.

The royal commission on the liquor question sat again on Saturday in Ottawa, closing their work as far as taking evidence is concerned.

The recent warm weather has caused an incipient ice-shove in the Yamaska River at St. Hyacinthe, Que., and flooded the lower portion of the city.

Mr. W. R. Meredith, in his capacity as Toronto's corporation counsel, has put in an opinion which practically squelches the proposed aqueduct scheme.

Messrs. Miller Bros. & Sons, machinery agents, of Montreal, have decided to go into liquidation. They claim a surplus of $77,000 over all liabilities.

The Government dairy at Wellman's Corners, Hastings, has been making 1,500 pounds of butter per week. The entire product has sold at 24½ cents per pound.

The net gold in the United States Treasury at the close of business on Saturday was $107,371,060, a gain of $45,564 since Friday. The cash balance was $138,139,030.

P. J. Duffy, the mail clerk charged with robbing a registered letter of $520, was on Saturday found not guilty, and was discharged, but was at once rearrested on two more charges of robbing the mails.

On Saturday afternoon a construction train on the Maine Central Railroad collided with a team two miles east from Ellsworth, Me., throwing the caboose and six cars off the track. Nine railway employes were injured.

On Saturday afternoon, while playing in a barn behind St. Paul's parsonage, Brampton, Melville, the younger son of Rev. Mr. Rankin, formerly of Toronto, fell through a hole in the floor of the loft, striking his head. He was unconscious for a long time, but now there are hopes of his recovery.

Detectives Campau and Mahony, of Windsor, on Saturday arrested Daniel Bartley, living near Edgar Station, on the charge of assaulting at the point of a revolver Miss Miers, his niece. The girl is about 18 years old; Bartley is about 40 years.

John H. Murden, messenger for the Canadian Express Company at Hamilton, who is out on bail waiting trial on the charge of stealing $1,500 from the express company, was arrested Friday night or three more charges of stealing $35 from the company.

The legislation committee of the Toronto City Council has decided to ask that in the city bill coming up at this session of the Legislature a provision be incorporated preventing the taking of a vote on the Sunday car question until 1896, and preventing its being thereafter taken except in intervals of four years.

IN BRAZIL.

A Great Naval Battle Believed to be Imminent—Reports of a Rebel Defeat.

RIO DE JANEIRO, March 11.—The entire fleet of vessels which were purchased by the Brazilian Government to replace the warships seized by Admiral Mello and Da Gama have arrived outside the harbor. It is expected that their arrival will result in a decisive action at once, which will bring the hostilities to a close. Whether the termination of the revolution will be brought about by a naval battle, a compromise or an unconditional surrender will doubtless be known very soon.

The Government fleet consists of the dynamite cruiser Nictheroy, the Piratiny, America, the Bahia and the Tiradents and five torpedo boats purchased in Germany.

NEW YORK, March 11.—Dispatches have been received confirming the reports previously cabled of a battle near Sarrandia. The rebels were routed with great loss, more than 400 were killed, including many officers.

Heavy Snow Storm.

ST. PAUL, March 11.—A heavy snow storm prevailed here yesterday, accompanied by high winds. Reports show that the storm was quite general throughout the State and in North and South Dakota.

Rheumatic Pains

Require no description, since, with rare exception, all at some time have experienced their twinges. Rheumatism is not easily dislodged, only the most powerfully penetrating remedies reach to its very foundations. The most successful treatment known, and it is frequently resorted to by medical men, is the application of that now famous remedy for pain—Polson's Nerviline. It is safe to say that nothing yet discovered has afforded equal satisfaction to the suffering, and no matter how bad the case may be Nerviline is sure to cure it. Sold by druggists and country dealers.

People of Germany and Belgium are the greatest potato eaters.

The only way to get a hen out of the garden is to go slow bu shoo 'er.

Ease and Comfort.

Sufferers from constipation, dyspepsia, bad blood, headache, nervous and general debility, liver troubles, kidney complaint, etc., obtain ease, comfort and cure by using Burdock Blood Bitters.

Sorghum grows wild throughout equatorial Africa.

Europe imbibed 3,000,000,000 gallons of beer last year.

Among the pains and aches cured with marvelous rapidity with Dr. Thomas' Electric Oil is earache. The young are especially subject to it, and the desirability of this Oil as a family remedy is enhanced by the fact that it is admirably adapted not only to the above ailment, but also to the hurts, disorders of the bowels, and affections of the throat, to which the young are specially subject.

Watermelons grow wild in Arica.

The States have over 6,000 postmistresses.

City Hospital

The trustees will appoint the active staff at their next regular meeting on the 23rd inst. Physicians wishing to secure a position on the staff will please send their applications to the superintendent before the above date. J. D. BALFOUR, Superintendent. 25c zxv