

**MONUMENTS**

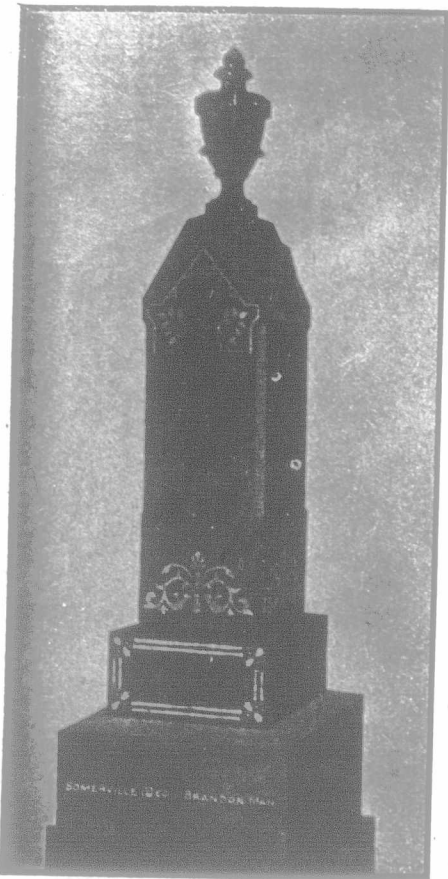

For prices and best work, write  
**The Somerville Steam Marble  
 & Granite Works, - - Brandon**

**The  
 London &  
 Lancashire Life  
 Assurance Co.**

Can meet all competition in rates on all popular plans of insurance.

**Lord Strathcona and Mount Royal**  
 Chairman of Directors.

**B. HAL BROWN,**  
 General Manager.

**A. STEVENS BROWNE,**  
 Branch Manager and Supt. of Agencies.

**L. W. HICKS,**  
 Assistant Branch Manager.

**Does Threshing Pay?** IT all depends on how frequently you have to STOP through using an inferior grade of OIL. All our supplies are of the best grade. Try them.

**Threshers' Supply Co.**  
 Box 703. 120 Lombard St., Winnipeg.

**THE RIESBERRY PUMP CO., LTD.**

MANUFACTURERS OF  
 High-class  
**WOOD  
 AND  
 IRON PUMPS**

We make only the best. Some of our pumps have been in use for many years, and are still working.

All orders should be sent to  
**Riesberry Pump Co., Ltd.**  
 direct to us.  
 Box 544, BRANDON, MAN.

Factory: Cor. 6th St. & Pacific Ave.

**FULL GOVERNMENT DEPOSIT**  
 Licensed Under  
 "The Manitoba Insurance Act"  
 Registered in  
 The Northwest Territories

**The Central Canada Insurance Co'y.**

Agents Wanted  
 In Districts where we  
 Are not Already Represented

All Classes of Property  
 Insured Against Loss from  
 Fire or Lightning.

The only Company in Western Canada making  
 a Specialty of Insuring Pure-bred Registered Live  
 Stock Against Loss from Accident or Disease.

HEAD OFFICE:  
 BRANDON, MAN.      **JOS. CORNELL,**  
 MANAGER.

**British Columbia**

**Far Famed Okanagan**

**Kelowna, B. C.**

Fruit and Agricultural Lands, Residential Properties for sale in lots of a size to suit all purchasers. Prices and terms putting it within reach of all. Also town lots. Apply to

**Carruthers & Pooley**  
 Real Estate Agents,      **KELOWNA, B. C.**



**\$40.00**

**EASTERN  
 CANADA  
 EXCURSIONS**

FROM WINNIPEG and from Dauphin and all Stations South to points in Eastern Canada, Montreal and West. Proportionately low rates from points West of Dauphin and to points East of Montreal.

**TICKETS GOOD TO GO** Daily December 4th to 31st, inclusive. **LIMIT** 3 months from date of sale.

**STOP-OVERS ALLOWED**      **CHOICE OF ROUTES**  
 Observation compartment club cars between Winnipeg and St. Paul.  
 Full information from any Canadian Northern Ry. Agent.

**Joseph Rodgers & Sons**  
 Limited,  
 SHEFFIELD, ENGLAND.

Please see that this **EXACT MARK** is on each blade.

**James Hutton & Co., Montreal,** **SOLE AGENTS**  
 IN CANADA.



**\$40.00**

**RETURN  
 EASTERN CANADA**  
 Dec. 4th to 31st.

**California Tourist Cars**  
 Dec. 5th & Dec. 19th

Winnipeg to Los Angeles without Change, via Portland and San Francisco.

**LOWEST RATES.**

Reserve berths at once.

**Old Country Excursions.**

Full particulars from—  
**H. Swinford,**      **R. Creelman,**  
 General Agent.      Ticket Agent.  
 Phone 1446.  
**341 Main Street, WINNIPEG.**

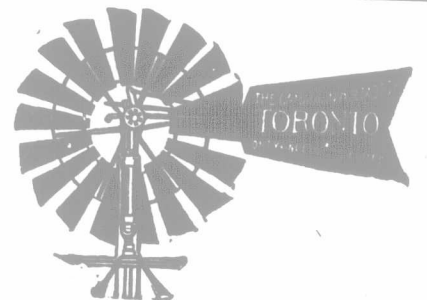

**SMYTH, HARDY & CO., of Calgary,**

Handle all kinds of power for **FARM AND RANCH PURPOSES.**  
 Write them for catalogues and prices of Canadian Airmotors and Gasoline Engines.  
 Address, **Box 3.**

**SELECT FARMS IN  
 LOWER FRASER VALLEY**

British Columbia's richest farming district. I publish a real-estate bulletin, giving description and prices of some of the best farms in the Valley. Send for one (it will be of value to anyone interested in this country or looking for a chance to better their present conditions) to

**T. R. PEARSON**

NEW WESTMINSTER - BRITISH COLUMBIA

**BE A  
 WATCHMAKER**

**EARN WHILE YOU LEARN.** Write for our Free Book, "How to Be a Watchmaker" A postal card will do. **STONE'S SCHOOL OF WATCHMAKING,** Globe Bldg., St. Paul, Minn.

**A FARMER'S SON**  
 needs a  
**Business Education**

to ensure success. We are in a position to give the right kind of instruction. Write to-day.  
**Calgary Business College,**  
 CALGARY, ALBERTA.