MC2035 POOR DOCUMENT

The Evening Times ★ Star

VOL. VI. No. 96 | ST. JOHN, N. B., TUESDAY, JANUARY 24, 1911. | TEN PAGES—ONE CENT

UNCLE SAM LOSER ALSO IN TOBACCO

Out Three to Five Millions a Year In Duty

INQUIRY STARTED

Amount From Cuba Paying Duty as Wrapper is Far Below What The Law Requires — Not in Shape for Prosecutions Yet

(Canadian Press)

New York, Jan. 24—A country wide investigation which the treasury department has started, the "Tribune" says today, has disclosed, it is said, discrepancies in the wrapper and filler statistics of tobacco imports from Cuba which have deprived the government of between $3,000,000 and $5,000,000 annually for the last five years.

According to the "Tribune,' tobacco trade statistics show that cigar makers who turn out pure Havana cigars must have six per cent. of their stock in "wrapper," while the statistics of the treasury department show a fraction under one-fifth of one per cent. of the Cuban importations classified as and paying duty as "wrapper."

Reports on this investigation show, it is said, that the Cuban importations have been admitted under a classification which, in the fiscal year, ending June 30, 1909, deprived the customs house of something between $3,000,000 and $5,000,000, and it is said that approximately the same sum has been lost to the government annually for at least five years.

Collector Loeb is quoted as saying: —"We know that the tobacco trade has been getting the best of us, but we do not know to what extent, and the investigation has not proceeded far enough to determine that yet." The probable result of the inquiry, Mr. Loeb said, would be an amendment to the customs regulations, by which the customs house could arrive more exactly at the amount of each class of tobacco leaf imported from Cuba than was possible under the present regulations, and at the stage of the investigation neither criminal prosecutions nor civil suits for back duties were contemplated.

The Tribune says that to the trade generally, it is an open secret that thousands of pounds of Havana leaf which is in the words of the tariff law, "suitable for wrappers," and which is actually used as much by the cigar makers, is brought into the country under the guise and classification of "filler," at $1.20 less duty on every pound than should be paid on everything which is used for wrapper.

ST. JOHN PASTOR TO GREENWICH

Rev. Gordon B. Kierstead Leaves Candor, N. Y., And Much Regret is Expressed There

Rev. Gordon B. Kierstead, son of Ira Black Kierstead, of Paradise row, who has been pastor of the Baptist church in Candor, N. Y., for the last two years, has accepted a call to the Bottskill Baptist church, of Greenwich, N. Y., and will preach his first sermon there on Sunday next, January 29.

The Candor Courier, of January 19, contains a very interesting account of Rev. Mr. Kierstead's work in the church there, and sincere regret is expressed at his departure. The Courier says:—

"We regret to see him leave Candor, knowing that it will be difficult for the Baptist church to fill his position as pastor as ably and well as he has done, and also because Candor will lose a good citizen, who has earned and retains the respect of all, regardless of creed. We are pleased because the call is a step upward, and will give him an opportunity to expand along the lines of his chosen profession. During the two years he has been here the church has thrived greatly, and a number of new members have been received with another large class to be received by Baptism before Mr. Kierstead leaves town, The church is absolutely free from debt, and the treasuries of the various societies have substantial balances."

In going to Greenwich, Rev. Mr. Kierstead will fill the vacancy caused by the death of Rev. J. B. L'Hommedieu, which occurred in November, 1910.

Rev. Mr. Kierstead was born in St. John and after a preliminary education in the schools here he went to Acadia, where he graduated with honors. He then went to the Rochester Theological Seminary and graduated two years ago, since when he has been pastor of the church in Candor. He is twenty-six years of age and though a young man has already shown marked ability as a preacher and a pastor.

Twelve Executed

Tokio, Jan. 24.—(Canadian Press)—Twelve anarchists, convicted of conspiracy against the throne and the lives of the imperial family, were executed today. They included the alleged ring leader, Denjiro Kotoku, and his wife.

THE WEATHER

West to southwest winds, fair rising temperature today and on Wednesday.

MUNICIPAL COUNCIL IS IN SESSION

Kings County Matters Under Discussion in Hampton Today—The Morning Proceedings — Some Resolutions Passed

(Special to Times)

Hampton, N. B., Jan. 24—The annual meeting of the Kings county council opened at 10 o'clock today, Warden Harry Gilbert in the chair. The councillors were almost all present and business was promptly attended to. A letter was read from the secretary of the municipalities union at Woodstock, in regard to the proposed changes in the mode of assessments. On a letter from the manager of the Bank of New Brunswick asking for the banking business of the county, through its branches at Hampton, Norton and Sussex, with the promise of the manager of the local branch to allow three per cent on all monthly balances, together with a hearing from A. N. McLean, confirming the statements in the letters, a resolution was adopted not to accept the offer and to continue to do the municipal business hereafter through the Bank of Nova Scotia, as during the last twenty-five years. This was done by a ballot taken with the result of twenty-one to eight.

A resolution of regret at the death of Counsellor James E. Moore, of Waterford, and condolence with his family was passed by standing vote. A similar vote was adopted in regard to the death of Ronald E. Seely, former assistant in the office of the secretary-treasurer. A resolution of sympathy was passed to Counsellor Hawford Price, who was prevented from being present by an accident, and expressing hopes for his speedy recovery.

The buildings committee reported a new fence around the rear lot, coal supply, an addition of $5,000 to the insurance on the court house, jail and barn, and the erection of a new flag-pole and purchase of a new flag, all of which was adopted.

The finance committee reported bills approved at the July meeting.

Councillors McAuley and Folkins reported that they had found no cause of action against F. W. Freeze in a Scott Act case. This was adopted.

Last year's committees of finance, printing, buildings, and meadows, were re-appointed, without change. Councillor McAuley, Folkins and Jamieson reported that after investigating the question of F. T. Fenwick, who, on Jan. 27, 1909 was paid $10.40 for taking a lunatic to the asylum, recommended that he be requested to repay the amount, it being a duplicated bill already charged for and paid. The recommendation was adopted.

The committee on meadow lands reported receipts of $67.25 from Grassy Island and $30 from Pig Island, and recommended that an approach to Grassy Island be made at an outlay of $15, and that hay be cut not later than September 20, in each year. Councillor Sharp was granted leave of absence on account of serious illness of his wife and a sympathetic vote was also adopted, and he feelingly responded.

TO INCREASE CAPITAL

John Palmer Company of Fredericton Reorganized—Skips for Curling Match

(Special to Times)

Fredericton, N. B., Jan. 24—The John Palmer Company of this city, manufacturers of oil tanned larrigans and shoe packs has been re-organized with the following officers:—President, John Kilburn; vice-presidents, Edward Moore, Charles K. Palmer; secretary, W. A. McLellan; treasurer, A. B. Kitchen; managing director, R. W. McLellan. It is proposed to increase the capital stock from $75,000 to at least $125,000. A new factory will be erected in the spring, and the output will be greatly increased. Last year the output was $250,000. It is one of Fredericton's most important industries.

Ralston and Flowers, charged with robbing Blackmor's jewellery store have decided to fight the case to the limit. They were arraigned before Judge Wilson today when Solicitor-General McLeod announced that it would be necessary to bring witnesses from Boston. He was given until Saturday to communicate with them, and ascertain when it would be convenient for them to come.

At a meeting of the Curling Club last night, C. F. Randolph, S. D. Simmons, F. P. Hatt, and A. S. McFarlane, were elected skips to play against the Carleton Club here next Tuesday.

Invitations for matches here have been extended to the Chatham, Newcastle and Moncton clubs.

DOCTOR DIES IN HALIFAX; WAS A NATIVE OF ST. JOHN

(Special to Times)

Halifax, N. S., Jan. 24—Dr. William Zwimmer, aged eighty years died in the Home for Aged Men this morning. He was born in St. John. He practiced his profession for many years in the United States.

SMUGGLING ALIENS IN AT NIAGARA FALLS

Niagara Falls, Ont., Jan. 24—(Canadian Press)—Chief Inspector Wilcox of the immigration department, says that an organized band of foreign smugglers in and near this city are bringing in undesirable immigrants. His statement was prompted by the arrest of two men. The younger, Hagop Abrahamin of Brantford, was charged with smuggling the older man, a Sicilian, into Canada from the United States. He was found guilty and fined $75 and costs, or three months in jail.

PORTUGAL HAS MANY TROUBLES

Arrest Priest on Charge Inciting to Mutiny—Powers Demand Church Property Returned

(Canadian Press)

Lisbon, Jan. 24—The government is experiencing some difficulties in the provinces at Loira in Estremadura, seventy-five miles northeast of Lisbon, and the seat of a bishop. A Catholic bishop named Faria has been arrested, charged with treason, inciting the soldiers to mutiny, to bring about the restoration of monarchy. Many monarchists, including journalists, have been exiled. At Averora, a seaport in the province of Beira, the staff of a new shapro was taken.

Great Britain, Italy, and other countries have made representations to Portugal relative to much of the property of the religious orders which was seized by the government at the time of the expulsion of the religious orders.

These powers claim that the real owners of the church properties are their subjects and ask that restoration be made. The government probably will comply with the demands.

COUNCIL MATTERS

Ferry Situation and Lancaster Water Supply to Occupy Aldermen This Afternoon

A special meeting of the common council will be held this afternoon at 4.30 o'clock to reconsider the action taken with regard to an additional ferry boat, when it was decided that the superintendent should have plans made and an estimate of cost prepared for a new boat. Since then several are of the opinion that perhaps the action taken was too hasty. There is a feeling that perhaps it would be better to re-open the negotiations for the steamer Annex at New York.

The matter of a new boat will probably be further discussed and a rough estimate of the cost submitted. It is claimed that even if a boat was contracted for at $60,000, there would be $20,000 or $30,000 in extras.

It is expected that the matter of the water shortage on the west side will be given another airing. There has been a little improvement since the complaints made in the council last week. It may be that the council will decide to follow the engineer's advice and install a pump. The engineer says that on Saturday morning the people on the island turned on the water without authority and he has sent a letter to the department of public works protesting against the action.

A west side correspondent today suggests that the amount of water supplied the steamers is the cause of the shortage in the houses.

MONTREAL WOMAN IS MURDERED

Brutal Tragedy to Hide Crime Is Theory of the Police

FEARFUL STRUGGLE

Mrs. Joseph Martin Attacked in Her Home and Place Then Set Fire To—Not a Clue Left for Police

(Canadian Press)

Montreal, Jan. 24—That a brutal tragedy had been enacted and an effort made to hide the crime by setting fire to the house was the theory of the police when they visited the apartment of Mrs. Joe. Martin, who was found burned and charred almost beyond recognition when, in response to an alarm sent in by neighbors, the dead woman's rooms were broken into early this morning.

A cusory examination by the firemen showed that the blaze had started in a small hall room outside the bedroom, where the woman slept. Her body was found huddled on the kitchen floor some fifteen feet away, her arms crossed under her head. At her feet lay the fragments of an exploded lamp, while a cane bottomed chair was upturned nearby.

Thick, dark red clots of blood on the walls and furniture of several of the rooms were found by the police when an examination was made by daylight. There was every evidence that a fearful struggle had taken place before the house was set on fire and the woman, whether dead or alive, left prey of the flames. Blood covered the walls of the little passageway and two of the rooms. The railing around the stove in the kitchen where the body was found, was covered with it, while chairs and tables bore the terrible evidence of crime. The body was burned almost to a cinder and it is doubtful whether the doctors will be able to discover the real cause of the woman's death.

No weapon was found in the house, and so far the police are without a single clue.

A Toronto Fire

Toronto Jan. 24—(Canadian Press)—Fire early this morning did damage estimated at about $16,000 to the firm of Wilson & Monroe, wholesale stationers, York street.

OPPOSE FREE FISH

Massachusetts Congressman Says if Trade Agreement Includes That Provision, Maine and His State Will Combine and Fight It

(Special to Times)

New York, Jan. 24—The Sun's Washington special says: "The first indication of opposition to the recent reciprocity agreement between the United States and Canada comes from Representative Gardner of Massachusetts, who today discussed the subject with President Taft.

"Gardner wanted to know if Canadian fish would be admitted to the United States free of duty under the reciprocity agreement. The president declined to give any information on the subject until Thursday, when the agreement will be made public jointly by Canada and the United States.

"After leaving the White House, Gardner declared that Maine and Massachusetts in combination would oppose the agreement if it permitted free entry of Canadian fish to this country. Massachusetts, he said, was vitally interested in the fishing industry and he would fight any legislation that would injure his constituents."

HAS CHANCE FOR LIFE

David Graham Phillips, the Author, May Recover From Wounds

(Canadian Press)

New York, Jan. 24—"His chances are fair," was this morning's report from the bedside of David Graham Phillips in Bellevue Hospital, where the author was taken yesterday afternoon after he had been shot down in the street by an eccentric musician with a fancied grievance who followed his attempt at murder by committing suicide.

Only one bullet remained in the body, that in the right thigh, the removal of which was not deemed advisable at this time.

Toronto, Jan. 24—Fitzhugh Coyle Goldsborough, who shot David Graham Phillips in New York, yesterday, and then suicided, studied music in Toronto a year ago.

JUDGE BOND IS DEAD

Boston, Jan. 23—Judge Daniel W. Bond who presided at the trial of Hattie Le Blanc, died of a complication of diseases at 8.52 o'clock last night, at his home, Linden street, Waltham.

PEOPLE OF NOTE

Times' Gallery of Men and Women of Prominence

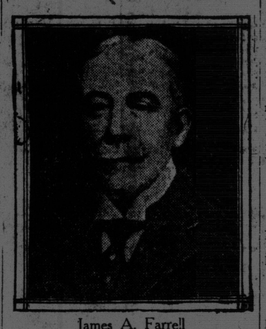

James A. Farrell

He has been selected to succeed W. E. Corey as president of the United States Steel Corporation.

FISHING FLEET GIVE UP WORK

Gloucester Fishermen Fare Poorly in Herring Hunt on Newfoundland Coast

Bay of Islands, Nfld., Jan. 24—(Canadian Press)—Retreating before the southward movement of the icebergs along the Newfoundland coast, the Gloucester fishing fleet has abandoned the season's herring fishery.

Three of the vessels have failed to secure any fish, and eleven schoners carried only partial fares. Only five of the vessels have secured approximately full cargoes.

WAS 51 BELOW

Halifax Men Bring Home Reports of Hudson Bay Trip

(Special to Times)

Halifax, N. S., Jan. 24—The Halifax members of Prof. McCoun's party, which went to Hudson Bay on the steamer Stanley have arrived home with the exception of Alfred Naugle, of Eastern Passage. Naugle took a severe cold which developed into pneumonia, and at one time was very low. When the party left he was on the road to recovery. He was left at the Mounted Police station at Fort Churchill.

The thermometer was down to 51 at times and they were forty days on the tramp to Winnipeg. The Halifax men who went on the schooner Christie G. Thomey, are now on the way from Nelson River to Winnipeg.

BABY GIRL FALLS THROUGH THE STOVEPIPE HOLE

Leg Broken in Peculiar Accident —The Second in Her Brief Career

(Canadian Press)

St. Catherines, Ont., Jan. 24—The infant daughter of Albert Stone, an Englishman, who conducts a fruit store here, met with a peculiar accident yesterday and her leg was broken. The child was just learning to creep. She was playing with her older brother in a room over the store. The boy pulled the covering from an unused stove pipe, and the little girl fell through the hole, pitched into a fruit barrel, and was unconscious when picked up. When only a few months old, the baby had one of her eyes put out by her brother.

SHORTEN SALOON HOURS IN TORONTO

Temperance Alderman Gives Notice of Motion at Meeting of Council

(Canadian Press)

Toronto, Jan. 24—Ald. McCarthy representing the temperance element in the city council gave notice yesterday that he would move at the next meeting that the council memoralize the Ontario legislature to limit the hours of sale of liquor to 8 a. m. to 9 p. m. on week days and 8 a. m. to 1 p. m. on Saturdays provided the ratepayers favor such a reduction of hours.

MATCH FOR McFARLAND

Ten Rounds With Jake Barada—New York A. C. President Dead

(Canadian Press)

Kansas City, Mo., Jan. 24—Packey McFarland, of Chicago, and Jake Barada, of St. Joseph, Mo., were matched last night to fight ten rounds here on the night of February 6.

New York, Jan. 24—James H. Haslin, president of the New York Athletic Club, died yesterday. He had been in ill-health since early in the winter. Mr. Haslin was sixty-six years old.

Detroit, Mich., Jan. 24— Henry Ordmann, of Minneapolis, won a handicap wrestling match from Stanislaus Zbyzsko, of Poland, last night, by staying ninety minutes without being thrown. The Pole was to have secured two falls.

CAPT. BARR IS DEAD

Southampton, Eng., Jan. 24—(Canadian Press)—Captain Charless Barr, the noted yachtsman, died suddenly of heart trouble here today.

Fear He Is Drowned

Brockville, Ont., Jan. 24—(Canadian Press)—J. Leslie Sheridan, an operator, twenty-two years of age is missing and indications point to the St. Lawrence river having claimed another victim. He started to skate across last night.

MASSACRE OF 50,000 THREATENS

Arabs Seize Town and Villages in "Holy War"—More Than 300 Men, Women and Children Slain

(Canadian Press)

Aden, Arabia, Jan. 24—Thirty thousand Arabs under the command of Imam Pahyra are reported to have seized the town of Yemen, threatening a massacre of its 50,000 inhabitants in the Holy War which has been proclaimed in the effort to found an independent kingdom in Abyssinia.

Ten villages have been captured by the Arabs and their inhabitants put to the sword. More than 300 men, women and children have been tortured and slain and among them were many Christian natives.

The Turkish government will send a vast army against the rebels as the loyalty of the troops stationed in Abyssinia is in doubt.

REVIVAL FUND THERE SHORT, TOO

Evangelistic Campaign in Toronto Faces a Deficit of $5,000 or More

(Canadian Press)

Toronto, Jan. 24—The great Chapman-Alexander revival campaign in Toronto, faces a deficit of $5,000 or more, according to a statement made by Ex-Mayor Thomas Urquhart, who is in charge of the finances, to a special gathering of clergymen and church officers last night.

Mr. Urquhart explained that so far the co-operating churches had contributed only $282. The estimated total expenses are between $12,000 and $14,000, but on the basis of contributions so far received, there will be only about $7,300 to meet the outlay.

HAS WOMAN IN THE CASE APPEARED?

A New Feature in Disappearance of W. F. Pope, Bromptonville Merchant

(Canadian Press)

Montreal, Jan. 24—The eternal feminine has cropped up in the mysterious disappearance of W. F. Pope, the missing Bromptonville merchant, who, after leaving behind him a grisly stage setting which pointed to murder, dropped from sight.

That Pope was not murdered but left the country of his own accord has been quite thoroughly established, but the motive has been lacking. It is still lacking unless it presents itself in a telegram from Boston found among his papers and signed by a woman. Those who know Pope most intimately claim the signature is a fictitious one, representing that of a woman who formerly worked in Boston but who does not now reside there.

KNIGHTS OF COLUMBUS OF THE NORTH SHORE

J. F. Connors Chosen Grand Knight of Miramichi Council—The 1911 Officers

(Special to Times)

Chatham, N. B., January 24—The annual meeting of the Miramichi Council, Knights of Columbus, was held last night when officers for 1911 were elected as follows:—Grand Knight, J. F. Connors; Depuey, Chas. J. Morrissey, of Newcastle; chaplain, Rev. M. A. O'Keefe; chancellor, Rev. D. Louis O'Leary; recorder, E. A. Barry; financial secretary, Gerald O'Brien ;treasurer, Dr. Losier; warden, A. P. Williams; inner guard, Wm. Skidd; outer guard, John McNeeley; trustees, Rev. M. A. O'Keefe, R. A. Murdoch and C. J. Morrisey.

Some candidates from Bathurst and Chatham were initiated and there was a large attendance from Newcastle and other out-of-town districts.

TORONTO TEACHERS' SALARIES INCREASED

Toronto, Jan. 24—(Canadian Press) — The board of education are about to grant increases to teachers in the public, technical and collegiate schools of Toronto, totalling more than $31,000 for the year.

Principals will receive increases of $100 each, bringing the maximum up to $2,000. Assistants will range from $1,000 to $1,500, according to service.

MINER IS SENT BACK INTO JAIL

Trial in June in Connection With Arson Case In Amherst

FLAT CONTRADICTIONS

Evidence of Ferguson Directly Opposed to Miner's Statement at Ferguson Trial — Several People in Turn Contradict What Ferguson Says

(Special to Times)

Amherst, N. S., Jan. 24—The preliminary examination in the case of the King vs. Miner on the charge of arson, in connection with the store of D. M. Ferguson, was concluded before Stipendary McKenzie yesterday and Miner was sent to jail to await trial in June.

It will be remembered that, at the trial of Ferguson, a confession was made by Miner that he had set the fire after arranging the details with Ferguson, and that Ferguson telephoned him from Halifax to do the job on a certain Saturday.

The first witness yesterday against Miner was Ferguson who denied almost in detail the whole of Miner's story. He denied meeting Miner at the station on the night he returned from Halifax following the fire; he denied that he telephoned from Halifax and he further denied that he had told the clerk of the Amherst Hotel to send Miner to his room.

His evidence was flatly contradicted by Mr. Burke, night clerk of the hotel, who swore that Miner met Ferguson at the station on the night he returned from Halifax. Mr. Langille, another clerk of the Amherst Hotel, also contradicted Ferguson's statement about not asking Miner to go to his room and Mr. McMillan the local manager of the Nova Scotia Telephone Company testified to Miner receiving a call from Halifax over the telephone on a date previous to the fire.

This was further corroborated by Mr. Burke, the night clerk of the Amherst Hotel who testified to Miner receiving a call from Halifax and answering in the hotel.

No other witnesses were called and Miner is now in jail, the crown refusing to accept bonds at present. W. J. O'Hearn, represented the crown, and J. J. Power of Halifax, was in court but took no part in the proceedings.

ASHAMED OF NAME

It is Redhead and Young Women Take Mother's Name in Traveling

New oYrk, Jan. 24—(Canadian Press)—Two young English women who do not like their real names were detained for several hours at Ellis Island yesterday to explain why they had chosen to book on the ship's passenger list under their mother's maiden name.

They explained that their father's name is Wm. Redhead. and their mother's maiden name DeClifford. They had selected the latter as prettier to travel under. They were admitted.

COUNTERFEIT MONEY

One Carnegie Gives Away The Real; Toronto Carnegie Makes The Spurious

(Canadian Press)

Toronto, Jan. 24—A. Carnegie, a tailor, pleaded guilty yesterday to a charge of manufacturing counterfeit coins and was sentenced to three years in Kingston penitentiary. His son, Hugh, charged with uttering false coinage, was remanded. Mrs. Carnegie will be charged with vagrancy but two young daughters, sent out by Carnegie to pass the money were allowed to go.

Copper Poisoning From Oysters

Washington, Jan. 24—(Canadian Press) That many mysterious cases of illness may be attributed to copper poisoning from oysters, is the opinion of the Bureau of Chemistry of the Department of Agriculture. Experts are now testing specimens secured from suspected beds. Many have been found to contain copper. These beds will probably be condemned.

Sheriffs Seek Higher Pay

Toronto, Jan. 24—(Cenadian Press)—The sheriffs of Ontario are to ask the government for a re-arrangement of their salaries. They are paid entirely by fees and claim that many do not derive a fair living. They favor a straight salary with a minimum $1500 and graded salaries for the larger counties and cities.

THE TIMES' NEW REPORTER

SPRING FASHIONS.

Upon receipt of the news from St. Louis that the corset coat for men would be fashionable next spring and summer, and that men with large feet would be compelled to have them amputated in order to pull on a pair of fashionable skin-tight trousers, the Times new reporter called up Mr. Cornfield O'Hoo, who is a local authority on such matters, and asked for some further particulars.

Mr. O'Hoo confirmed the statement from St. Louis, and said that he had already received samples from his tailors. The adoption of the corset coat is an outcome of the suffragette movement, and it has doubtless come to stay.

With regard to the trousers, Mr. O'Hoo said there was great individuality in legs, and the new departure was intended to feature them. A man might not have enough intellect to help him in out of the wet, but might be possessed of a most impressive pair of legs. Mr. O'Hoo added that less material would be required, which would be a consideration in the case of many young men, in whom a tailor's bill invariably arouses a feeling of resentment. Mr. O'Hoo anticipates that a stroll on King street on a summer afternoon, with a camera, will prove to be one of the most fascinating pastimes of the season.

Shoulders will be worn narrow this year, and colors will be audible for a considerable distance. Ultra fashionable young gentlemen will be attached to a ribbon carried by a lady, who will take care that no harm comes to them, and that they are not captured and taken to the lethal chamber."

MEN! HERE'S WHAT YOU'LL HAVE TO WEAR TO BE IN FASHION

(Canadian Press)

St. Louis, Jan. 24—The corset coat is fashionable spring and summer garment for men this year. The smart man's trousers will fit his legs so snugly it will be necessary for him to remove his shoes in order to change them.

Coats effect and "pencil stripes," in gray, brown and blues will be the predominating figures and colors, grey mixtures will lead in popular favor with rich brown a close second. Blues will be in fashion but all other colors can be placed as belonging to those dressers who seek individuality in their garments. Shoulders will be narrow, the chest full and the waist narrow giving the effect of a corset. The sleeves will be narrow. Coats will be single breasted, boldly rounded at the bottom. The cutaway in many respects will resemble the frock coat now in style.

The vests will be regulated to the side lines. Two piece suits are to be height of fashion.