N.Y. ARTIST'S PRIDE WON'T COMBAT HISTORY

Painting of Gen. Wolfe in King Edward Hotel Has Caused Trouble.

New York, Aug. 7.—That no other artist may apply his brush to his mural decorations in the King Edward Hotel, Toronto, William De Leftwitch Dodge, an artist of note, has applied to the Supreme Court for an injunction restraining the Tiffany Company, from which he received the contract, from such action. An order to show cause why the injunction should not issue, obtained by the artist's attorneys, comes up for argument to-day before Judge Dugro.

Mr. Dodge entered into a contract to execute four murals for the lobby of the hotel. He is a pupil of Gerome, a portrait painter, and his work is to be seen in the library of congress and other great buildings.

"My contract was to submit sketches for murals," said Mr. Dodge yesterday, "which, when approved by the contractors and the architect of the hotel, E. J. Lennox, were to be finished in accordance with the designs. I went ahead and finished four.

"All these were finished with infinite care. My heart was in my work, and I was told by brother artists who saw it that it was good. While the panels and drawings were in my studio they were approved by the contractors and by the architect and positively accepted. I went to Toronto and put them in place.

"Soon after they were in position came Mr. Lennox, the architect. Altho he had expressed unqualified approval, he now began to criticise. Mr. Lennox wanted everything bright and sparkling, according to this expression. He began to order changes. One of the paintings represented Wolfe before the battle of Quebec, reciting Gray's "Elegy" to his men, as they floated silently down the river in the dead of night. Necessarily, the picture is in a dark tone, and history says it was a cloudless night. In deference to him I put in a moon, but now he orders me to put in a sun and make it daylight.

"But Wolfe did not advance on the citadel in the daylight, I say. 'This Wolfe will,' is his answer.

"I have flatly refused to make these corrections. It would make me ridiculous in the eyes of the art world. It would ruin my reputation. Now, the contractors have threatened to send some other artist there and have the changes made. I have asked the courts to restrain them. It is my work, and I will not have my name affixed to what may prove to be a ridiculous exhibition."

WHAT THE TROUBLE IS ABOUT.

Mr. Lennox says that the contract was between himself and Tiffany & Co. When the order for the murals was given the New York firm got the measurements wrong, and Dodge and the Tiffanys must decide between themselves where the blame is. When the murals arrived they were too large. Dodge came to Toronto and wanted to solve the problem by simply cutting down the decorations to suit the space. This would involve the mutilation of many figures and was objected to. A rectifying process has, however, been going on. With regard to the Wolfe picture specially mentioned, Mr. Lennox says it was altogether in too dark a design to be at all suitable. None of the murals have as yet been accepted by the hotel company and any dispute is necessarily confined to the artist and the Tiffany firm.

RUSSIA'S LABOR TROUBLES.

Fatal Rioting at Kieff—All Over at Odessa.

Kieff, Russia, Aug. 7.—Three workmen were killed and 24 wounded yesterday when the Cossacks fired on and charged the strikers who were attempting to interfere with railroad traffic. The rioters numbered 2000. A magistrate, an officer and several soldiers were injured by stones.

The Standard's Odessa correspondent, under date of Aug. 2, says that all the trades have now resumed work, that the strike is practically ended, but that the city will remain under martial law for at least another ten days. The strikers did not get all they demanded, but in most cases were met with fair spirited compromises on the part of employers.

GOOD NEWS.

The many friends of Mr. John H. Pritchard, county master, L.O.A., of Toronto, will be delighted to hear that he is recovering his health and will return to Toronto this morning. He is at present convalescing at Gravenhurst, Muskoka.

Mrs. Elizabeth Hynes, who was up before Magistrate Denison on a charge of manslaughter, as the result of Baby Shearer's death, was freed from blame. For keeping an unlicensed baby farm she was fined $5 and costs.

"The Good Old Summer Time"

With all its delights has its dangers and its drawbacks as well. Not the least of these is the depressing and enervating effect which the hot weather has on persons with run-down or naturally weak constitutions. The appetite flags, the digestion weakens and the system becomes an easy prey for the numerous diseases peculiar to the season.

It is therefore of prime importance that the system should be kept up to the mark, and in no other way can this be done so effectively and with such absolute certainty as by taking FERROL (The Iron Oil Food) three times a day, as per instructions. FERROL is a concentrated food scientifically prepared, pleasant to take and easy to digest.

Sample free. Cents at all Druggists, or from The Ferrol Company, Limited, 124 King St. West, Toronto.

HOW much is it worth to you to be assured that your tea will always infuse "just right"?

"SALADA"

CEYLON TEA gives this assurance. Black or Natural Green. Sealed lead packets only—25c, 30c, 40c, 50c and 60c per lb.

FOR A NEW FIRE STATION.

Berkeley-Street Firemen Likely to Get Improved Quarters.

The Board of Control held a short meeting yesterday morning to receive a report from Commissioner Fleming regarding repairs to the fire stations thruout the city.

Mr. Fleming recommended that a new hose house be erected on Berkeley-street instead of spending $4000 on repairs to the old station. He said the place was in such a state of disrepair that it was impossible to put it in a habitable condition, and in consequence of the fire chief's report that several of the men had fallen sick thru bad sanitation of the building a new one should be erected. This would cost about $25,000.

Controller Richardson said a new hall was absolutely necessary, while Controllers Burns, Loudon and Oliver were fearful of an overdraft if many such appropriations were made.

Another $6000 was asked by the Commissioner for repairs and additions to Yonge-street and Dundas-street stations.

The recommendations were sent to the Property Committee.

Deciding Against Unions.

The Dominion Bridge Co. was awarded the contract for the structural iron work on the new wing of the Isolation Hospital, provided they carry out the specifications only so far as possible. This provision is placed so as to allow the company to get away from the clause binding them to employ union labor and pay the union scale of wages. The company objected to the rate claimed by the striking iron workers, and the city could get no offer from any other standpoint.

Groynes at the Island.

Island residents will be glad to know that the work of constructing groynes at the south beach of Island Park will be proceeded with at once. Government Engineer Gray has so informed City Engineer Rust.

Strength in Numbers.

Believing that in unity there is strength the members of the Board of Control will meet Mayor Urquhart in Ottawa next Thursday and aid him in fighting the Toronto and Hamilton Railway Bill, when the bill comes before the Railway Committee.

BRITAIN STANDS IN THE WAY.

Otherwise Chinese Journalistic Reformers Might Get Hurt.

Pekin, Aug. 7.—It is understood that the editor and staff of the Chinese reform newspaper Supao, published at Shanghai, against whom warrants of arrest have been issued, on the charge of publishing seditious matter, can be surrendered only by the unanimous consent of the foreign consuls at that port. This cannot be obtained, as the representative of Great Britain has been instructed not to grant his consent.

Five reformers were arrested in Pekin yesterday, one being the brother of the viceroy of Wu Chang. Police have been stationed at all the gates to prevent men suspected to be reformers from leaving the city.

A CHARMING TRIP.

Combining Muskoka Lakes and Georgian Bay.

Leave Toronto by Grand Trunk "Muskoka Flyer" at 11.30 a.m. for Penetang, and at 2.20 p.m. go aboard the steamer "City of Toronto" for Parry Sound, reaching there at 8.00 p.m., enjoying the delightful trip through the inside channel of the Georgian Bay and its 30,000 islands. Stop at Rose Point or Parry Sound over night and by short rail and pretty stage trip reach the Muskoka Lakes at Port Cockburn (Lake Joseph) or Rosseau (Lake Rosseau) in time to take the steamer for the afternoon trip through the beautiful Muskoka Lakes, reaching Muskoka Wharf at 7.00 p.m. and Toronto the following morning. Stop over allowed at any point, enabing visit to "Royal Muskoka" Hotel or other resorts. Cost of ticket $9.45 for round trip, exclusive of meals or hotels.

Full information, illustrated folders, etc., at G. T. R. offices. ed

FRENCH AND MOORS CLASH.

Madrid, Aug. 7.—A fight has taken place between French and Moorish troops near the village of Beni-Fatt. The Moors, who were pursuing a body of Kabyle insurgents, entered French territory in spite of the protests of the French frontier post, and a conflict ensued. Three French and two Moorish soldiers were killed and a number were wounded.

$10.35 New York and Return, by the New York Central.

Excursion by the Great Four-Track Railroad the New York Central, on Tuesday, Aug. 11, from Lewiston, Suspension Bridge, Niagara Falls and Buffalo. Limit of tickets returning 15 days. The only line landing passengers in the City of New York. All trains arrive at and depart from the Grand Central Station, Fourth-avenue and Forty-second-street. Route of the famous "Empire State Express."

The New York Central takes you through the beautiful State of New York, by way of the Mohawk and Hudson Valleys. Tickets grant the privilege of a trip on the fine steamers on the Hudson River either by day or by night, without extra charge.

Sleeping and parlor car reservations secured on application to L. Drago, Canadian Passenger Agent, 69 1-2 Yonge-street, Toronto, Ont. ed

Crap Shooters Must Face Trial.

Acting Inspector Hales of No. 3 division visited 402 West Queen-street on Friday night, July 31, and lit upon a crowd of young men around a billiard table shooting craps. John H. Baines, as a result, was in court yesterday charged with keeping a gaming house, and Abraham Daniels, John Fleming, Sidney Irwin, Jacob Marcus and R. Hanbly charged with being frequenters. Sufficient evidence was procured to justify the magistrate in sending them up for trial.

Accused of Stabbing.

Five young men who are charged with being associates in the stabbing affray in Queen's Park the other night were yesterday remanded till the 14th. Each was released on $1000 bail. William Russell, Alexander Erskine, Reuben Costello, Ernest Bennett and John Jacobs are those under arrest.

For Disturbing Booker T.

Boston, Aug. 7.—Granville Martin, William M. Trotter and Bernard Charles, who were found guilty of disturbing the Booker T. Washington meeting at the Zion A. M. E. Church a week ago, were sentenced to-day. Martin and Trotter were given 30 days in the house of correction; Charles was fined.

FOR THE TRADE CONFERENCE.

Delegates From Toronto Who Will Go East Next Week.

The final meeting of the delegates of the Toronto Board of Trade, who will meet the members of the British Chamber of Commerce on the 17th inst., was held yesterday afternoon, for the purpose of discussing the resolution to be present, and, as Secretary Morley put it, "to familiarize themselves with what was going to be done, and to become a team, as it were."

The delegates will leave for Montreal at the end of next week. They are: W. F. Cockshutt, D. R. Wilkie, A. E. Kemp, M.P.; Peleg Howland, D. E. Thomson, K.C.; E. Gurney, J. W. Woods, Hugh Blain, W. P. Gundy, H. N. Baird, Lieut.-Col. G. T. Denison, Geo. Anderson, and Secretary F. G. Morley.

Col. Denison will move the resolution on "Britain's Food Supply and Emigration."

WRIT HAS BEEN ISSUED.

Cattlemen Carry Their Complaint to Osgoode Hall.

Eleven cattle dealers of the province have combined to fight the Grand Trunk Railway, as a result of the company's alleged discrimination against the stock yards at Toronto Junction in favor of the western cattle market. Thomas Mason and George Paulin of Clinton, William Finlayson and Henry Harris of Lucknow, Edward Watson of Dobbington, Thomas E. Durnin of Blythe, Smith McLean of Kincardine, Urban Schmidt of Ripley, John Wolf of Walkerton, Albert Walker of Chesley and John Martin of Whitchurch, all well-known cattlemen of western Ontario, instructed W. E. Raney yesterday to issue a writ asking $20,000 damages for the "wrongful, wilful and malicious determent of cattle delivered by the plaintiffs to the defendants as common carriers for transportation."

An application by Thomas Russell, John E. Dowdall and John Murphy, acting on behalf of the ratepayers of the Township of Drummond, for an order compelling the trustees of school section No. 5 to provide adequate accommodation for the children of the section was denied by Chief Justice Falconbridge yesterday.

An action is now pending in which one James Doyle is seeking to set aside an award purporting to come from the school section and the Chief Justice declined to make any order until that case is decided.

RHODES' SCHOLARSHIPS.

Cape Town, South Africa, Aug. 7.—Dr. George Robert Parkin, ex-principal of Upper Canada College, Toronto, who was appointed to prepare a plan for the allotment of the Rhodes scholarships, has concluded that the scholars should not go too early to Oxford, but as mature graduates, who would be able to add Oxford culture to the full training received in their own countries.

DR. BELL'S LONG TRIP.

Ottawa, Aug. 7.—Dr. Bell, director of geological survey, left this afternoon for New York. He will sail to-morrow by Lucania for Liverpool en route for Austria to represent the Dominion government at the international congress of geologists at Vienna, and will invite the congress to meet in Canada in 1906.

Ten-Inch Hailstones.

Denver, Col., Aug. 7.—Details of the storm which prevailed along the eastern slope of the Rocky Mountains in Colorado and southern Wyoming, show it to have been much more severe than at first reported. In the northern part of Colorado chunks of ice measuring in some instances ten inches in length fell.

Presented His Credentials.

Oyster Bay, L. I. Aug. 7.—Baron Speck Von Sternberg, who has been minister plenipotentiary of Germany to the United States since Ambassador Von Holleben returned to Europe, and who, on the retirement of Mr. Von Holleben, was elevated to the rank of ambassador, to-day presented to the President his credentials as ambassador.

Deadly Gas Jet Again.

Philadelphia, Aug. 7.—Fannie and Mary Dick, sisters, aged 18 and 13 years respectively, were found dead in bed at their home in this city to-day. They had been asphyxiated by illuminating gas, which escaped from an imperfect gas jet.

Whitaker Wright Released.

London, Aug. 7.—Whitaker Wright was released this afternoon from Brixton jail, satisfactory sureties for his $250,000 bail having been furnished, and joined his family at Witney, Oxfordshire.

So Weak, Couldn't Walk

Another Astonishing Case of Female Troubles Cured by

Ferrozone.

"Before taking the first box of Ferrozone," writes Mrs. Annie Jeffry of Sandy Cove, N.S., "my condition was deplorable. Though I employed the most skilful medical aid, I grew steadily weaker. In fact, I was in such a low condition that it was impossible for me to walk across the room. My heart was very weak, and I suffered from terrible palpitations, which the doctors said were from troubles peculiar to women. Friends urged me to try Ferrozone, and I bought six boxes. When I had used the third box my old-time vigor and strength returned. The palpitation ceased, my appetite increased, and I got a good rosy color in my cheeks. It would be impossible to speak too highly of Ferrozone. All weak women should use it. I hope many suffering sisters will use Ferrozone, for it will surely cure them."

Rev. J. C. Morse, D.D., pastor of the Baptist Church, Sandy Cove, bears witness to the recovery of Mrs. Jeffry, and writes: "This is to certify that Mrs. Annie Jeffry is a lady upon whose word you can depend. I have known her since childhood, and believe her to be a truthful, honest woman." This adds additional force to the testimonial of Mrs. Jeffry, and gives assurance to other sufferers that Ferrozone does what is claimed for it.

Three weeks' treatment costs 50c., or six boxes $2.50. At all druggists, or by mail from The Ferrozone Company, Kingston, Ont. Order Ferrozone to-day. It assures health.

THE RT. HON. JOSEPH CHAMBERLAIN AND THE MASAI WARRIORS.

REMARKABLE INCIDENT.

On the occasion of Mr. Joseph Chamberlain's recent visit to Mombasa, East Africa, a torchlight war dance by the picturesque Masai warriors was given in his honour. In this connection a striking incident, as showing the world-wide use of Holloway's famous remedies, is illustrated by the accompanying photograph, taken on the spot by a correspondent of *The Sphere*. Indeed,

HOLLOWAY'S PILLS AND OINTMENT

are used wherever the white man has set his foot.

The Masai warrior carrying his grease-pot slung from the lobe of his right ear. The pot in this case was a HOLLOWAY'S OINTMENT jar, and the lobe of the ear had been stretched to get round the pot.

THE PILLS are a wonderfully prompt and effectual, but gentle and benign, remedy for all disorders of the Liver and Bowels. They cleanse and thoroughly regulate the system. Females should never be without them.

THE OINTMENT is the greatest healing agent known for Old Sores and all skin affections. Rheumatism and Sciatica yield to its influence quite magically, as also most throat and chest troubles.

Manufactured only at 78, New Oxford Street (late 533, Oxford Street), London.

CALVERT'S CARBOLIC

TOILET SOAP

Removes the effects of perspiration.
Refreshing to use in hot climates.
Beneficial to the complexion.
Soothing to the skin.

TOOTH POWDER

Preserves the teeth by efficient cleansing.
Has the largest sale of any dentifrice.
Prevents disease by disinfecting the mouth.
Leaves a pleasant taste behind it.

F. C. CALVERT & Co., Manchester, England.

K&K K&K K&K K&K K&K K&K

DON'T BE AN ASS.

If you are buying a pair of shoes or a suit of clothes you are particular as to the honesty and reputation of the merchant. Your health is of more importance than either, yet you let quacks, medical fakirs and other humbugs deceive you by their deceptive offers of something for nothing. After being defrauded by these medical sharks you think all doctors are rogues, whereas, you alone are to blame. Why not first demand from them evidences of their honesty and responsibility as specialists. We have been located in Detroit 25 years and can give best of bank references.

READER Are you a victim? Have you lost hope? Are you contemplating marriage? Has your blood been diseased? Have you any weakness? Our New Method Treatment will cure you. What it has done for others it will do for you. CONSULTATION FREE. No matter who has treated you, write for an honest opinion free of charge. Charges reasonable. BOOKS FREE.—"The Golden Monitor" (illustrated), on Diseases of Men.

No Names used without written consent. Private. No Medicine sent C. O. D. No names on boxes or envelopes. Everything confidential. Question List and cost of Treatment FREE.

DRS. KENNEDY & KERGAN, No. 148 SHELBY STREET. DETROIT, MICH.

K&K K&K K&K K&K K&K K&K

Prize Medal Philadelphia Exhibition 1876.

PRIZE MEDAL, PHILADELPHIA EXHIBITION 1876

OAKEY'S WELLINGTON KNIFE POLISH

BEST FOR CLEANING AND POLISHING CUTLERY 3d, 6d., 1/, 2/6 AND 4/-

WELLINGTON KNIFE BOARDS

PREVENT FRICTION IN CLEANING AND INJURY TO THE KNIVES.

POLY BRILLIANT METAL POMADE

NEVER BECOMES DRY AND HARD LIKE OTHER METAL PASTES.

SILVERSMITHS SOAP

FOR CLEANING PLATE.

'JOHN OAKEY & SONS, MANUFACTURERS OF

EMERY EMERY CLOTH GLASS PAPER BLACK LEAD

J. Oakey & Sons, LIMITED London, England.

LOCAL BREVITIES

Our celebrated Lehigh Valley Coal reduced to $6.50 a ton. Pea coal, $5.50. P. Burns & Co., Tel. Main 131.

The Hamilton Old Boys will go to the carnival in their home city by steamer Modjeska, leaving at 7.30 a.m. on Aug. 18.

The Rev. J. D. Freeman, M.A., pastor of the Bloor-street Baptist Church, has returned to the city and will preach at both services to-morrow.

The pupils of Elm-street Methodist Church will be occupied to-morrow by the pastor, Rev. Joseph Odery. The subject of his evening discourse will be "Mr. By-Ends, the Hypocrite of Modern Life."

Charles Caldwell, merchant, Front-street, while taking his holidays at Lake Rosseau, caught a black bass weighing 7½ lbs., when taken out of the water, and 7 lbs. after being in cold storage in Toronto.

The right arm of George Kelly, an employe of the A. E. Long Printing Company of 45 Colborne-street, was badly crushed by being drawn into a press. His shirt sleeve caught in the roller.

"Summerholm," the Guild Cottage at Hanlan's Point, has been well filled this season. There are at present about forty-five at the cottage. Each Sunday a bright gospel service is held, to which all the young women of the Island are welcome. Last Sunday a most helpful and interesting address was given by R. A. Donald and the number in attendance was most encouraging.

The Banner Route.

There is nothing more assuring to the traveler than his knowledge of the fact that he is traveling on a firm roadbed, upon which is laid the heaviest of steel rails, made true in all their curves, and that the train which carries him is of the highest standard of excellence known to railroads and is being guided to its destination by experienced minds. These are the conditions which become apparent to the frequent traveler on the Wabash Line and which have made that line justly famous. The Wabash has its own rails direct to the World's Fair Grounds in St. Louis. All Wabash through trains stop at World's Fair Station (Forsyth) in order to give passengers an opportunity to view from the trains the World's Fair Buildings. J. A. Richardson, District Passenger Agent, northeast corner King and Yonge-streets, Toronto. 136

Black Diamond Express New York Excursions.

Tuesday, August 11th, via Lehigh Valley R.R. Tickets only $9.00. Suspension Bridge to New York and return. Good 15 days. Call at Lehigh Valley office, 23 Yonge-street, Board Trade Building, for particulars. 61

EVERY HOUSEHOLD and TRAVELLING TRUNK ought to contain A BOTTLE OF

ENO'S 'FRUIT SALT.'

A SIMPLE REMEDY FOR PREVENTING AND CURING BY NATURAL MEANS

All Functional Derangements of the Liver, Temporary Congestion arising from Alcoholic Beverages, Errors in Diet, Biliousness, Sick Headache, Giddiness, Vomiting, Heartburn, Sourness of the Stomach, Constipation, Thirst, Skin Eruptions, Boils, Feverish Cold, Influenza, Throat Affections and Fevers of all kinds.

ITS EFFECT is SIMPLY MARVELLOUS. It is, in fact, NATURE'S OWN REMEDY, and an UNSURPASSED ONE.

Prepared only by J. C. ENO, Ltd., at the 'FRUIT SALT' WORKS, LONDON, ENGLAND, by J. C. ENO'S Patent.

Wholesale of Messrs. EVANS & SONS, Ltd., Montreal and Toronto, Canada.

Children have cheeks like roses

who are fed upon

NEAVE'S FOOD

14 Beatrice Avenue, Plymouth, April 23rd, 1898.

To Messrs. J. R. NEAVE & Co.

Gentlemen,—I send you my little boy's photo as evidence of the manner he has improved since taking your Food. Up to about four months old he made no headway whatever, notwithstanding the care and attention bestowed on him. My wife then decided to try your Food, and from that moment improvement began, and now he is as hale and strong a child for his age (13 months) as you could find in a day's march.

I am, Gentlemen, yours faithfully,
(Signed) H. EVANS.

"An excellent Food, admirably adapted to the wants of infants and young persons."
Sir CHAS. A. CAMERON, C.B., M.D.
Ex-President of the Royal College of Surgeons, Ireland.

USED IN THE Russian Imperial Nursery

GOLD MEDAL awarded WOMAN'S EXHIBITION, London, 1900.

Manufacturers: JOSIAH R. NEAVE & CO., Fordingbridge, England.

Wholesale Agents: Lyman Bros. & Co., Limited, Toronto and Montreal.

Special train will leave Toronto at 9.00 p.m. to-night via Grand Trunk Railway, for Brantford.

KAY'S | "Leaders in Home Furnishings" | KAY'S

NEW GOODS IN CARPETS CRETONNES CURTAINS

Not a bit too early to think of homefurnishings for another season. Our Fall goods are already commencing to arrive, and commencing to sell.

An opening of new French Cretonnes that were just marked off for sale a day or two ago and put on the counters, are enjoying a splendid sale. They're pretty enough to merit it.

New Swiss Curtains that we want you to see.

New Taffetas that are truly new and attractive.

New lot of Axminster and Brussels Carpets—good value.

A visit to the store will be sure to please.

JOHN KAY, SON & CO., LIMITED.
36-38 King Street West, Toronto.

EAT BABBIT METAL

Hercules is powerfully good for your machinery.

The Canada Metal Co., TORONTO, ONT., MANUFACTURERS. 36

NO CURE. NO PAY.

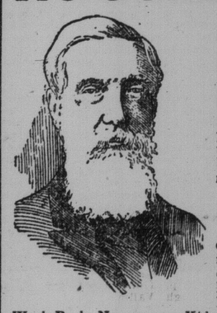

Not a penny down. Simply drop me a postal with your name, and I will forward you at once one of my Latest Improved High Grade Electric Belts Free. You can use it three months, then pay me if cured, and the price will be only one-half what others ask for their inferior belts. If not cured you return the belt to me at my expense and your word will decide. I am willing to trust you entirely, knowing that I have the best and most perfect belt ever invented, and nine men in ten always pay when cured.

I WILL TRUST YOU.

This modern belt is the only one that generates a powerful therapeutic current of electricity without soaking the battery in vinegar, as all other belts do, and it is guaranteed never to burn. It is a certain and positive cure in all cases of Rheumatism, Varicocele, Dyspepsia, Losses, Weak Back, Nervousness, Kidney, Liver and Stomach Troubles and Weaknesses brought on by abuse and excess.

I WILL GIVE FREE

to each person writing me one copy of my beautiful Illustrated Medical Book, which should be read by all men and women. Drop me a postal and I will send it to you FREE in sealed wrapper. If you are weak in any way, delay no longer, but write to-day for my splendid BOOK and BELT FREE. Write to-day.

DR. R. M. MACDONALD ELECTRIC CO., 2362 St. Catherine St., Montreal, Que.

THE NEW FRENCH REMEDY

TRADE THERAPION MARK

For particulars of Therapion, send address on a postcard to Mr. Johnson 43 Holford Square, London, W.C. Large circular for pamphlet to Mr. Johnson.

This successful and highly popular remedy, as employed in the Continental Hospitals by Ricord, Rostan, Jobert, Velpeau, and others, combines all the desiderata to be sought in a medicine of the kind and surpasses everything hitherto employed.

THERAPION No. 1 in a remarkably short time, often a few days only removes all discharges from the urinary organs, superseding injections, the use of which does irreparable harm by laying the foundation of stricture and other serious diseases.

THERAPION No. 2 for impurity of the blood, scurvy, pimples, spots, blotches, pains and swelling of the joints, secondary symptoms, gout, rheumatism, and all diseases for which it has been too much a fashion to employ mercury, sarsaparilla, &c., to the destruction of sufferers' teeth and ruin of health. This preparation purifies the whole system through the blood, and thoroughly eliminates every poisonous matter from the body.

THERAPION No. 3 for nervous exhaustion, impaired vitality, sleeplessness, and all the distressing consequences of early error, excess, residence in hot, unhealthy climates, &c. It possesses surprising power in restoring strength and vigour to the debilitated.

THERAPION is sold by all the principal Chemists and Merchants throughout the World. Price in England 2/9 & 4/6. In ordering, state which of the three numbers is required, and observe the above Trade Mark, which is a fac-simile of the word "THERAPION" as it appears on the Government Stamp (in white letters on a red ground) affixed to every package by order of Her Majesty's Hon. Commissioners, and without which it is a forgery.

Sold by Lyman Bros. & Co., Limited, Toronto. 36

CUTLERY

Builders' Hardware

Machinists' Tools.

AIKENHEAD HARDWARE, Limited.

Phone Main 3800. 6 Adelaide St. E. 246

IRON

STABLE FITTINGS

Gutters, Traps, Hay Racks (slow feed), Boxes, etc.

SANITARY Hacker Metal Cattle Stanchions and individual Cattle Watering Bowls.

Best Quality. Lowest Prices

THE VOKES Hardware Co., Limited, YONGE AND ADELAIDE.

ACETYLENE GAS FOR SUMMER HOTELS,

Country houses, churches, etc., is rapidly growing in favor owing to the improvements and perfection in producing machinery.

THE SOLAR GENERATOR

is unquestionably the best machine on the market, and is manufactured in Canada. These two features tell the story of its success. Call and inspect, or write.

ACETYLENE GAS CO., DEPT. A.

Keith & Fitzsimons Co., Limited, Agents, 111 KING STREET WEST, TORONTO.

LAWN HOSE and SPRINKLERS

ASK TO SEE

the New Lawn Hose Nozzle with spike so it will remain stationery on lawn.

PRICE 75c EACH.

RICE LEWIS & SON, Limited, TORONTO.

Ask Your Grocer for

Lees & Langley's Worcestershire Sauce

One trial will convince you that this is the finest relish on the Canadian market. 267

CAMPING SUPPLIES

Specialties at

MICHIE'S

PATENTS PROMPTLY SECURED

We solicit the business of Manufacturers, Engineers and others who realize the advisability of having their Patent business transacted by Experts. Preliminary advice free. Charges moderate. Our Inventors' Help, 125 pages, sent upon request. Marion & Marion, New York Life Bldg. Montreal; and Washington, D.C., U.S.A. 246

G. E. Lumsden, Assistant Provincial Secretary, was reported to be getting along nicely yesterday.

The following residents of Stokes' Bay are spending a few days in Toronto and are registered at the King Edward: Mr. Teddy Kyte and wife, Mr. John Shute and wife, Mrs. Sinclair and daughter, Mr. John McKenzie and wife and Mr. Alex. McDonald.

Cancer Can Be Cured.

But not through the medium of the stomach. When the growth attracts the attention either by its appearance or the sensations produced no preparation administered through the stomach will arrest its career. There is only one sure method of eradicating it and that method is followed, with wonderful success, at the Cancer Sanitarium at Markham. Two minutes' walk from the station. 6