MAGICAL

is the effect produced on a big family wash by a single cake of SURPRISE soap.

The housewife's labor is reduced one half; the original snowy whiteness is restored to the linens without boiling or hard rubbing and the disagreeable odors so noticeable with other soaps is done away with entirely.

And yet it costs no more than ordinary soaps.

Read the directions on the wrapper.

The Whole Story in a letter:

Pain-Killer

(PERRY DAVIS')

From Capt. F. Loye, Police Station No. 5, Montreal:—"We frequently use PERRY DAVIS' PAIN-KILLER for pains in the stomach, rheumatism, stiffness, frost bites, chilblains, cramps, and all afflictions which befall men in our position. I have no hesitation in saying that PAIN-KILLER is the best remedy to have near at hand."

Used Internally and Externally.

Two Sizes, 25c. and 50c. bottles.

Alma Ladies College

ST. THOMAS, CANADA.

University Affiliation.

A good Home-School affords best conditions for a young lady's education. Alma aims to develop the best type of womanhood that refinement and intellectual training can produce. "A leading Canadian College."

For Catalogue, address:

REV. ROBERT L. WARNER, B.A., Principal

AFTER SHAVING, POND'S EXTRACT

COOLS, COMFORTS AND HEALS THE SKIN, ENABLING THE MOST TENDER FACE TO ENJOY A CLOSE SHAVE WITHOUT UNPLEASANT RESULTS. Avoid dangerous, irritating Witch Hazel preparations represented to be "the same as" Pond's Extract, which easily sour and generally contain "wood alcohol," a deadly poison.

Cook's Cotton Root Compound

Is successfully used monthly by over 10,000 Ladies. Safe, effectual. Ladies ask your druggist for Cook's Cotton Root Compound. Take no other, as all Mixtures, pills and imitations are dangerous. Price, No. 1, $1 per box; No. 2, 10 degrees stronger, $3 per box. No. 1 or 2, mailed on receipt of price and two 2-cent stamps. The Cook Company Windsor, Ont. Nos. 1 and 2 sold and recommended by all responsible Druggists in Canada.

No. 1 and No. 2 are sold in Chatham by C. H. Gunn & Co., Central Drug Store.

CURE YOURSELF!

Use Big G for Gonorrhœa, Gleet, Spermatorrhœa, Whites, unnatural discharges, or any inflammation, irritation or ulceration of mucous membranes. Not astringent or poisonous. Sold by druggists.

THE EVANS CHEMICAL CO. CINCINNATI, O. U. S. A.

"The D&L" Emulsion of Cod Liver Oil (Trade Mark.)

Will GIVE YOU AN APPETITE! TONE YOUR NERVES! MAKE YOU STRONG! MAKE YOU WELL!

Dr. Burgess, Med. Supt. of the Prot. Hospital for Insane, Montreal, prescribes it constantly and gives us permission to use his name. Miss Clark, Supt. Grace Hospital, Toronto, writes they have also used it with the best results.

50c. and $1.00 Bottles.

DAVIS & LAWRENCE CO., Limited.

Did You Ever

NOTICE that sweet, delicious taste that our baked goods always have?

Our Bread, Pies, Cakes, Buns, etc.,

are always fresh and tasty. Once a customer you will stay with us.

Wm. Somerville, Confectioner

Next Standard Bank Chatham.

The spider has no wings, yet he often takes a fly.

STRAY ITEMS

The first week a man is married he acts most as proud as he did the day he first wore suspenders.

No man can listen to a woman talking baby-talk for five minutes and believe in letting women vote.

Probably no butterfly thinks any of the other worms will ever be smart enough to turn the way he did.

You can always tickle a homely woman by telling her how overestimated you think some other pretty girl is.

It's easy enough to get the men to go to church until they get married. After that they get preaching at home.

The average woman would die perfectly happy if she could only know that a certain man would come to the funeral and cry.

It is not hard to make a reputation, only it's so dreadfully easy to get found out.

It is strange how blithely we hear the troubles of others, strange how freely we share our own with them.

We often get invitations we are bound to refuse; but perhaps that is why we get them.

No woman will admit that the man who is in love with her is altogether a fool.

They won't use harps in heaven: they'll just amuse the children and listen to their laughter.

The click of the well-filled purse is a snap.

When a man loses his head he talks through his hat.

As a silent partner the henpecked husband fills the bill.

The performance of the amateur musician is often a music rack.

Self admiration is ample proof that there is no accounting for tastes.

A little learning is less dangerous than the belief that you know it all.

Gossip sometimes gains currency, but it isn't the kind you can pay debts with.

The other half usually has to live on what the better half knows how to cook.

Yachting is not expensive—if you are fortunate enough to be an invited guest.

A philosopher says it is much easier to make a blunder than it is to acknowledge it.

It is a good thing for men that women's dispositions don't depend on the fit of their shoes.

Living is only a habit, but we sometimes wish it were easier to break.

Considering the way a woman will deceive herself, a man has very little right to complain if she deceives him too.

When a woman doesn't talk it's usually because she has something to say.

Men love women for loving them; women love men for something to love.

Our first loves were our best; they were always so hopelessly impossible.

The supreme tragedy of life is not to fail, but to know that you have never tried.

POINTED PARAGRAPHS

A good wife maketh a good mother-in-law.

In the human race the butcher holds the steaks.

Dame Nature is now beginning to display her budding genius.

A woman without temper is like a flower without perfume.

One way to get rid of a would-be borrower is to leave him a loan.

The man who would rather fight than eat never has to eat his own words.

The easiest way to exchange small bills for a large one is to go to law.

Many a woman has secured a lifelong job by marrying a man to reform him.

An idea must feel awfully lonesome when it gets in some people's heads.

Nothing succeeds like success of a man who has a political pull.

Skaters see stars never dreamed of by the astronomers.

Land in England is 800 times as valuable now as it was 200 years ago.

Jack Frost does all he can to pave the way for Santa Claus.

The man who is taken in is usually out.

If one can wear old, loose kid gloves while ironing they will save many calloused spots on the hands.

A woman never feels so good as when her new hat has been admired and she can honestly say "I trimmed it myself."

When a young author puts lots of color in his stories he usually intends them to be read.

There are women stupid enough to quote poetry at the man who is carving the turkey.

Buying books as Christmas gifts is expensive, because we always throw in so many for ourselves.

To make a man think well of you first make him think well of himself.

A woman is always surprised to find that everybody doesn't know what she learned only yesterday.

When a poor young man marries a rich girl all the women say he is mercenary, but when a rich young man marries a poor girl, they say such a love is the most beautiful thing in the world.

HOUSEHOLD HINTS.

In sweeping a carpet, remember always to sweep with the pile, and not against it.

Agate ware is not suitable for frying or for the cooking of fats.

A paint brush added to the housemaid's stock of weapons in her tourney with dust will be found most efficacious for routing that enemy from moldings, corners of the window sash and crevices of the baseboards.

To the large consumption of watercress in the city of London, says a medical authority, may be attributed the high standard of health in that city. Carefully washed and picked over, lightly sprinkled with salt and eaten with thin slices of bread and butter, it affords the best possible appetizer for breakfast.

SHOEMAKER'S BACKACHE.

Dr. Pitcher's Backache Kidney Tablets a Positive Cure for This Complaint.

The constant bending over that of necessity a shoemaker must do when at work, comes hard on his back and hard on his kidneys. Backache and lame back are the great bugbears of a shoemaker's existence. That Dr. Pitcher's Backache Kidney Tablets can ease the aching back and cure the kidney trouble is amply proven in the following case:—

Mr. J. O'Shea, corner Main and Market streets, Lucan, Ont., the well-known shoemaker of that village, says:—"A shoemaker's work requires lots of sitting and leaning forward, and invariably, as in my case, in time brings on a pain in the small of the back and Kidney trouble. This has been my complaint for two or three years, and I was about tired of it. Some one told me about Dr. Pitcher's Backache Kidney Tablets, and I got a bottle at John Farrell's drug store. The taking of this one bottle was followed by complete relief. This is naturally a big lift to me in my work, and I am correspondingly grateful. I can recommend the Tablets conscientiously to others."

If you are anxiously desirous of being cured insist on having Dr. Pitcher's Backache Kidney Tablets. Price 50 cents a box, at all druggists. The Dr. Zina Pitcher Co., Toronto.

A girl's way of flattering a new man is to insinuate that she has heard the other women talking a lot about him.

I was cured of painful Goitre by MINARD'S LINIMENT.
BYARD McMULLEN.
Chatham, Ont.

I was cured of inflammation by MINARD'S LINIMENT.
MRS. W. W. JOHNSON.
Walsh, Ont.

I was cured of Facial Neuralgia by MINARD'S LINIMENT.
J. H. BAILEY.
Parksdale, Ont.

It is much more likely that women are angels than it is that angels are women.

The English "Society for the Prevention of Consumption," presided over by the Prince of Wales, was readdressed by Sir William Broadbent, who stated that it was definitely known that every case of consumption began with a germ communicated from some other case. There is no such thing as inherited consumption. There may be local weakness which tends to consumption, but the germ has absolutely to be planted in that weak spot before consumption can ensue. This ought to comfort thousands of people who have "weak chests" or "weak lungs." They are not foreordained victims of this dread disease. All that is needed to bid absolute defiance to this deadly scourge, is to be able to strengthen the weak lungs, and build up a strong body. The answer to this need is found in Dr. Pierce's Golden Medical Discovery. It so purifies the blood and increases the blood supply, that disease is thrown off, and the weak organs are nourished into perfect health, which defies germs of every kind. People, given up by doctors, emaciated, bleeding of the lungs, with obstinate, lingering coughs, are being cured every day by the use of "Golden Medical Discovery." It is a strictly temperance medicine containing no alcohol, whiskey or other intoxicant.

Marriage is a great thing for a man; it makes him ashamed to talk about his small troubles.

Catarrh Poisons the System

lowers health and vitality, destroys digestion and makes the victim feel like thirty cents. Foolish, nay criminal to have Catarrh and suffer its evil consequences since Catarrhozone so quickly and pleasantly cures it. It is medicine carried to the lungs, throat and nasal passages, by the air you breathe. It's as absolute in its power of curing as it is scientific in its method of treatment. Your doctor or druggist will tell you that nothing equals it for Catarrh and all other lung and throat diseases. All dealers, 25c. and $1.

It is easier for a woman to find a reason than it is for her to find a hairpin, and harder for a man to find any reason in it than it is for him to find her pocket.

A Great Increasing Army

composed of men and women that spend heart and soul in the vain effort to overcome a lack of vigor in the body. To replace inertia by vigor, to make good, red blood that will build up the system, to have strong nerves, you must eat more, digest more, assimilate more. How can it be done? By using Ferrozone. It invigorates, strengthens, possesses magical health giving powers. Get Ferrozone to-day and make yourself strong and well. Sold by McCall & Co.

If the men got up a "Fathers' Club" and talked nothing but baby-talk, all the women would believe they did nothing but drink cocktails.

Sore Throat and Hoarseness

with their attendant dangers may be speedily averted and remedied by the use of Polson's Nerviline. Excellent to gargle with—ten times better than a mustard plaster, and more convenient for the outside. Nerviline penetrates the tissues instantly, soothes the pain, allays inflammation, and cures sore throat and hoarseness simply because that's what it is made for. The large 25 cent bottle of Nerviline is unexcelled as a household liniment. It cures everything.

Minard's Liniment Cures Colds, etc.

STORIES OF LINCOLN.

THE TINY SOLDIER WHO ASSISTED AT THE PUBLIC LEVEE.

Old Abe's Narrative About How the Flat Bottomed Boat Went Aground and How She Got Safely Back Into the Ohio River.

On one occasion a little drummer boy, securing leave of absence, accompanied a sergeant to a public levee that "Old Abe" was holding at the White House. They went early, and when President Lincoln appeared and the handshaking began they were not long in reaching him.

The tall man, almost a giant in physical proportions, looked down with an amused smile at the tiny drummer boy, who appeared hardly 10 years of age. Grasping the little fellow's right hand, the president suddenly reached out his left, swung the boy off his feet and set him gently down on a small table beside him.

"Aha, my little soldier," he said, laughing, "you shall help 'Uncle Abe' review this line today, and if your superior officer objects, why, I'll prolong your leave of absence!"

Lincoln asked the boy his age, place of residence, regiment and where he was on duty. Then, as some of the more important officers of the army or navy, members of congress or of the executive departments chanced to pass in the line, the president would gravely introduce his young assistant, with whom they were required to shake hands as well as with himself.

When the reception was over, President Lincoln took the boy into his private apartments and introduced him to Mrs. Lincoln. After entertaining him at luncheon he dismissed him with a brief note to the commanding officer of the hospital where he was then stationed telling why the boy's leave of absence had been extended.

Lincoln's geniality and willingness at all times to hear or to tell a good story were conspicuous traits, not always agreeable to some of his able but worried and irritable advisers.

On one occasion a sergeant had a squad of men at work unloading supplies from an Ohio river steamboat that in some mysterious manner had made its way from the interior to the coast waters of Virginia. It was a flat bottomed boat, drawing not more than three feet of water when loaded and hardly dampening its plank bottom when light. It was propelled by a horizontal stern wheel, driven by a small upright engine. Boats of that type were common on the Ohio, which runs almost dry at some seasons. They were known as "Pittsburgers" and were fabled to navigate freely in a heavy dew.

The sergeant's men were hard at work carrying rations ashore from this craft when suddenly they stopped and sent up a lusty cheer. A little tuglike steamer had pulled up alongside, and from it stepped a tall, awkward man dressed in rusty black and wearing a napless silk hat. The sergeant recognized the president and saluted.

"Your boat is well named, sergeant," said the latter gravely.

The soldier was puzzled. He did not know that the steamer had a name and said so.

The president took him by the arm and led him back on the tug. There the stern of the "Pittsburger" loomed above them, and on its dirty white surface in tarnished gilt letters a yard long appeared the single word, Mist.

"Yes," said Lincoln, "it's very well named indeed, sergeant. All those boats need is a mist, and they'll run anywhere.

"Years ago," he continued, "I was attending court in Cairo, Ills., when the Ohio was so low that all the water there was between its banks was what had spilled over from the Mississippi. Those 'Pittsburgers' were passing and repassing all the time. One night there came up a little shower that raised the level maybe a half inch. One of 'em got out of the channel, slid ashore and grounded in the mud right beside the courthouse.

"It was there the next morning, and I remarked to a brother attorney that that boat was aground to stay. He was from 'Egypt' and knew more about 'Pittsburgers' than I did. He merely smiled and said, 'You wait and see.'

"There came on another shower that afternoon. I heard an engine puffing and looked out of the courthouse window. Maybe you'll think I'm exaggerating, but there was that boat steaming down the road toward the river, and in two minutes she was back in the Ohio, just as the shower was over.

"I expressed my surprise to the judge, but he said that was nothing. If the shower hadn't come up in time, the captain would simply have hired a boy with a sprinkling pot to go ahead. They're great boats, sergeant. Likely as not this one got here by coming across country."

President Lincoln repeated this extravagant story without the ghost of a smile. During its recital Secretary Stanton and Generals Halleck and Sherman—the last named having run up the day before from his march through the Carolinas—who were with the party, had approached the president. General Sherman smiled broadly, but Stanton looked annoyed. The president caught his glance and, with a wink at the others, said, "But maybe you've heard this before, Stanton."

"Very likely I have," the secretary grimly responded, "but I would suggest, Mr. President, that General Grant is awaiting us."

The gleam of amusement left the kindly man's eyes. He gravely turned and shook hands with the sergeant and then strode after his companions as they made their way ashore.—Roe L. Hendrick in Youth's Companion.

A HEALTHY WOMAN.

Queen Victoria lived to a glorious old age, but the very best care was taken of her health. She never suffered from headache, indigestion or dyspepsia, brought on in most cases by negligence at one time or another. "Climax" Iron Tonic Pills cure such complaints. Each box contains ten days' treatment. Price 25 cents, at all druggists, or mailed on receipt of price. Address: The Dr. Hall Medicine Co., Kingston, Ont.

Women are awfully foolish. I was telling four or five of them last night about a dress I saw that was white, with a little dash of lavender, and they all laughed. I wonder why they laughed.

$25.00 Colorado and Return

Chicago & North-Western Ry., $10.35 St. Paul, Minneapolis and return, $14.35 Duluth, Superior and return, $25.00 Hot Springs, S. D., and return, $40.00 Utah and return from Chicago, August 1-10, $50.00 Chicago to San Francisco, Los Angeles and return, September 19-27. Quickest time. Service unequalled. Apply to your nearest ticket agent for tickets and full information or address

W. B. KNISKERN,
G. P. & T. A.

3-10

A woman can get engaged and have the wedding all talked over in less time than she can decide with another woman what is the best kind of canary seed.

Children Cry for **CASTORIA.**

—The past, present and future of Hood's Sarsaparilla are: It has cured, it is curing, it will cure.

Mohammedans say that one hour of justice is worth seventy years of prayer.

Children Cry for **CASTORIA.**

English grocers use chromate of lead to an almost fatal extent in the adulteration of sugar.

When a married man becomes cornered it is perfectly proper for his wife to pull his ears.

LOSS OF APPETITE.

Is commonly gradual one dish after another is set aside till few remain. These are not eaten with much relish, and are often so light as not to afford much nourishment.

Loss of appetite is one of the first indications that the system is running down, and there is nothing else so good for it as Hood's Sarsaparilla—the best of all tonics.

Accept no substitute for Hood's.

"Return good for evil," as the match said when lighting the pipe of the man who had just struck it.

PUBLIC INSTITUTIONS have found Pain-Killer very useful. There is nothing equal to it in all cases of bowel troubles. Avoid substitutes, there is but one Pain-Killer, Perry Davis'. 25c. and 50c.

Minard's Liniment Cures Burns, etc.

Children Cry for **CASTORIA**

For Infants and Children.

The fac-simile signature of Chas. H. Fletcher is on every wrapper.

The Correct Population of Cities and Towns in the Northwest,

Located along the line of the Chicago & North-Western Railway, is shown in booklet just issued by that company. Copy may be obtained by sending stamp to W. B. Kniskern, 22 Fifth Ave., Chicago. eomdja

NOTICE!

Parties wanting Mineral Water from the Chatham Mineral Well on McGregor's farm, can procure the same from Mr. E. S. Broomfield, at the well, between the hours of 2 and 4 p. m., or in small quantities at Room 9, Victoria Block at any time.

Chatham Mineral Water Co.

LIMITED.

W. W. Everitt

Eggs for Hatching

FROM

Barred Plymouth Rocks and Black Minorcas.....

All from the best selected stock, good healthy birds; received first prize at the Peninsular Exhibition for heaviest eggs. Price for setting of 13 eggs $1; special price for large quantities.

All Orders Promptly Filled.

Piano Forte

The Krause Method

MRS. THOS. WRONG

Will reopen her classes in music, on Monday, September 2nd, 1901. Third St., Chatham.

EASTERN BEEF CATTLE.

It Will Pay Best to Market Most of a Rich Quality.

The recent "fluctuations" in beef show that the farmer performs a very important part in influencing the supply, and that he has the power to reduce or increase prices more than has heretofore been supposed. Looking over the field the fact appears also that the prices of beef and the control of the present supply are regulated at Kansas City, over 1,700 miles from the seaboard. The Eastern farmer is compelled to abandon the cattle business because he cannot compete with his Western competitors, and our butchers are forced to buy from those who seem to have power to limit the supply. Now, the real party who can regulate the prices is the farmer. There is no necessity whatever for the East buying her beef so far from home. It is the farmers in this section who have refused to turn their attention to cattle raising and who are permitting the Western farmers to have control of the leading markets. The very fact that beef is high is proof that the farmers are depriving themselves of the opportunity of receiving better prices for their products than they have been securing.

The dairy interests of the East keep the production of beef cattle in the rear. Yet, with the complaint that prices for grain prevent farmers from making a profit, no attention has been given to the fattening of steers. One of the drawbacks has been that the steers on the majority of the Eastern farms are very inferior, due to the fact that the best milch cows are not producers of the choicest beef animals. This condition will remain, however, unless farmers are willing to raise their calves instead of selling them off at an early age. A pure-bred bull of the beef-producing breeds, such as the Herefords, Shorthorns, or Polled Angus, bred to the ordinary dairy cows, will make a wonderful improvement in the stock, though it is admitted that nothing will be gained by keeping the heifer calves of such union, unless it is to send them to market, as the beef-producing breeds are not as suitable for milk and butter as the breeds adapted for those purposes.

With wheat as low as fifty cents, the prices of corn and oats will be influenced correspondingly, and the best way to sell cheap grain is in the form of meat. There is nothing to prevent those who are nearest to the markets from controlling prices, but in order to do so the beef must be fully up in quality to that which comes from the West. It is admitted that the best beef is shipped from west of the Mississippi, for the reason that our Eastern farmers are more interested in milk and butter than in beef, hence the greater uniformity of the Western meat, but present prices demonstrate that our Eastern farmers can afford to use their cheap grain for producing beef. To be successful, however, the cattle must be of the breeds that will give the greatest gain in the shortest time, and the beef must be of a quality to compete with that which comes from elsewhere. With transportation in our favor all now depends upon the breeds, and with their use the East need not fear Western competition.

Spraying for Fungi and Insects.

That paris green and kerosene emulsion still remain the leading insecticides, and that bordeaux mixture is the best remedy for plant diseases, is the experience of the New York station at Geneva. The knapsack sprayer is generally useful though extensive growers need a machine of greater capacity. The suction pipe should always enter the tank at the top, and the pump should be made of brass or be brass lined. Hand pumps should allow the weight of the body to be used on the handle while at work. Vermorel nozzles give a better spray than the disk machines. For spraying potatoes and tomatoes a nozzle is needed which can be lowered between the rows, and directed so as to force the spray up through the vines. The agitator is needed to keep the poisons in solution. The best forms work up and down in an upright tank, like the dash in the old churn. Where the pump piston has a packing this should be often renewed. For killing cabbage worms and insects, no liquid has been found equal to dry paris green applied with a hand sifter. Powder guns are useful for applying dry powdered poisons, pyrethrum, tobacco dust and sulphur. Bamboo extensions should be used in spraying large trees.

Potatoes for Cows.

Some of our dairy exchanges recommend feeding potatoes in small quantities to cows giving milk. The feeding value of raw potatoes is not very large. It has 80 per cent. of water, and though a good deal of the rest is starch it does not make a rich milk, nor increase the quantity, as will carrots, parsnips and beets. At present prices of potatoes they are the dearest feed for any stock that can be bought. No matter how cheap they were we should not think of feeding them to milch cows. The butter made from them is white, salvy and lacks the grain that good butter ought to show. Even so small an amount of potato as is found in the potato peelings where potatoes are cooked for family use affected the quality of the butter. The potato peelings will be eagerly eaten by horses that have only dry feed. It will do them good relieving the constipation from which horses in winter usually suffer.

Value of Trees.

The value of trees for their shelter is important, and it has been estimated that if one-fourth of the fields devoted to cultivation were planted with trees properly distributed, the other three-fourths would produce as much as the whole, besides, the timber and fuel would be clear gain. Trees planted near marshes render them no longer noxious to people living near them. Where the proportion of one-fourth of the land in timber, the other three-fourths in cultivation, is not maintained, it is only a question of time when the effect will be noticed. The effect upon the climate is of a local character, and this local modification is of great importance.

GRAND TRUNK

GOING EAST — GOING WEST

Corrected June 3rd 1901.

10 32 a. m.....*Express.....
8.22 a. m.....Accomodation.. 8 15 a. m
.....*Express.....12 42 p.m.
45 p. m.....Accomodation . 2 30 p. m.
5.30 p. m. . *"Eastern Flyer"
8.50 p. m.....Accomodation 4.23 p. m.
.. "International Limited 9 00
*Daily Sunday included

THE WABASH RAILROAD CO.

GOING WEST	EAST BOUND.
No. 1—6 45 a. m.....	No. 2—12 25 p. m
3—1.07 p. m.....	4—11 06 p. m.
13—1.25 p. m.....	
5—10.13 p. m.. ...	6—1.32 a. m.
9—1.18 a. m.... . .	8—2 49 p. m.
New Trains Westbound	New Trains Eastbound
No. 111—5.45 a m.....	No. 10—6.25 a.m.
115—7.03 p.m	116—3.05 a.m

The Wabash is the short and true route to the Pan-American Exposition at Buffalo

J. A. RICHARDSON,
Dist. Pass. Agt., Toronto and St. Thomas.
J. C. PRITCHARD,
Station Agent.

W. E. RISPIN,
C. P. A. 115 King St., Chatham.

CANADIAN PACIFIC

Corrected Nov. 8th, 1900.

GOING EAST — GOING WEST

2.36 a. m. B ...Express....*1 11 p. m.
3.32 p. m*.....Express....†1.05 a. m.
Daily, B Daily except Sunday
*†Daily except Monday.

LAKE ERIE & DETROIT RIVER RAILWAY

Corrected to July 15th, 1901

LEAVE CHATHAM FOR	Express	Mixed	Express	Express
Blenheim	6 20 a.	8 15 a.	4.45 p.	7 45 p.
Leamington	20 a.	8 15 a.	4 45 p.	
Kingsville	6 20 a.	8 15 a.	4 45 p.	
Walkerville	6 20 a.	8 15 a.	4 45 p.	
Ridgetown	6 20 a.	4 00 p.	7 45 p.	7 45 p.
Dutton	10 15 a.	4 00 p.	4 45 p.	
St. Thomas	10 15 a.	4 00 p.	4 45 p.	
Dresden	9 11 a.	12 30 p.	5 50 p.	5 50 p.
Wallaceburg	9 11 a.	12 30 p.	5 50 p.	5 50 p.
Sarnia	9.11 a.	12 30 p.	5 50 p.	5 50 p.
Rond Eau	6 50 a.	10 35 a.	3 00 p.	4.45 p.
LEAVE				
Rond Eau	7 50 a.	1 55 p.	4 40 p.	5 55 p.
Band Concert (Tuesday and Friday)				7 15
			Leave	10 5 pm

Cottages (Saturday) leave 9.00 p m

PAN-AMERICAN EXPOSITION

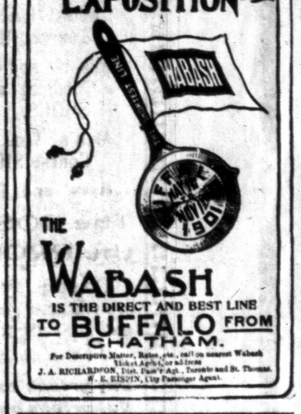

THE WABASH IS THE DIRECT AND BEST LINE TO BUFFALO FROM CHATHAM.

For Descriptive Matter, Rates, etc., call on nearest Wabash Ticket Agent, or address

J. A. RICHARDSON, Dist. Pass'r Agt., Toronto and St. Thomas.
W. E. RISPIN, City Passenger Agent.

GRAND TRUNK RAILWAY SYSTEM

Picturesque Pan-American Route

Special Excursion to Buffalo

Wednesday, Aug. 14, 1901

Train service and fares as follows:

Chatham, $3.25, 10.32 a. m.
Louisville, $3.10, 8.36 a. m.
Thamesville, $3.05, 8.46 a. m.
Bothwell, $2.90, 10.59 a. m.,
Newbury, $2.85, 9.05 a. m.
Lawrence, $2.75, 8.40 a. m.
Buffalo, arrive, 4.30 p .m.

Returning by any regular train up to and including August 16th, 1901.

For further particulars apply to Agents Grand Trunk Railway System tem.

W. E. RISPIN,
C. P. & T. A., Chatham.

CANADIAN PACIFIC

20,000 Harvesters Wanted In Manitoba And Canadian North-West

FARM LABORERS' EXCURSION

Will Be Run From	To	For
Stations in Ontario West of Toronto, South of Main Line To Sarnia.	Winnipeg And all stations Northwest, West and Southwest to Yorkton Moosejaw Estevan	$10 August 7 and 14

On complying with conditions of certificate which will be given purchasers of one-way 2nd tickets, passengers will be returned to starting point by same route on or before Nov. 10th, 1901, on payment of $18.

TICKETS ARE SECOND CLASS

Apply for pamphlet giving full particulars to your nearest Agent or to

A. H. NOTMAN, Asst. Passr. Agent, 1 King Street East, Toronto.
W. H. HARPER, City Pass. Agent.

MONEY TO LEND

To pay off mortgages.
To buy property.
Very lowest rates.
Pay when desired.
Will also lend on note and chattel.

J. W. WHITE, Barrister,
King St. West, Chatham.