OAK HALL

MIDSUMMER SALE.

It's a Great Time to Dress Up the Boys

with Wash Suits selling as low as 90c—and a right good smart little suit for 1.98—and prices generally all through the boys' department at just about the HALF-PRICE mark—it's up to you to appreciate the fact and accept our generosity for your pocket's sake.

116 Yonge | 115 King E.

HAMILTON NEWS

Remember, THE MORNING WORLD is Delivered to Any Address in Hamilton for 25 Cents a Month. Phone 804.

TO-DAY IN HAMILTON.

Good Roads Committee, at Court House, 10 a.m.

Magistrate Jelfs' levee, at 9.30 a.m.

Finance Committee, 8 p.m.

Shows at Sherman's Summer Gardens and Sherman's Park, 8 p.m.

ENGINEER PROPOSAL AGAIN

Sewers Committee Lays it Over and Fire and Light Committee Endorses it.

OBJECTION TO DRINKING FOUNTAIN

Was Not Sustained—Married People Elope With Nine Children.

Hamilton, July 23.—The Sewers Committee, this afternoon, and the Fire and Water Committee, this evening, had before them the Board of Works' recommendation for the dismissal of the two engineers, and the engagement of one Chief Engineer in their place. At the Sewers Committee, Ald. Morden explained the board's action, and asked the committee to endorse it. Ald. Thompson moved, and Ald. Domville seconded, that no action be taken. After a brief discussion, Ald. Wallace, who was acting chairman, declared the motion carried.

Engineer Barrow recommended that the dye water from the James-street Cotton Mill be diverted at Simcoe-street and run thru a cinder bed. The committee favored the proposal, and instructed the Engineer to ascertain the cost.

A large deputation from the district, including John, King and Main-streets, waited on the committee, to ask that the frequent flooding of cellars be relieved as quickly as possible. Adam Brown spoke for the deputation.

Agreed to the Proposal.

Ald. Morden waited on the Fire and Water Committee to-night and explained the Board of Works' Engineer proposal.

Ald. Wallace said it was a move in the right direction, and he moved its endorsation. Ald. Baird seconded, and, after some discussion, the proposal was agreed to.

The committee was treated to the peculiar experience of having a Methodist Church object to a drinking fountain. There is one at the corner of King and Wellington-streets, and J.S.Jobson behalf of First Church officials, asked the committee to remove the fountain, as they considered it a nuisance. The committee declined to move the fountain.

It was concluded that a six-inch main could not be put down on Almaavenue.

At the Fire Chief's request, two more substitute firemen will be added to the department.

Won't Call Out Militia.

To-day Major Hendrie had a talk with the officers of the 13th Regiment and 4th Field Battery, who are in town, in reference to a welcome to the gallant Lieut. Marshall and the Hamilton soldiers, who are expected back from South Africa in a few days. It was thought not advisable to order a parade of the two military organizations during the daytime and thus take them from their work.

Elopers Took Nine Children.

The detectives have been asked to find Jacob Miller, Simcoe-street, who, it is alleged, eloped with the wife of C. M. Young, taking his own and Young's children—9 in all. Mrs. Miller was notified of the occurrence, which took place about two weeks ago, and when she was discharged from the General Hospital she found there was no home for herself and babe to go to. However, some friends of her husband have given her a home temporarily.

Sullivan Case Enlarged.

At the Police Court this morning the case of John J. Sullivan, former traveler for E. T. Wright & Co., was enlarged until Saturday at the request of the prisoner, who expects some friends here by that time. The Magistrate stated that this would be the only enlargement he would consider.

Minor Matters.

The Westinghouse Air Brake Company's employes, who were prevented from holding their games at the picnic last Saturday at Niagara Falls, will play them off at Sherman's Park next Saturday afternoon.

Try Noble's new restaurant.

W. A. Lees, headmaster of Barton-street School, was married this morning in St. Thomas' Church, by Rev. C. J. James, M.A., to Miss Sherman, a teacher in the same school. After the ceremony the happy couple left for Muskoka.

The Hamilton Reporters' Baseball Club will play the City Hall officials on Friday afternoon at 4.15. S. F. Washington, K.C., will umpire, and he will take the law into his own hands if his judgments are questioned.

FIREMEN'S MEMORIAL TABLET.

Orangemen Will Place It in Their Hall—Debt Reduced.

It was decided at a meeting of the County L.O.L. last night to erect a brass tablet in the hall to the memory of the five deceased firemen.

A resolution of condolence was passed on the death of William Johnston of Ballykilbeg, Ireland, Past Grand Master of the order, who died recently.

On behalf of Mayor Howland, County-Master Harry Lovelock presented to the lodge a handsome oil painting of King William crossing the Boyne.

Th demonstration on the twelfth was reported to have been a flattering success. The receipts were much in advance of those of any previous year. It was also announced that $5000 had been contributed towards the hall debt fund. The total debt on the hall was $17,500. This has been reduced to $12,500.

COPP BYLAW CARRIED.

Fort William, July 23.—Ratepayers today voted on a bylaw to grant Copp Bros. $15,000 in Occident Hall. The bylaw carried by 579 to 23.

An Insatiable Mudhole.

Cooperstown, N.Y., July 24.—Joseph R. Walker, construction contractor of the Oneonta, Cooperstown and Richfield Springs Railway, a trolley line being built from Oneonta to Mohawk and Herkimer, has discovered a "sink hole," and to his sorrow.

The survey for the trolley road carries the line across the southern shore of Mud Lake, near Fly Creek. The land was found to be swampy and some filling was expected. The process was begun a month ago. Two hundred men and forty teams have been kept at work, but the "sink hole" is apparently still there. After a week of steady work the roadbed was thought completed. It was graded and made ready for the ties. One morning the workmen arrived to find not a vestige of the roadbed in sight.

Then old residents came forward with stories of how cattle had mysteriously disappeared in the marshes of Mud Lake. Many years ago people regarded Mud Lake with superstition, believing it the abode of evil spirits, and that anything that came under its spell was drawn out of sight forever. It is asserted that the bodies of the drowned have never risen to the surface of Mud Lake.

After recovering from his surprise at the disappearance of the roadbed, Mr. Walker ordered the army of workmen to rene wtheir efforts. A steam shovel was brought into use. Tons and tons of dirt, with logs and hemlock boughs, were thrown in. Once more the roadbed was to all appearances completed. Ties were put down and rails were laid. Construction cars were run over the line. The contractor, the workmen and the officials of the company breathed a sigh of relief.

By the next morning the entire roadbed had disappeared, and with it the rails and ties. To-day the rails for a distance of half a city block are six to twelve feet beneath the surface of the water.

A Child Bishop.

From The London Chronicle

A curious custom formerly prevailing on St. Nicholas Day was the election of a boy to maintain the state and authority of a bishop, for which purpose he was clothed in rich episcopal robes and wore a mitre. Dean Colet, in the statutes of St. Paul's School, expressly ordains that "his scholars should every Childermas (Innocents) Day come to Paulls Churche and near the chylde-Bishop's sermon; and after he at the hygh masse, and each of them offer a penny to the chylde-Bishop." On Nov. 13, 1554, the Bishop of London ordered that all the churches in his diocese should elect boy-bishops to take part in processions in the streets of the metropolis. With the rise of Protestantism this election was suppressed, but the Eton Monteu was a continuance under another form. The "boy preacher" was known in England before he came from America!

Webb's Death an Accident.

The jury empanelled by Coroner Cotton to enquire into the death of Chas. Webb of East Toronto who fell to his death down an elevator shaft in the James Lumbers wholesale establishment, East Front-street, last Friday, returned a verdict last night. The inquest was held at the Emergency Hospital and a number of witnesses were examined. The verdict said his death was accidental, and recommended that the government have an official inspection of all elevators.

The man (entering the store)—"Have you typewriter ribbons?"

The Fresh Girl (behind the counter)—"Is she blonde or brunet?"

Nell—"Love doesn't seem to agree with Maude. She is thinner by twenty pounds than she used to be."

Belle—"She has loved and lost, eh?"

Debts

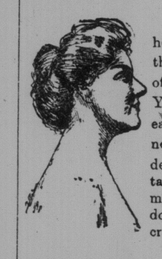

To your good health you owe the proper care of your teeth You may find it easy enough to neglect such a debt, but it certainly will be mighty hard to dodge such a creditor.

—Painless Dentistry,
—Moderate Charges,
—Warranted Work.

The best of modern dental methods to make your obligation easily discharged.

NEW YORK REAL PAINLESS DENTISTS
Cor. Yonge and Adelaide Streets.
ENTRANCE: No. 1 ADELAIDE EAST.
DR. C. F. KNIGHT, Prop. TORONTO

ENJOYMENT FOR ENGINEERS

Visitors Took a Look Around the Town and All Seemed to Like the Place.

SOCIAL AT PRINCESS THEATRE.

To-Day the Delegates Will Do Business in the Morning and Visit in the Afternoon.

The visiting locomotive engineers and their lady companions spent most of the time yesterday in pleasure They enjoyed a trolley ride around the city, a picnic at the Island and a concert and reception in the evening.

In the morning the delegates were the guests of the Toronto Street Railway Company. The party, to the number of about 400, boarded four trains of trolley cars at the corner of King and York-streets. They were gay with bunting and flags, and were in charge of Roadmasters Nix and Wallace. The principal streets were visited, and many points of interest shown to the visitors. They gathered at Hanlan's Point in the afternoon, where a picnic and lunch were given by the members of Division No. 101, G. I. A. of B. of L. E. In the athletic field several games were run off, to the great amusement of the spectators. A race that was hotly contested was the engineers' race. This was won by George Johnston, while Alexander Menzie was second and C. Long third. On the conclusion of the games, the party were tendered a luncheon in Durnan's Restaurant.

Good Time at the Princess.

The Princess Theatre presented a gay appearance in the evening, when the delegates were tendered a reception and concert by the local division. Stretched over the balconies were a large Union Jack and Stars and Stripes, while many in the audience wore miniature flags of the nation to which they belong. George Mills, chairman of the local Reception Committee, occupied the chair. Those on the platform were: Grand Chief Arthur, Mayor Howland, Robert Glockling, Grand President Mrs. Murdock, Rev. W. H. Hincks, Vice-President Wilson of the Brotherhood of Locomotive Firemen, David A. Carey, Mrs. W. H. Bowskill, President of Division No. 101, G. I. A., and Mr. Keogh representing the International Iron Moulders' Union. Mr. Mills, in an opening address, expressed pleasure at having the Brotherhood as their guests. The Queen City, he said, had welcomed the delegates with open arms. Rev. Mr. Hincks spoke along the same lines, and then an address of welcome was made by His Worship the Mayor.

Mayor Howland was pleased to have the engineers and their wives and daughters as guests. He referred to the rapid advances made by the organization, and wished them continued success and prosperity. Grand Chief Engineer Arthur, on behalf of the organization, returned thanks for the hospitality extended the delegates by the city. Mrs. Murdock spoke of the work of the auxiliary, and the position of labor in Toronto was explained by Mr. Carey and Mr. Glockling. Mr. Wilson extended greetings on behalf of the Brotherhood of Locomotive Firemen.

Interspersed with the speeches were humorous selections by Bert Harvey, and James Fax, and a piano solo by Miss Violet Long, a talented young artist, whose playing brought forth loud applause. She is a very clever little lady, with a bright future. The reception was concluded by the hearty singing of a verse of the National Anthem and a verse of the American National Anthem.

To-Day's Program.

The Legislative Board of the Brotherhood will meet at 9 o'clock this morning in Occident Hall. The delegates will also pay a visit to the City Dairy, and, in the afternoon, will visit Munro and High Parks and other points of interest in the city. In the evening they will be tendered a grand ball and supper in the Assembly Hall of the Temple Building.

Notes of the Convention.

At the meeting of the Legislative Board this morning, the bill introduced in the Dominion parliament by Hon. William Mulock, providing for compulsory arbitration, will be dealt with. Grand Chief Arthur is opposed to compulsory arbitration; but believes that some measure on arbitration should exist, to settle difficulties, when two parties fail to agree. Many of the delegates share the opinion of their Grand Chief.

C. A. Wilson of the Brotherhood of Locomotive Firemen came all the way from Winnipeg to attend the meeting here. He says that a satisfactory agreement has just been entered into between the Canadian Northern Railway and the trainmen employed on that road.

It is ten years since the meeting was held here. At that time the organization was nothing like what it is to-day.

The members of the local committee who are looking after the entertainment and comfort of their guests are: George Mills (chairman), James Pratt, James Chatem, P. Gafney, C. Long, J. Dunn, J. J. Bennett, T. Mullvihill, W. Marks, J. Flood, George Johnston, John Neilson, A. McGuire, G. L. Davidson, A. Menzie and P. Henry.

Grand Chief Arthur has been at the head of the organization for 28 years. He has witnessed the construction of every mile of railroad in the United States since his residence in that country, which has been for some time.

Mrs. Byron Baker of Ottawa is a representative on the Grand Division. She is Past First Assistant Grand Vice-President.

The local Reception Committee of the Ladies' Auxiliary is composed of: Mrs. W. H. Bowskill (president), Mrs. George Johnston (secretary), Mrs. Camplin, Mrs. Stewart White, Mrs. James Addie, Mrs. J. Young and Mrs. F. A. Sproule.

WATCHMAN JOHNSTON DESCRIBES THE MAN

Continued From Page 1.

Gasoline, trash and guncotton were scattered at the base of the post where the gas jet was burning. A bad fire would have occurred in a short time. The detectives arrived on the scene in a few minutes.

"A few days later I went before Inspector Stark and was shown a group photograph of employes of the Evans & Sons' warehouse, and was asked if I could find the face of the man I had seen and talked with. I found a face that reminded me of the man, in that it bore that peculiar expression suggestive of a smile or a grin. I could not swear that they were the same. Detective Turner also thought the face I picked out resembled the man we had seen. He did not know that I had selected the same face.

"I understood that the face of the gentleman we picked out was that of a man who had formerly been employed by the firm, and a few days later he was re-employed. I saw him and so did Detective Turner later, but we could not identify him. Detective Davis told me to be careful and make no mistake, as the authorities wanted the truth. This gentleman is still employed at the warehouse. In a general way I know most of the employes of this house, but I do not recollect this man."

The World reporter made an effort after midnight to see the new manager, Mr. Spencer, but was unable to locate him.

Two of the best men in the municipal secret service are giving their full attention to the affair. If the mystery surrounding the deaths of Geen and Whalley and the attempted robbery and burning of the building can be solved by reasonable means, the indications are it will be done.

It does not necessarily follow that the detectives have not discovered any important evidence touching the case because no publicity has been given the developments. In fact, the sleuths would be very careful to conceal any important information until after the next session of the coroner's jury, unless they should develop evidence of such value as to warrant the arrest of suspected persons. In that event the arrests would probably be made, but even then the suspects would probably be detained under a nominal charge and the real cause for their arrest would not develop until after the inquest.

Other Theories.

Two other interesting theories have been advanced as to the cause of the two mysterious deaths, in addition to those already printed in the daily papers. These refer to suicide and possible death from shock thru the electric wires in the building. Both of these theories are as good as the others advanced thus far and about as reasonable. In fact, the conditions under which each employe died are so extraordinary that there is a clear contradiction in some essential part for every theory that can grow out of the case.

If the supposition of self-destruction is entertained the old difficulty that seems to beset every theory instantly arises, "What became of the money each man is known to have received as salary a few minutes before they are known to have died?" If the men died as a result of accidentally touching a "live" wire, the disappearance of the money again provokes a doubt of the correctness of the proposition. Almost any theory possible to evolve must suppose two crimes—if crime at all—murder and robbery, or accidental death and robbery.

Each body was searched in a desultory way at the undertaking establishment, and then a careful search was made. The result in each case was the same—no money. It would seem absolutely preposterous to presume for a moment to question the honesty of the people who would have had an opportunity to remove the money from either of the bodies after they were found. This fact merely deepens the mystery attaching.

May Develop Soon.

It is quite probable that something will develop Monday evening at the inquest that will shed light on the mystery. This does not mean necessarily that any employe of the firm has a guilty knowledge of the circumstances, which he is concealing, but when the men are placed on the stand the searching questions of the attorney may bring out some information that the men have not thought of sufficient value thus far to impart to the authorities. For instance, the people who were in the habit of calling on the employes, especially the basement employes, are most important at present as a means of clearing up the mystery. The associates of the two dead men may cast most important light on the tragedies.

The rules of the firm do not permit strangers in the building except on business. Visitors in the basement among the men would not be permitted if known, but anything of the kind might go on without the knowledge of the directing officials around the place. The rules require the alley door to be kept closed, yet there are several persons employed on adjacent premises who declare that this door is kept open in hot weather and Saturday afternoon, about the time Whalley is supposed to have died, the weather was very warm. Employes of the railroad company say they saw the big door in Evans & Sons' place was open during Saturday, but they are not certain as to the time. No wagon was being loaded there at 9 o'clock. It is said this door did stand open in hot weather when there was no wagon in sight and no person to be seen.

Foreman Scott says this door was supposed to be closed and barred at all times when wagons were not being loaded or unloaded, and that this rule was supposed to be strictly obeyed. In fact he was of the opinion that it was rigidly obeyed.

Door Not Always Shut.

People employed around the alley say that they have seen people in their shirt sleeves and wearing aprons, as if employed in the warehouse, standing at the side of this big door at different times, talking with men in a casual way. This, of course, proves nothing, except that as the manager of the place imagined and that if the employes desired to have visitors they certainly could do so without their boss knowing anything about it. Further, it indicates that the two men who met death so mysteriously might have had engagements with people at this door, after the other employes had left the building and had seen these people. This might account for the absence of the money in both cases without implying the commission of a crime.

Neither of the men, however, was given to conversational or companionable ways. Both men were rather reserved and not men who would be seen talking with idlers during business hours. At the same time, the fact that people were seen around this door of the firm frequently, who, apparently, had no business there, might give an evil-disposed person a chance to hide in the building. This would account for the burglar who got into the place without breaking a door or a lock. In truth, the burglar business is interesting the detectives more than any other phase of the case. It affords a tangible line on which to work, and, at the same time, promises to uncover any criminal features connected with the other cases. It is practically certain that the authorities are not working on the theory that any real effort was made to break into the vault of the place. It is generally accepted that this cutting on the brickwork of the safe was a blind to cover up some other work, but just what other work is one of the mysterious features of the case. If it was intended to fire the building and leave the impression that the blaze started from the work of the safe-blowers it is unlikely that such a considerable quantity of guncotton would have been distributed around the basement, for, in the event of the fire starting, the explosion would have completely wrecked the building, and the vault would not have been left standing to show the efforts of the supposed robber.

Looking Up Associates.

The associates of the two men are being carefully looked up. In fact, the associates of other employes are being questioned, not as suspicious characters, but rather because, in this manner, the officers are liable to stumble on the clue that will supply the missing link of the whole tragedy. Employes are liable to be somewhat embarrassed by the line of questioning that is being outlined, but the men are so much disturbed over the extraordinary events in which they are involved that they express a willingness to submit to any inconvenience in this way, with the hope that the mystery may be solved. The force at the warehouse is in a very nervous shape.

The possibility of the men having been killed by touching an improperly insulated wire is not given much attention around the building. The electric wires in the building are equipped in a modern manner, and there is no wire immediately adjacent to the places where the two men were found dead. Death from this cause would be instantaneous and the bodies would drop near the place of contact. Whalley's body was found in the rear of the building near the window and at that hour, and in the place where he was, no light from an artificial source would be required.

More Probable Theory.

A more likely theory, and one that is receiving a good deal of attention, touches accidental poisoning. Whalley was not a drinking man, in the sense of being seen around saloons, but had been known to take a drink occasionally. The same was true of Geen. If these men were inclined to take any spirits, it is probable that they would desire a little just at the close of their week's labor. A small stock of spirits is carried by the firm. At the same time, there are numerous potions among the drugs that might be mistaken for fermented spirits and death result. The stock of spirits is not kept near poisonous liquids, and, in fact, the spirits are very carefully guarded, but, at the same time, such a mistake might be made. The officials of the company do not credit this idea seriously, because, they say, no spirits have been missed. Employes might imbibe slightly, however, in this manner without any very large quantity of liquor being taken. Geen was a chemist, and Whalley knew something of drugs. Whalley would be more likely to make a fatal mistake of this kind than Geen, but experts of the highest efficiency in this line have been known to drink subtle poisons by accident, under similar circumstances. But the old question again arises, granting that this theory is correct, "What became of the money the men had received just before they died?"

It was thought at first that the men might have put their money as a loan or repayment of a loan to some of the other employes, and thus have disposed of their cash without leaving the building; but, if such was the case, the fact would have developed before now, as it has been generally discussed.

Feel Their Position Keenly.

The employes feel very keenly the position in which they are placed. The circumstances point with extraordinary correctness to the fact that some person, well acquainted with the premises, the men, their names and occupation and the stock, is familiar with the key to the mystery. The supposed robber, who was interrupted by the watchman, called the manager's name, and gave it the correct pronunciation, too. He spoke it readily when the watchman accosted him, and in such a nonchalant manner that a careful watchman was deceived. This man had previously entered the building and secured from an obscure place an ax with which to cut into the brickwork of the safe. If he was a stranger to the place, he could never have located the ax. The same is true about locating the gun cotton, which was distributed thru the place. Then he got into the building without breaking a lock. Thus suspicion is well grounded that some of the employes have information, tho not necessarily guilty knowledge, that would clear up the mystery, probably, if communicated to the officers.

Taken as a whole, the affair is one of the most mysterious that have ever disturbed the detectives of Toronto.

As to the Inquest.

Coroner Young, who is conducting the inquest on the death of George Whalley, yesterday forwarded the following letter to Mayor Howland:

"I am anxious to get the necessary permission to have my adjourned inquest next Monday, the 28th inst., re the death of Geo. Whalley, in Police Court, City Hall, and beg to write you to ask that instructions be issued to the proper parties that the room be thrown open for that purpose on the night mentioned. I dislike very much taking a jury, especially if the night were warm, to the crowded quarters kindly given us by the undertaker, and, as the present morgue is not fit for the accommodation of a dead man, I will not take a jury who still enjoy health and strength there. In this connection, I may ask if it is not possible for the city, whose duty it is to do so, to arrange up-to-date accommodation for the holding of inquests, many of which are most important. At present, if it were not for the courtesy of some of the undertakers, we would have no place but to hold open-air sessions. Trusting to hear from you."

Perfume Liked By Horses.

However little credit a horse may commonly receive for possessing delicacy of scent, there are some perfumes grateful to him. Horse trainers are aware of the fact and make use of their knowledge in training stubborn and apparently intractable animals. Many trainers have favorite perfumes, the composition of which they keep a secret, and it is the possession of this means of appealing to the horse's aestheticism that enables so many of them to accomplish such wonderful results.

Mother Graves' Worm Exterminator has no equal for destroying worms in children and adults. See that you get the genuine when purchasing.

SUMMER ADVICE.

By One Who Knows.

Keep cool in hot weather.

"How?"

By eating Grape-Nuts every day.

"Rats!"

No, not rats, but a good, sound fact that thousands make daily use of.

Grape-Nuts is a predigested food which makes digestion easy.

It gives the nourishment without the internal heat caused by heavy carbonaceous foods.

You can feed from ten to twenty degrees cooler than your neighbor when you eat proper food that does not overtax the stomach.

Grape-Nuts is made from certain parts of the grain, and by mechanical process the starches are changed into grape sugar in the same manner as the stomach would do in the first act of digestion.

The phosphates of the cereals are retained in Grape-Nuts, and these and the grape sugar supply the necessary nourishment to body, brain and nerve centres.

Grape-Nuts is a concentrated food giving strength, vitality and coolness to the body and energy and clearness to the brain, in place of the heavy, sluggish, draggy feeling caused by meat, potatoes, etc.

Another point.

It is thoroly cooked at the factory by food experts and saves you the trouble.

You get it from the grocer, and by adding cream it is ready to serve.

No hot stove, no cross cook, no loss of time or exertion as with other food.

Its crisp taste with the delicate sweet of the grape sugar makes it pleasing to the palate of the most critical epicure.

The recipe book in each package of Grape-Nuts gives many pleasing puddings, salads, entrees and desserts that can be made.

Worth a trial and a package will prove it.

ABSOLUTE SECURITY.

Genuine

Carter's Little Liver Pills.

Must Bear Signature of

Brent Good

See Fac-Simile Wrapper Below.

Very small and as easy to take as sugar.

CARTER'S LITTLE LIVER PILLS. FOR HEADACHE. FOR DIZZINESS. FOR BILIOUSNESS. FOR TORPID LIVER. FOR CONSTIPATION. FOR SALLOW SKIN. FOR THE COMPLEXION

GENUINE MUST HAVE SIGNATURE. Price 25 Cents. Purely Vegetable. Brent Good

CURE SICK HEADACHE.

THE TORONTO GENERAL TRUSTS CORPORATION.

Office and Safe Deposit Vaults, 59 YONGE ST., TORONTO

Capital.....$1,000,000
Reserve Fund..... 270,000

Authorized to act as Executor, Administrator, Trustee, Receiver, Committee of Lunatics, Guardian, Liquidator, Assignee, etc., etc.

WINNIPEG BRANCH.

The Corporation has opened a branch of its business in Winnipeg, and the attention of property owners, executors, trustees, etc., and others resident in Ontario, who have interests in Manitoba, is called to the unusual facilities offered by the Winnipeg branch for effecting sales of property, prompt collection of rents, appraisement of property, and generally looking after the interests of non-residents, at most reasonable charges.

J. W. LANGMUIR, Managing Director.
A. D. LANGMUIR, Assistant Manager.
JAMES DAVEY, Manager.
24 Winnipeg Branch.

AMUSEMENTS.

HANLAN'S POINT

This Afternoon and Evening.

VAUDEVILLE

An entirely new show.

8 BIG ACTS.

Absolutely Free.

EASTERN LEAGUE **BASEBALL**

(Ball Grounds, King St. and Fraser Ave.)

TORONTO vs. JERSEY CITY

To-day at 4 o'clock p.m.

WEAK MEN

Instant relief—and a positive, permanent cure for lost vitality, sexual weakness, nervous debility and varicocele. Thousands bear testimony to the wonderful work of Hazelton's Vitalizer. Only $2 for one month's treatment. Makes men strong, vigorous, ambitious.

J. E. HAZELTON, PH.D., 308 Yonge-street.

SAMUEL MAY & CO.
BILLIARD TABLE MANUFACTURERS
ESTABLISHED FORTY YEARS
SEND FOR CATALOGUE
74 YORK STREET TORONTO

EDUCATIONAL.

GERMAN AND FRENCH WITHOUT study; speaking, reading, writing; trial lessons free; references. Frau Whitelaw, 96 McCaul-street.

Trinity University TORONTO

combines the best University Education with the special advantages of

RESIDENTIAL COLLEGES.

Send for Calendar and Illustrated Booklet. 14

T. C. STREET MACKLEM, M.A., LL.D

Ontario Ladies' College

and Ontario Conservatory of Music and Art. Whitby, Ont.

Pleasant, healthful home life, combined with the highest facilities for the study of Literature, Music, Art, Oratory, Commercial and Domestic Science.

Large pipe organ for the use of Conservatory students.

Apply for Calendar to

REV. J. J. HARE, Ph.D., Principal

246

Summer Session

From July 7th Next

will be held in connection with the regular work of each department of the

Central Business College TORONTO

Special Courses in Accounting, Shorthand, Typewriting, Penmanship, etc.

No vacations. Students may register for a full or partial course at any time. Circulars free. Address

W. H. SHAW, Principal.

246

ST. ALBAN'S CATHEDRAL SCHOOL,

TORONTO, INCORPORATED.

For boarders and day boys, reopens Sept. 10th. Chairman: His Lordship the Bishop. A thoroughly qualified staff. For prospectus address

246 M. E. MATTHEWS, Prin.

Ammonia Products and Hydrogen Peroxide

Liq. Ammo., fort., Aqua Ammo., Anhydrous Ammo., for ice machines; Perfumes Toilet Ammo., Ammo. Carb., in tins, kegs and casks; Harvey's Household Ammo., all of standard strength and purity.

Harvey's Hydrogen Peroxide, C. P., Medicinal, in 16, 8, 4-oz. bottles; commercial, in Winchesters and carboys.

Aerolozone, Ozone Water. Write for pamphlet and quotations to

JOHN G. HARVEY, Manufacturing Chemist, Todmorden.

246

LOST AND FOUND.

NOTICE—CAME INTO THE PREMISES of the undersigned, lot No. 11, concession 6, Township of Markham, two chestnut horses, one with four white feet, the other has three white feet, white strip on the face and branded with the letter B. The owner can have the horses by proving property and paying expenses. Robert Campbell, Unionville, July 19, '02.

LOST — ON SATURDAY, 18-FOOT Fishing Skiff. Return to H. MacDonald, Fisherman's Island, and receive reward.

BUSINESS CARDS.

WE HAVE THE MOST PERFECT and effective system for collecting debts in Canada, U.S. and Europe, without using offensive methods to your debtors; remittance on day of collection guaranteed; reasonable charges; call, write or 'phone Main 2927, and one of our representatives will call on you. The International Mercantile Agency, Limited, James Building, corner Yonge and King-streets, Toronto. 147

HELP WANTED.

A YOUNG MAN WANTED FOR SHOE-shining; first-class; good wages. 191½ Yonge.

WANTED — 5 OPERATORS ON WOmen's shoes; good wages, steady work. Walker, Parker Co., Toronto, makers of the Empress Shoe.

FIRST-CLASS PLUMBERS WANTED. The Bennett & Wright Co., Limited, 72 Queen-street East, Toronto. 6135

PATTERN FITTERS AND STOVE mounters keep away from Toronto. Strike on.

TERRITORIAL RIGHTS THROUGHout Canada for selling Acetylene Gas Generators. Manufacturers, Permanent Light Co., 14 Lombard-street, Toronto. ed

WANTED — FOR THE LARGER CENtres, clever men and women, who are ambitious to make one hundred dollars per month. This is a bona fide opportunity to pushing people. The Century Christian Co., Limited, Toronto.

WANTED — YOUNG WOMAN, EXperienced in laundry office work; also marking and sorting; for country town. State experience, salary wanted and references. Communications confidential. Address Box X, World Office.

TEACHERS WANTED.

WANTED—FOR TAGONA, A FEMALE teacher; salary, $350 per annum. For East Korah, a female teacher; salary, $350 per annum. For West Korah, a male teacher; salary, $400 per annum. For South Tarentorus, a male teacher; salary, $400 per annum. These schools all within 5 miles of the Town of Sault Ste. Marie. Applicants will please state religion and qualifications. Duties to commence after holidays. Address A. W. Penborwood, Sault Ste. Marie, Ont.

SITUATIONS WANTED.

WANTED — SITUATION AS CHEF; can do all kinds of cooking and pastry. Address Stag Hotel, cor. of King and York-streets, Toronto. J. J. Mack.

YOUNG WOMAN, EXPERIENCED IN nursing, wishes a position with invalid; references. Apply P., 80 Wellington-avenue.

TO RENT

BICYCLES TO RENT — EXCELLENT cycles, $1 weekly, $3 monthly; coaster brakes, $4 monthly; good second-hands for sale cheap; easy terms. The E. C. Hill Mfg. Co., 9 West Adelaide. 37

BUSINESS CHANCES.

ACETYLENE GAS—SEE IT ON EXHIbition at 14 Lombard-street, Toronto.

TO MINERALOGISTS—FOR LICENSE to use or purchase Canadian patent 46830, granted to Dr. Carl Hoepfner, for method of producing nickel and cobalt, write C. Kesseler, Berlin, Germany, or Henry Grist, Ottawa, Canada, Patent Attorneys.

ARTICLES FOR SALE.

COMMON SENSE FLEA POWDER KILLS Roaches, Bed Bugs; no smell. 334 Queen-street West, Toronto. ed

CARDS, STATEMENTS, LETTERheads, envelopes, dodgers, billheads, etc.; close prices. Barnard's Printery, 77 Queen east.

BUSINESS CARDS.

ODORLESS EXCAVATOR — SOLE contractors for cleaning. My system of Dry Earth Closets. S. W. Marchment, Head Office 108 Victoria-street. Tel. Main 2841. Residence Tel. Park 951.

HOUSES FOR SALE.

PALMERSTON-AVENUE, $750; LIPpincott, $850; Berkeley-street, $1000; Gladstone-avenue, $1300; Harbord-street, solid brick, $1800; Parliament, $1800. For terms, etc., apply to Richard Munro, No. 9, Toronto-street.

MARRIAGE LICENSES.

JAS. R. DUNN, ISSUER OF MARRIAGE Licenses, 905 Bathurst-street.

H. S. MARA, ISSUER OF MARRIAGE Licenses. 5 Toronto-street. Evenings, 539 Jarvis-street.

VETERINARY.

F. A. CAMPBELL, VETERINARY SURgeon, 97 Bay-street. Specialist in diseases of dogs. Telephone, Main 141.

THE ONTARIO VETERINARY COLlege, Limited, Temperance-street, Toronto, infirmary open day and night, session begins in October. Telephone Main 861.

MONEY TO LOAN.

$50,000 LOAN—4 PER CENT. —city, farms, building loans; no fees; agents wanted. Reynolds, 9 Toronto-street, Toronto; evenings, 107 McGill-street.

MONEY FOR EVERYBODY — ANY amount loaned same day you apply, on household goods, pianos, horses, wagons, etc.; can repay in full any time, or monthly instalments; call for terms; confidential. Toronto Security Company, Room 10, Lawlor Building, 6 King West.

MONEY LOANED—SALARIED PEOple, retail merchants, teamsters, boarding houses, without security; easy payments; largest business in 43 principal cities. Tolman, 39 Freehold Building.

PRIVATE FUNDS—4½ TO 5 PER cent., city or farm property. Holmes & Gregory, Canada Life Building, 46 King West, Toronto.

HOTELS.

HOTEL GLADSTONE, 1204-1214 QUEEN street West, opposite North Parkdale Station, and within 5 minutes' walk of the new Baseball Grounds and Exhibition Park; Queen-street cars pass the door; finest equipped hotel in the city; electric-lighted; table unsurpassed; rates, $1.50 and $2.00 per day; special rates to families and weekly boarders. Telephone Park 4. Turnbull Smith, proprietor. 078

THE "SOMERSET," CHURCH AND Carlton-streets; American or European plan. Special rates race week. Winchester and Church-street cars pass the door. Tel. 2987 Main. W. Hopkins, Prop.

IROQUOIS HOTEL, TORONTO, CAN.—centrally situated; corner King and York-streets; steam-heated; electric-lighted; elevator; rooms with bath and en suite; rates, $2 and $2.50 per day. G. A. Graham, Prop.

STORAGE.

STORAGE FOR FURNITURE AND Pianos; double and single Furniture Vans for moving; the oldest and most reliable firm. Lester Storage and Cartage, 369 Spadina-avenue.

BUILDERS AND CONTRACTORS.

BUILDER AND CONTRACTOR—CARpenter and joiner work, band sawing, shaping, mouldings, etc. W. F. Petry, St. Mary-street.

RICHARD G. KIRBY, 539 YONGE-ST., contractor for carpenter and joiner work; general jobbing promptly attended to. Phone North 904.

J. NELSON, SANITARY EXCAVATOR and contractor, 97 Jarvis-street. Phone Main 2510.

LEGAL CARDS.

FRANK W. MACLEAN, BARRISTER, Solicitor, Notary, etc., 34 Victoria-street. Money to loan at 4½ and 5 per cent. 'Phone Main 3044; residence, Main 1586. ed

JAMES BAIRD, BARRISTER, SOLICItor, Patent Attorney, etc., 9 Quebec Bank Chambers, King-street east, corner Toronto-street, Toronto. Money to loan. James Baird.

J. HEIGHINGTON, BARRISTER, SOLicitor, etc., Lawlor Building, 6 King Street West, Toronto.

COATSWORTH & RICHARDSON, Barristers, Solicitors, Notaries Public, Temple Building, Toronto.

ST. JOHN & ROSS, BARRISTERS, Solicitors, Etc. Office, Temple Building. Money to loan. Phone Main 2381.

DUNCAN, GRANT, SKEANS & MILLER, barristers, solicitors. Bank of Commerce building, Toronto; money loaned. Phone Main 240.