PATENTS PROCURED
In Canada, Great Britain, United States and Foreign Countries.
PRELIMINARY ADVICE FREE.
O. H. RICHES
Canada Life Building, Toronto.

The Toronto World.

BALL NOZZLES
Latest Sensation as a Lawn Sprinkler.
THE TORONTO RUBBER CO., LTD.
28 King-st. West (Manning Arcade).

SIXTEENTH YEAR — MONDAY MORNING JULY 1 1895. — ONE CENT.

FRENCH-CANADIAN THREAT

TO FIND "NEW ALLIES" UNLESS THERE IS A REMEDIAL LAW.

In Canada, Mr. Ouimet's Organ, Says One Thing on One Page, But Nullifies It on Another—The Premier to Unveil Sir John's Statue To-Day—Parcel Post to New South Wales.

Ottawa, Ont., June 30.—The World's attitude on the question of Remedial Legislation is not exactly relished by the French Conservative press.

Le Canada, which is said to voice the sentiment of Mr. Ouimet, has been outspoken enough in its advocation of a remedial measure, but it now comes forward with a threat that the French Conservatives will cut the party unless its program be carried out. In an article headed "Justice," Le Canada takes The World to task for having, as it says, "declared against the introduction of Remedial Legislation," and thus concludes: "We take the liberty of informing The World that if its opinions prevail in the councils of the nation, we (the French Conservatives) would not for a moment hesitate to seek elsewhere for allies more scrupulous to discharge the solemn obligations constitutionally guaranteed the Catholic minority of Manitoba."

Mr Laurier's Denial.

Le Canada does not indicate the quarter in which such allies are to be sought. Indeed, the significance of its threat is nullified by the very succeeding article on its editorial page. It is entitled "A Denial," and goes on to say that, finding the ground slipping from under his feet, Mr. Laurier has been obliged to defend himself from the accusation that he is in favor of neutral schools, that is to say, "schools without God," as Le Canada puts it.

It appears that Mgr. Lafleche, Bishop of Three Rivers, in the course of a discussion with J. H. Legriss, member for Maskinonge, remarked that he would rather trust to the Protestant leader of the Conservatives to do justice to the Roman Catholic minority in Manitoba than trust to Mr. Laurier, the French-Canadian leader of the Liberal party, inasmuch as in the course of a talk with the latter on the Manitoba question, Mr. Laurier "declared himself in favor of neutral or free schools." Mr. Laurier's denial of these sentiments is contained in a letter written last Friday, in which the Opposition leader declared most emphatically that the Bishop mistakes his attitude altogether, and misinterprets him sadly if he supposes that during their long conversation on the subject he pronounced in favor of godless schools.

Will Not Turn to Laurier

Le Canada, however, follows this denial with a column editorial, in the course of which it quotes from half a dozen of Mr. Laurier's speeches, in which he favored Public or national schools, adding, by way of conclusion, that if it be not the neutral schools which Mr. Laurier favors, it is the Protestant schools which challenge the admiration of the Liberal chief." Evidently, therefore, it is not to the rank of Mr. Laurier's following that Le Canada could consistently turn for allies more careful for the rights of its friends in Manitoba than are the Liberal-Conservatives of Ontario.

Military Parade at the Capital

The strtets of the Capital were enlivened this afternoon with a martial display of more than ordinary grandeur. The Fifth Royal Scots arrived from Montreal at 2 o'clock this morning, and camped on Rideau Range. At 3 this afternoon they attended Divine service in the Rideau Rink. The church parade was participated in by about 1000 troops, including, besides the Kiltie visitors, a full muster of the Governor-General's Foot Guards, the Ottawa Field Battery and Princess Louise Dragoon Guards. The sermon was preached by Rev. J. Edgar Hill, chaplain of the Royal Scots.

To Day's Unveiling.

A platform capable of seating 200 has been erected at the south side of the Parliament buildings for the accommodation of guests invited to the ceremony of unveiling the statue of Sir John Macdonald. The visiting and local militia will parade in the square. There will, of course, be a great concourse of people, and altogether the event will be a memorable affair. The Governor-General, not being able to attend, the unveiling ceremony will be performed by the Premier, who will also be the chief orator of the day. Sir Adolphe Caron will also deliver an address. A poem by Arthur Weir of Montreal will be recited by the author, and this will conclude the ceremonies on the stand. Hugh John Macdonald wired Sir Mackenzie Bowell on Saturday that he would not be able to attend at the unveiling.

Notes.

Rev. W. W. Carson of Detroit, and formerly pastor of the Dominion Methodist Church here, is in the city on a visit, and called to-day on the Premier.

It is reported that the reply of Manitoba to the Remedial Order arrived by last night's mail.

A parcel post on or after Monday next will be in operation between Canada and New South Wales. The postage rates will be 20 cents for any parcel weighing not over one pound, and for parcels exceeding that weight 20 cents for the first pound and 16 cents for every subsequent pound.

THE REMEDIAL ORDER.

It Is Now Being Drafted—What It Will Contain.

Ottawa, June 29.—An Associated Press despatch says: The Manitoba Remedial bill is now being drafted by Charles Hibbert Tupper, Minister of Justice, so it is currently reported. The Remedial bill now being drafted will be more sweeping than expected. He proposes to establish a Bureau of Education possessing all the power necessary for the organization of schools. This will carry with it the right to construct, establish, carry on and maintain these schools, as well as the choice of text-books, subject to the approval of the church. To the Provincial Government is conceded the right to inspect the schools and to conduct teachers' qualifying examinations.

WHIP SUTHERLAND'S OPPOSITION.

A Patron-Prohibitionist to Contest North Oxford.

Woodstock, Ont., June 30.—A joint meeting of the Patrons and Prohibition party of North Oxford was held here on Saturday afternoon. There was a good attendance of representative men of both parties. After considerable discussion the nomination of Mr. Hugh McDonald was ratified.

NEW LORDS AND BARONETS

Honors Conferred by the Queen on the Retirement of the Rosebery Government.

London, June 30.—The list of honors conferred by the Queen on the occasion of the retirement of the Rosebery Government has been published. Lord Houghton, the retiring Lord Lieutenant of Ireland, and Lord Carrington, the retiring Lord Chamberlain, become Earls.

The following are created Barons: Sir Henry Brougham Loch, recently Governor of Cape Colony; the Right Hon. Herbert Gardner, M.P., the retiring President of the Board of Agriculture; Mr. Sydney James Stern, M.P., and Mr. James Williamson, M.P.

The Baronets include the Lord Mayor of London and Mr. Leyland, an ex-M.P.

The Right Hon. Henry Fowler, Secretary of State for India in Lord Rosebery's Cabinet, is made a Knight Grand Commander of the Order of the Star of India; the Right Hon. H. Campbell-Bannerman, the retiring Secretary of State for War, a Knight of the Grand Cross of the Order of the Bath, and Mr. Giffen, a Knight Commander of the same order.

The Post and The Graphic remark upon the illogical creation of peers by a government upon whose program the political extinction of the House of Lords is prominently inscribed.

The Daily News says that it must not be hastily assumed that Lord Rosebery has suddenly become inconsistent, and hints that the peerages just conferred were promised prior to his speech at Bradford against the House of Lords.

The Chronicle says that it is no small shock to find that Lord Rosebery, instead of hurling a political thunderbolt at the hereditary House, has created four new peers.

Lord Roberts For Commander.

London, June 30.—In its issue to-morrow, The Chronicle will say that it is rumored that the Marquis of Lansdowne, the new Secretary of State for War, intends to make General Lord Roberts commander-in-chief of the army, ignoring Field Marshal Lord Wolseley, whom Mr. Campbell-Bannerman, the late War Minister intended should have the position.

The Liberal plan for the appointment of a committee to direct army affairs will now vanish into thin air. It is certain that with a Unionist Government the Duke of Connaught will be appointed to the commandership-in-chief of the army. The Standard even goes so far as to hint that the retirement of the Duke of Cambridge, the present commander-in-chief, may be reversed.

MONEY NEVER SO CHEAP.

A Loan to the British Government at Eleven-Sixteenths of 1 Per Cent.

New York, June 30.—The Sun's London cable says: It is doubtful if money was ever loaned at lower rates than during the current week. It is necessary that the British Government should renew Treasury bills amounting to $6,000,000. The tenders amounted to $60,000,000, and the lowest price, which was accepted, fixed the interest at a rate under eleven-sixteenths of 1 per cent.

MUST VOTE OR BE "FIRED."

St. Louis Will Employ No One Not Interested in Politics.

St Louis, June 30.—City employes in the various municipal departments are being sifted over, and scores who have failed to register and vote are being dropped from the rolls for their negligence. This policy of the present administration is to retain no one who shirks the responsibilities of citizenship in this respect.

A O F. Excursion—Take the Garden City July 1 8 a.m

MEMBERS WILL GET THEIR MONEY.

Whiteway's Supporters Will Stave Off Retrenchment for a Year.

St. John's Nfld., June 30.—The trouble among the Whiteway party is expected to be settled amicably. The members of the House will secure their full salaries and perquisites for the session. The reductions will come into force next year, unless the financial condition of the colony is such that full salaries can be voted without danger. The Telegram, the Whiteway organ, attacks the Supreme Court judges bitterly because they resent the reductions in their salaries. The judges were also made the subject of a vindictive attack by the Executive in the Assembly. Much ill-feeling has been engendered in consequence.

Ask for delicious "Salada" tea.

An Ax as Argument

Frank Baker, 19 Walker's-lane, and Richard Kennedy had a disagreement Saturday evening. To strengthen his arguments, Baker is said to have used an ax. Kennedy's face was badly but not dangerously cut. Baker was arrested by P.C. Featherston on a charge of felonious wounding.

Fetherstonhaugh & Co., patent solicitors and experts, Bank Commerce Building, Toronto

Customs Revenue at Montreal.

Montreal, Que., June 30.—The customs duties collected at the port of Montreal for the month of June, 1895, amount to $654,021, against $465,339 for the same month last year. The inland revenue for June, 1895, was $154,191, against $159,812 for June, 1894.

To keep the system in good condition during hot weather use Adams' Tutti Frutti. Refuse imitations.

DOMINION DAY'S PROUD ACCLAIM.

Let the People Be Glad and Rejoice, For It Is Seemly So to Do.

Tens of thousands will rejoice to-day, Canada's most popular holiday. Whether traveling by rail or boat their comfort, the main consideration, and their grateful appearance, the next important item in the estimation of most holiday-makers, will alike be augmented by the wearing of Dineens' Zephyr straw hats or the pretty light-weight yachting or sporting caps. Thousands of such have been sold by Dineens' at the largest hat and cap emporium in Canada, at Yonge and King-streets during the past two weeks. Others who are wise in their day and generation provided themselves with the light fur scarves and capes, the lack of which is apt to ensure a chill if nothing more serious when the strong lake breezes blow or the temperature falls, when the pale moonlight tempts for evening strolls. The neck scarves, with the squirrel heads, a unique design, which has caught the fancy of the fashionably fastidious, will be more in demand after than during the dog-days. Now is the time to secure one ere the prices rise. Here is range enough—$2.50, $5 and $10. Can only be had in Canada of Dineens'.

Knights of Pythias wish their friends to wait for their excursion to Detroit on July 3rd, and 4th to 8th by C.P.R. See particulars in another column. 6461123

LIVED 6 DAYS WITH A BROKEN BACK

Painter March Succumbs to Injuries Received by a Fall on Monday Last—His Remarkable Vitality.

C. H. March, the man who was so badly injured last Monday owing to a fall from a scaffold while painting a shaft at 60 Yonge-street, and was taken to St. Michael's Hospital, died at that institution yesterday morning. Since his admission to the hospital March gradually sank until the end. His back was broken and he was otherwise injured internally.

Deceased leaves a widow and three children, the eldest 8 years of age, who reside at 83 Ontario-street, and at the loss of their father have now no means of support. He was 38 years of age and was employed as a painter by F. E. Phillips, 115 Church-street, for whom he was working at the time he received his injuries. He fell about 20 feet, striking on some coffin boxes which were below.

DEAD IN A POOL OF BLOOD.

Suspicious Death of Mrs Dick at Hamilton.

Hamilton, Ont., June 30.—Mrs. Dick, who resided with Mike Welsh, 281 Bay-street north, was found dead lying in a pool of blood last night. Foul play is suspected, and an inquest will be held. No arrests have been made.

Tried Twice and Succeeded.

Woodstock, Ont., June 30.—Henry Fletcher, the shooting gallery man, who was found unconscious Friday morning from an overdose of laudanum, was found a second time about 7 o'clock Saturday evening in a helpless condition, and died. A verdict of suicide was returned.

Wentworth's New Treasurer.

Hamilton, June 30.—A. Cochrane of West Flamboro' is Wentworth's new Treasurer. This decision was reached Saturday on a vote of 11 to 7. Cochrane resigned the Reeveship of his township before the bylaw appointing him was read the third time.

Mobbed an Ex-Monk at Rat Portage

Winnipeg, Man., June 30.—Father Leyden, an ex-Catholic monk from Boston, has had a rough experience at Fort William and Rat Porage, where ht lectured. Roughs attempted to mob him. Stones were thrown, and he had a narrow escape. He defended himself with a chair, threatening to brain the first man that laid hands on him. The authorities got him out of town.

Attempted Train Wrecking at Hamilton.

Hamilton, June 30.—Robert Rowe of Stoney Creek put a tie across the rails of the Hamilton, Grimsby & Beamsville Electric Railway Friday, and when arraigned pleaded guilty. He was remanded for a week, pending inquiry into his sanity.

The Grays En Route.

Jacksonville, Fla., June 30.—Extradition papers for Thomas Gray and wife, charged with the murder of David Scollie, 70 years of age, near Peterboro, Ont., were approved yesterday by Governor Mitchell, and Gray and his wife passed through here to-day from Ocala, where they had been arrested. They were in charge of a deputy sheriff, who left with them on the Clyde Line steamship for New York. Five small children accompany the accused.

TWO KILLED, EIGHT INJURED.

By Collapse of a Building During a Fire at Worcester, Mass.

Worcester, Mass., June 30.—An alarm was sounded at 5 o'clock this morning for a fire in the three-story frame building, 10 Brackett-Court, occupied as a rag shop and mattrass factory by the Hubley Manufacturing and Supply Company. The fire was on the second and third floors, and is supposed to have originated by spontaneous combustion.

Hose No. 4 was at work on the third floor when the building collapsed on account of the heavy weight on that floor, and the entire company was carried to the first floor, a distance of 30 feet. Deputy Chief Engineer G. S. Coleman and Henry H. Ham of Hose No. 9 clung to a ladder, but it broke, and they tumbled to the first floor in the crash. Lieut. J. J. Boyle and Foreman W. J. Brigham of Hose No. 4 were killed and buried in the debris. The injured include Deputy Engineer George S. Coleman, Capt. W. N. Avery, Hose 4; John P. Casey, Fred H. Bassford, Capt. E. N. Sweet, H. H. Ham, Fred W. Marcombe and Lieut. W. H. Chadwick. Ladder 3. The fire loss will amount to about $10,000.

Six Killed by an Explosion.

St. Louis, June 30.—A special from Zacatecas, Mexico, says a blast exploded prematurely in a mine near Colutlan, resulting in the killing of six miners and the injury of several others. The bodies of those who were killed were terribly mangled.

Fifteen Freight Cars in Lake Erie.

Sandusky, Ohio, June 30.—A locomotive and fifteen freight cars loaded with stone went to the bottom of Lake Erie at Kelly's Island yesterday. Engineer Louis H. Cover was fatally burned. The cars were ascending a steep incline at the dock when the engineer lost control of the engine, and the entire train backed into the lake.

$1500 Loss by a Lamp Exploding.

Guelph, Ont., June 30.—An explosion of a lamp at Anderson's boarding house, Waterloo-avenue, about 1 o'clock this morning, caused considerable damage. The damage is mostly from water and smoke. Loss about $150; insured.

Turkish baths day and night, 204 King w

Fires of a Day.

Smoke issuing from the Free Library building at 7 p.m. on Saturday led to the belief that the place was on fire. A still alarm was given to Lombard-street station, and on the arrival of the firemen the smoke had disappeared and no fire could be found.

Burning grass in Firth-avenue gave the Ossington-avenue firemen a run at 6 o'clock on Saturday night.

At 10 o'clock Saturday night fire damaged a pile of railway ties on the track at Brockton to the extent of $10. Sparks from a locomotive caused the blaze.

Flames Quenched With Wine.

San Francisco, June 30. — When the water supply gave out at the fire last night the employes of the Lachman Winery attached a long two-inch hose to an 18,000 gallon tank of claret wine that is perched upon a shed outside of the winery. Fortunately, however, this quantity of costly liquid held out, and over an acre of lumber and dry roofs were drenched with wine.

New Turkish Baths, 129 Yonge-street.

Ask your shoe dealer for Cerol Russet Dressing. Price 15 cents.

You can save money by buying your stationery from Blight Bros., 65 Yonge-street. Watch our prices. 246

Turkish Baths open all night, 129 Yonge-st

MADAME VERMILYEA GUILTY

BARRISTER J. N. BLAKE TESTIFIES IN HER BEHALF.

It Proves to Be a Case of Woman Against Woman, But the Madame Is Convicted of Smuggling Corsets—A Domestic Discord Disclosed—Black Sheep Son-in-Law Looms Up.

Mme. Vermilyea, until recently of Toronto, was convicted in the United States court at Toledo Saturday on three indictments of smuggling corsets from Canada.

She was arrested about the middle of May on information from Sault Ste. Marie, and a lot of corsets were seized at the rooms of her son-in-law, Dr. Campbell.

Much public interest was manifested in the trial. The testimony showed that the prisoner had before conducted a business in Toronto, Canada. There she sold out last October to Charles Milwood. She retained a stock of about 400 corsets, and started out to sell them in towns and villages of Ontario, along the shores and among the islands of Lake Huron. She employed as canvassers and deliverers two girls, Lou Brewer and Anna Gardiner.

A Toronto Witness

One of the two girls, Miss Brewer, was the principal witness against her former employer, with whom she had worked in Toronto for six years. This girl detailed the business done by herself and Miss Gardiner till their arrival at Sault Ste. Marie, towards the end of November. She testified that after crossing to the American side she helped to repack some corsets made in Toronto, and known to her to have been made before Mrs. Vermilyea sold out. Some of them she again saw at Saginaw and afterwards in Toledo. Mrs. Vermilyea told her that she had paid $65 to a man known at the Sault as Jesse James to bring a lot of these corsets over the river.

Miss Brewer soon distinguished the Toronto-made corsets, on which duty was paid, from those on which she declared no duty was paid. She could not swear to any single pair, but separated those made in Mme. Vermilyea's time from those made under Milwood.

The Son-in-Law.

Miss Brown had gone to Toledo with Mme. Vermilyea, whom she left to go to Rockford, Ill., with one H. B. Cooper, a son-in-law of the prisoner. Cooper had been associated in the business in Toronto with his mother-in-law, and is now conducting a corset business at Rockford.

Harry A. Morrison, a drayman, testified to delivering five boxes at the Sherman House, Sault Ste. Marie, to somebody known as madame, and that he had been paid $10 to do so by a man known as Jesse James.

Miss Annie Gardiner, who had been cashier and bookkeeper for Madame Vermilyea in Toronto, told of the sales of corsets in Canada and the United States, and of paying duty on corsets received. Much of her evidence did not tally with that of Miss Brewer. She denied that the boxes referred to by Miss Brewer at Saginaw were those packed in Toronto, and was positive, from her intimate knowledge of Mrs. Vermilyea and her affairs, that she had not smuggled any of the corsets.

Barrister Blake in the Box.

Mr. J. N. Blake, a Toronto barrister, who had done business for Madame Vermilyea when she ran a big factory, testified as to the number of corsets she had when she sold out. He threw some light on the game of cross purposes between Mrs. Vermilyea, Miss Brewer and Mr. Cooper. When the capitalist backing Mrs. Vermilyea in her Toronto factory failed she, gave a power of attorney to Cooper to settle affairs. He did so, and Madame Vermilyea was practically ruined.

Dr. and Mrs. Campbell gave further information as to domestic troubles and when Madame Vermilyea appeared on the stand she declared that Miss Brewer had alienated the affections of Cooper from his wife, and she did all she could to keep the girl from going to Cooper on that account. She denied the whole of Miss Brewer's story and declared she had never smuggled any of the corsets.

After being out only about 20 minutes, the jury returned with a verdict of guilty on all three counts. Col. Bunker, who defended, gave notice of motion for a new trial. It will be heard tomorrow. Bail was continued at $300 in the meantime.

Health and longevity attained by using Adams' Tutti Frutti Gum. See that Tutti Frutti is on each wrapper. Refuse imitations.

ORANGE AND GREEN.

Prospects of a Lively Fourth of July in Tacoma.

Tacoma, Wash., June 30.—Indications point to an old-fashioned Orangemen's fight on the 4th of July. The Celebration Committee has been arranging for the biggest celebration in the Northwest, including a procession two miles long. Hibernians and other Irish societies are taking a deep interest, having contributed money and written communications saying they would display no flags save the Stars and Stripes. The A.P.A. refuses to march with the Hibernians, and have decided to parade and celebrate all by themselves. While the big parade will be in the afternoon, the A.P.A. parade takes place in the morning. They promise to turn out 4000 men. The Hibernians and citizens who were getting up the general celebration are indignant. The feeling is running high.

WHEN CYCLIST MEETS CYCLIST.

He Is Sure to Ask: "Have You One of the Cyclists' Road Maps?"

These maps show all the most popular roadways and runs for 70 miles round Toronto, with all the towns and villages, and are now for sale by John P. McKenna, Bookseller, 80 Yonge-st. They also contain the distances, railways, populations, etc., giving all information necessary for the touring cyclist. The maps are printed on stout paper and folded to a handy pocket size, and, at the low price of twenty-five cents, are within the reach of every cyclist or tourist. Another guide you should have if you want to make wheeling a pleasure is Milne's Cyclists' Road Guide of Canada, with maps, forty cents; postpaid forty-three.

Turkish baths open all night, 204 King w

More Cash Capital Wanted.

Anyone open for a safe and profitable investment should see the advertisement in another column, under "Business Chances," for from three to fifteen thousand dollars. Special opportunity.

D. McIntosh & Sons, the leading sculptors, have best designs and most complete facilities for turning out best work in monuments, etc., in the Dominion. Showrooms, 524 Yonge-street; works, Yonge street, Deer Park. 146

HIS BIRTHDAY.

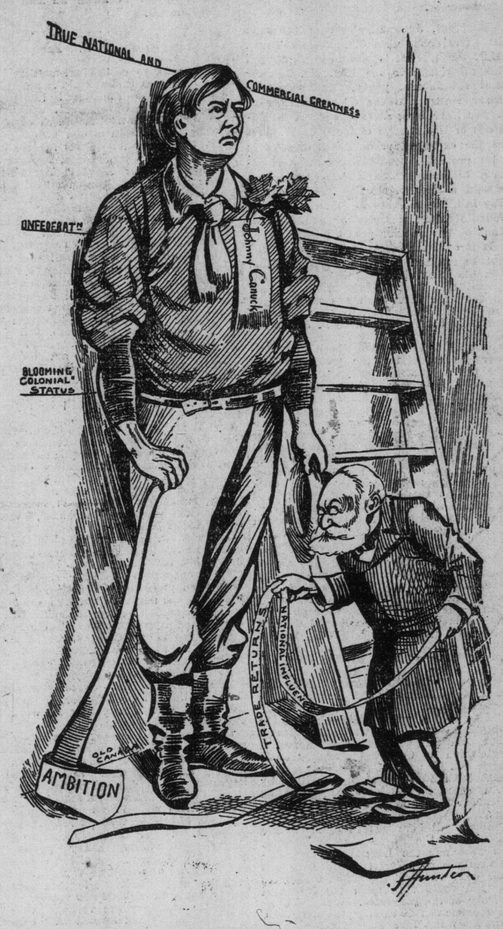

GRANDPA BOWELL (measuring the Young Giant of the North): Dear me, Johnny, you've got to be a big boy now.

SEIZED EMERY'S EFFECTS

TORONTO POLICE IN POSSESSION OF HIS ROOMS.

He Had Been Ostensibly Conducting a Publishing House in Jordan-street, But in Reality Had Only Been Acting As an Agent for Dime Novel Publishers

When the Toronto Detective Department read The World on Saturday, and learned that John C. Emery, the abductor of Attorney Octavius Cottle of Buffalo, was the publisher of that name who boarded with Robert J. Jameson of 85 Church-street, and conducted an alleged publishing house at 17 Jordan-street, they decided to take possession of his effects. This they did Saturday afternoon, but with the exception of a few dime novels and a day-book they secured nothing.

In addition to selling the novels, Emery advertised to supply false moustachios, false eyebrows, etc., for the purpose of disguise, and a box belonging to him which was forced open was found to be filled with these articles. It is not probable that Emery will return to the city.

A year ago, while residing in Toronto, he paid a four-months' visit to St. Petersburg, Russia, and it is presumed that he has again left for that city with the $5000 that the son paid him for the release of the attorney.

Offered $1600 to Assist.

Emery was not "strapped" when he left for Buffalo to carry out the scheme of abduction which he had planned. Three weeks ago, in the barroom of the Elliott House, he took ten $100 bills from the wad which he always carried in the inside pocket of his vest, and offered it to a man whose name is in possession of The World, provided he would assist in the abduction of Cottle. The details of the plot he related to the man approached, but the man declined to become a party to it.

Emery's Electric Belts.

The book which Emery published for circulation in Cincinnati explains fully how he came into possession of the immense sum of money which he was known to possess, and a considerable portion of which he paid to Cottle. Emery was evidently one of the slickest swindlers who ever operated in Ohio.

He first made his appearance in Cincinnati about seven years ago, and was engaged for a time in vending patent medicine. In 1889 he began swindling on an extensive scale, advertising wonderful electric belts. The belt consisted of a piece of cloth fastened with a buckle in front and adorned with small pieces of metal on the sides and in the back.

In glowing terms he advertised the healing virtues of the "wonderful discovery," until he was fairly overrun with orders. His office was on the second floor of the Palace Hotel, where a large corps of clerks were kept busy mailing circulars. The staff of porters shipping goods was equal to that of a wholesale firm. Emery made a barrel of money—some say in the neighborhood of $100,000—and was rolling in the lap of luxury, when the postoffice authorities began to investigate his business.

Complaints Came In.

About this time complaints concerning the fraud began to pour in also to the postoffice authorities, and it was not long before he was landed.

Emery was arrested and indicted by the grand jury. At his trial he was found guilty and sentenced to the Ohio Penitentiary to serve a year and a half at hard labor and pay a fine of $500. Pending the arguments for an appeal of his case he was removed to the County Jail, and on Jan. 18, 1892, he walked coolly out of jail, and has not been seen in Cincinnati since.

About 5.30 in the evening a party of friends visited Emery and provided him with a change of apparel. This he put on, and, while several friends on the outside kept the jailer engaged at the telephone, the party walked out. Emery was kept hidden for nearly a month and then came to Toronto.

CHANCELLOR WALLACE

The Pastor of Bloor-street Baptist Church to Succeed Chancellor Rand.

At the close of the morning service at Bloor-street Baptist Church yesterday morning, Rev. O. C. S. Wallace announced to his congregation that he had decided to accept the chancellorship of McMaster University, which had been proffered to him by the Board of Managers of that institution.

On the resignation of Chancellor Rand, Mr. Wallace was invited to accept the position. His first resolve was to remain in his present pastorate, but he was induced to reconsider it, and has now decided to accept the chancellorship.

Remarkable Charter of a Religious Association

Topeka, Kas., June 30.—A remarkable charter was granted yesterday by the Secretary of State to the American Co-Operative Evangelical Association of Kanopolis. The paramount object of this association is the speedy elevation of the human race by education in the grace of God and the highest type of manhood and womanhood. It is the belief of the members of the association that people can not be good without God, and to that end the association is formed to send out evangelists, singers and musicians to secure the abolition of everything wicked. The association intends to print newspapers, engage in agriculture, and most any odd jobs that turn up for the maintenance of the cause.

New Turkish Baths, 129 Yonge-st.

Escaped Convict Recaptured.

William Stradwick, who escaped from the Central Prison some months ago, while engaged with a gang of convicts at the Mercer Reformatory, was arrested Sunday morning by P. C. Newton. Newton learned that Stradwick was at his father's home, at 89 Augusta-avenue. At 3 o'clock Sunday morning he searched the house and found his man hidden away in a large tool chest. The coming of the officers was not entirely unexpected, as every preparation had been made to secrete the escaped convict. Stradwick was handed over to Warden Massie.

Pembers' Turkish Baths, 129 Yonge-st.

DEATHS.

DOCKRAY—At 18 Mercer-street, on Saturday morning, June 29th, 1895, Thomas Dockray, formerly of Manchester, Eng., aged 66 years.

Funeral on Monday, July 1st, at 2 o'clock.

BRICK—At Barreytown, N. Y., on June 29th, Emma Marie, beloved wife of Rev. J. G. Brick, aged 50 years.

Funeral from the residence of her daughter, Mrs. Asa Matthews, 269 Sherbourne-street, Toronto, Tuesday, July 2, at 4 p.m. Friends and acquaintances please accept this intimation. Worcestershire, Eng., papers please copy.

FINUCAN—After a short illness, at 3 Hunter-street, Agnes, beloved daughter of Thomas and Maria Finucan, in her 18th year.

Funeral on Tuesday, July 2, to St. Joseph's Church, thence to St. Michael's Cemetery. Friends and acquaintances please accept this intimation.

THOMSON—At 203 Dunn-avenue, on June 30, William Thomson, in the 79th year of his age.

Funeral from the above address on Tuesday, July 2, at 3.30 p.m. to Mount Pleasant Cemetery. No flowers.

MARCH—In this city, on June 30, of injuries received by a fall from a scaffold, Walter J. March, aged 39 years.

Funeral will take place from his late residence, 88 Ontario-street, on Tuesday, July 2, at 2.30 p.m.

Pembers' Turkish Baths, 129 Yonge-st.

Arlington Hotel.

The cool piazzas and central location of this comfortable hotel make it most desirable for summer tourists.

WEIGHED DOWN WITH STONES

A NEW YORKER'S SUICIDE OFF HANLAN'S POINT.

He Had Fastened a 10-Lb Rock Around His Waist With His Suspenders and Also Placed Another Stone in His Pocket—Papers Found in His Pocket Show He Was Engaged to Be Married to a Buffalo Woman.

While yachting on the lake opposite the Sick Children's Hospital, Hanlan's Island, yesterday, George and Fred Gooch discovered the body of a man floating in the lake. The police were notified and Esplanade Constable Williams put out and brought it to the city Morgue. Papers found on the body showed the dead man to have been Arthur Mashinter, formerly of 125 West 133rd-st., New York.

The body was in a very advanced stage of decomposition, having apparently been in the water for two months. When the clothing was removed it became apparent that Mashinter had deliberately planned his own death and committed suicide.

Weighted Down With Stones.

His suspenders had been removed and a large, flat stone weighing 8 or 10 pounds slipped beneath the top of his trousers. The suspenders had then been tied tightly around the waist to keep the stone in position. Another stone about half the size of the former was found in the left side pocket of his trousers. A gold-filled watch and a chain with compass were found in the vest pockets.

A wallet in the inside pocket of the coat contained letters by which he was identified, and which may suggest the reason for his plans to end his life.

Letters From His Lady Love.

They were sent to his address in New York City, by Julia L. Eichinger, whose address was given as 22 Cary-street, Buffalo, N.Y. Julia and the dead man were lovers, and the letters contained many expressions of devotion on her part. She, at the time of the writing of the letters, January, February and March of this year, was attending school in Buffalo. One of the letters was prefaced by a declension of the verb "to love," and continued with the appellation "Darling Arthur." There are no evidences in her writings of any misunderstanding, or lovers' quarrels, her later epistles being as effusive as the earlier ones. The last communication he received from her was in March and was sent to 475 St. Antoine-street, Montreal. The water at the point where the body was found is very cold, and it is possible he has been under the waves since April.

Brought Up by Dynamite.

The weight of the stones would no doubt have done the work for which they were intended and kept there for many months longer had the body not been brought to the surface by the blowing up with dynamite of the boilers of the sunken steamship Monarch last week.

Coroner Young has been notified and will hold an inquest.

Three Floaters in the Whirlpool.

Niagara Falls, N.Y., June 29.—Three more bodies have been seen in the river, but thus far none of them have been recovered. Two were floating in the whirlpool all day yesterday, but could not be reached, while the third was seen passing the Lewiston docks early in the morning. Those who saw this last body assert positively it was that of a woman. Nothing could be determined as to the other two bodies.

Death the Wages of Foolishness.

Quebec, Que., June 30.—Maurice Roche, a butcher, lost his life while he was crossing the river in a rowboat. To make quick time he attached his boat to the stern of one of the ferry steamers. In midstream he got up to go to the bow of the boat. While doing so the steamer sheered around to make for her landing, capsizing the boat and throwing him headlong into the river.

STEAM'S GREAT RIVAL.

Another Electric Locomotive Proves a Complete Success.

Baltimore, June 30.—The electric locomotive, built to haul Baltimore and Ohio trains through the Belt Tunnel in this city, has made its first run, and the trial proved a complete success. The locomotive may go into permanent service on Monday, July 1.

Invocation for Dominion Day!

Let the great bells of the city ring to-day
their joyous chimes,
Bringing gladness out of sadness, in our land!
And o'er town and distant village, as it breaking into rhymes,
Shall the steeple make the people understand,
Why we love our native land,

Let no note of grating discord break the
concourse of the throng,
But rejoicing o'er, and voicing all the good,
With the noblest purpose only let us sing our sacred songs,
As before us they that bore us understood
That all harmony is good,

God of Love, Infinite Father! Guide us in the way of light!
We are mortal, yet Thy portal's opened wide;
May our Sovereign and her nation ever seek to do the right,
With endeavor striving ever to abide
By Thy precepts, pure and wide.

W. A. SHERWOOD,

June 30, 1895.

Great Excitement in the Claret Trade.

The greatest excitement has prevailed amongst the old-fashioned and high-priced shippers of clarets as soon as it became known that the Bordeaux Claret Company instructed their agent, Wm. Mara, 79 Yonge-street, Toronto, to sell their Bon Bourgeois Claret at $3.50 per case, quarts, and Monteferrand at $4.50. The wines are so good that the Bordeaux Co. have captured the claret trade of Ontario.

Pembers' Turkish Baths, 129 Yonge-st.

Excessive Dry Season in London.

London, June 30.—The weather has continued hot and dry, with violent thunderstorms in a few northern, midland and eastern districts. The drouth has become very severe in many sections of England, and is causing much damage. The dry season in London has been exceeded only once in thirty years.

Turkish baths day and night, 204 King w

Good Holiday Weather.

Minimum and maximum temperatures: Calgary, 52—86; Battleford, 58—96; Qu'Appelle, 54—84; Winnipeg, 46—74; Port Arthur, 46—62; Toronto, 54—74; Kingston, 56—72; Montreal, 60—78; Quebec, 54—74; Chatham, 56—78; Halifax, 52—78.

PROBS: Light to moderate, variable winds, fair and warm.

POOR COPY