THE HERALD

WEDNESDAY, DECEMBER 4, 1895.

PUBLISHED EVERY WEDNESDAY,
SUBSCRIPTION—$1.00 A YEAR,
JAMES McISAAC,
Editor & Proprietor.

A Word to Our Subscribers.

As will be seen elsewhere, quite a number of our subscribers have paid since last publication of names. These have our sincerest thanks. We trust all who have not paid will be stimulated by this good example and remit without delay. Remember friends, that we are less than a month from the end of the year; and we feel sure you do not want the New Year to dawn upon you without having your subscription paid. It, therefore, remains that you take time by the forelock and remit without delay. Our agent, Mr. O'Brien, will, in the near future, visit subscribers in the southeastern portion of King's county. We trust that those who shall not have sent in their subscriptions by the time he calls, will be prepared to pay him whatever may be due. Any kindness shown him will be appreciated at this office.

The writ for an election in Montreal centre, for a member to serve in the House of Commons, if not already issued, will issue immediately. Sir William Hingston, on receipt of a monster requisition from the electorate, has accepted the Conservative nomination. Sir William is one of Canada's greatest citizens, and any constituency should consider it an honor to have him for its representative.

THE Dominion Parliament has been called to meet for the despatch of business on the 2nd. day of January next. The Government thus advances another stage in the matter of the Manitoba schools, and makes good its pledge to the people during the last session of Parliament. Of course, no one who has watched the Government's course on this or any other question of importance, for a moment doubted that all this would come to pass. But, all know the different stories concocted and the numerous rumors set afloat as to what the Government intended to do to escape responsibility in this matter. It is not the custom of the Liberal Conservative Government of this Dominion, to shirk responsibility on any matter properly confided to it, and we have no doubt Mr. Laurier feels glum enough at the thought that he will soon be obliged to place himself on record on the school question, which he has been kicking as a political football, for the past six months, expressing different opinions regarding it in each locality he visited. Contrast this vacillation with the straightforward manly course pursued by the Government, and then ask where is sincerity on the Manitoba school question?

EVERY patriotic Canadian will take pleasure in reading the following passage from the speech delivered by Mr. Hall Cain, at a banquet given in his honor, in Ottawa, on the 24th inst.: "I cannot easily tell you how Canada has impressed me. It has impressed me from the point of natural grandeur as the most wonderful country I have seen on this continent. Its mighty forests, its great inland seas, its vast oceanic plains—I can never forget them. But Canada has impressed me yet more as a commonwealth, as the youngest among nations. In this regard it is difficult for any exercise of the imagination to be fantastic, to be overstrained, to outdo in dreams what the future may bring forth in fact. Your great cities that are yet to spring up out of the desert, your mighty railways that are to link ocean to ocean, your future ships that are to bridge the sea, your future telegraphs that are to bridge the land, your material science that is to conquer even the frozen territory that frowns on you from the north—nothing can affect the imaginative mind more profoundly than these near and imminent possibilities."

As a shuffler Mr. Laurier certainly is entitled to the prize There has been no question of public importance on which he has not expressed himself differently in almost every place he has made a speech since becoming the Leader of the Grits. But it is on the Manitoba School question that he surpasses himself in the art of dodging. In March 1893, when the question was referred to in the House of Commons, he said: "If the Supreme Court should decide that the Government have the power to interfere with the legislation of Manitoba, and the government should not obey the legal mandate that they themselves had sought, there would be a powerful and a rightful agitation in some parts of the country against the government." There can scarcely be any misunderstanding this language. If the courts decide that the Federal Government has a right to interfere in the matter, it would become its duty, Mr. Laurier says, to so interfere. Now, however, that the highest court in the realm solemnly declares, the Federal Government is vested with the right to interfere. Mr. Laurier says the question is one of fact, and we cannot decide upon a course until the facts are known. Logical, Very!

MONTREAL shipments of cattle for this year closed on Sunday the 24th. ult. with the sailing of the Lake Huron with 111 cattle and 1100 sheep. During the season 96,564 cattle, 215,508 sheep and 12,486 horses have been shipped from Montreal to British ports. This is an increase over last year of 8,960 head of cattle, 75,745 sheep and 6,845 horses. The Montreal Gazette learns that the average price paid to farmers for the cattle shipped was $60, whereas last year it was only $55. The farmers would therefore receive $5,793,840 this year for cattle as compared with $5,808,220 in 1894. It is stated that the quantity of hay shipped to feed the cattle was 16,000 tons at an average price of $10.50 per ton, or $168,000 for the season. The attendants employed were 5,000 at $15 each, making a total of $75,000 for the season. The insurance on the cattle amounted to $96,564, and the amount paid out for freight was $965,640. It is believed that the farmers received $1,077,040 for sheep sold, while the insurance was $54,000 and the freight $239,450. The largest shippers, Gordon and Ironsides, sent away 33,907 cattle and 15,192 sheep. The stock shipped by this firm was from the northwest and represented a value of more than $2,000,000.

THOSE of our readers, who have watched the tactics pursued by Mr. L. H. Davies, in the House of Commons, know that he has been a most uncompromising opponent of the Chignecto ship railway. The matter of extending the time for the completion of that work, has of late become a live question to the people most interested in the undertaking, and this has afforded Mr. Davies a fresh opportunity for placing himself on record in opposition to the project. It so happened, however, that Mr. Davies spoke at a public meeting at Amherst, a few evenings ago, and during the course of his remarks was asked what he would do regarding the ship railway matter. Mr. Davies knows that the people of Amherst want the ship railway built, and he was kind enough to tell his interrogators that, if the present government did not extend the time for the completion of the work, the Grit Government, when it came into power, would give the matter generous consideration. Just so! This is a fair example of the pliability of the Grit policy. It regulates itself by geographical considerations; it is all things to all men; it is sufficiently plastic to permit itself to be moulded by time, place and circumstances. Mr. Davies' tactics in this instance is little different from his course on the Belfast and Murray Harbor Railway. He never opened his mouth in advocacy of that much needed public work till he found the people of that section of the country were a unit in favor of it, and that the Conservative candidates and members from the Island had taken up the question with a determination to push it to a successful issue, if possible. Then Mr. Davies, knowing the people were in earnest about the matter, and that anyone who refused to advocate such a desideratum need need not seek their sufrages made a great fuss over it, and made great pretences of advocacy. What an accommodating political creed Gritism is!

St. Andrew's Dinner.

The annual St. Andrew's dinner, under the auspices of the Caledonian Club of P. E. Island, was held at the Hotel Davies, on Monday evening last, and was one of the most enjoyable ever held by the society. The banquet was served in the best style of mine host of the Davies, and everyone knows what that means. The menu card was most tastefully gotten up, having a tartan band across the cover. The dining hall was appropriately decorated, with Scottish emblems, and paintings representative of scottish life and scenery. Mr. John M. Campbell, President of the Club presided, having on his right Rev. Mr. Fullerton, and on his left, Hon. A. A. McDonald, Chief. The "brither Scotts," and their guests, forgathered to the number of about seventy. The vice chair was ably filled by Mr. John McSwain, vice-President of the Club. In due time the haggis, "chieftain o' the pudding race" was brought in with regulation honors. Piper Ferguson leading the way. Mr. Charles Webster delivered, in good style, Burns' "Address to a Haggis." After full justice had been done to the substantial part of the banquet, President Campbell rapped for order and the intellectual portion of the feast was inaugurated. Regrets, at inability to be present, were received from His Honor, Lieut. Governor Howlan, Premier Peters and others. The speeches were of a high order of merit, and were made doubly pleasant by being interspersed by songs, recitations and instrumental music.

The toasts were as follows: The Queen, "God Save the Queen;" "The Day, and all who honor it," Rev. Mr. Fullerton; The President of The United States, Consul D. J. Kane; Song, Mr. Wm. McKay; The Governor-General, and Parliament of Canada, Hon. A. A. McDonald; Recitation, Mr. J. H. Good; Song, Mr. Lamont; The Lieutenant-Governor and Local Legislature, A. B. Warbnrton, M. P. P.; Song, Mr. Robert Lamont; The land of the Heather, Mr. A. R. Beaton; Recitation, Mr. T. A. McLean; The Bench and Bar, Mr. J. S. McDonald; Song, Mr. A. A. Bruce; The Land we Live in, Mr. James McIsaac; The Militia of Canada, Capt. Weeks and Mr. John A. McDonald; Sister Societies, Messrs. McCourt and W. J. O'Rielly; Chorus; Our Agricultural Interests, Messrs. A. McNeill and T. J. Dillon; Highlanders, Mr. Lamont; The Press, Messrs. Cotton and Woodworth; The Ladies, Messrs. W. J. O'Reilly and Arthur Mellish; Absent Members, proposed by Mr. A. McNeill, responded to by President J. M. Campbell; Our Host and Hostess, Mr. J. J. Davies. The banquet throughout was most enjoyable, and the night wore on "wi' songs an' clatter." The singing of Mr. Robert Lamont was a particulary pleasing feature of the evening. The accompaniments on the piano were excellently played by Mr. H. McKinnon. In the "wi' sma' hours," all hands joined in singing "Auld Lang Syne," and "God Save the Queen;" then to the tune of the pipes they marched from the dining room in procession. Thus came to a close a most agreeable social event.

OPERATIONS have commenced at the central creamery, in this City. On Monday last a considerable quantity of milk was received, which was separated in the afternoon. The first cream was received from Kensington. Yesterday 1500 lbs. of cream were received from New Perth, and 1675 lbs. from Vernon River. About 400 lbs of butter were made yesterday.

Literary News.

Two very important facts in connection with the new era of magazines are illustrated in the December COSMOPOLITAN. Its fiction is by Stevenson, the last story written before his death, "Ouida," Sarah Grand, Zangwill, and the beginning of James Lane Allen's new Kentucky realistic story, "Butterflies." Probably no stronger array of fiction has ever been presented in any magazine—money could not buy better. Nor has any magazine ever had a larger number of really distinguished artists engaged upon the illustration of a single number. The reader might be puzzled to know how such a number can be made at the price of ten cents. But the magazine itself affords the solution. It contains 139 pages of advertising, which, as the publishers announce, is from $4000 to $8000 more net cash advertising than was ever before printed in any magazine, of any kind, and in any country. It breaks the world's record in the publishing business. Moreover, the cost of the artists and authors who appear in this number is divided amongst 400,000 copies, bringing the cost per copy proportionately low. THE COSMOPOLITAN thinks that the ten cent magazine, bringing, as it does, the best in art and literature into all classes, is an educational movement second in importance only to that of the public schools.

Why the Sun Leads.

The ST. JOHN WEEKLY SUN (16 pages) stands pre-eminently in the fore front of maritime journalism. Its phenomenal success is due to the fact that it is, pure and simple, a newspaper for the people. Its commercial and financial news is ample and accurate; its market reports are reliable and up-to-date; its New Brunswick, Nova Scotia and Prince Edward Island correspondence takes in all that transpires in these provinces; its shipping and marine intelligence covers the great deep from pole to pole, and its telegraphic service encircles the Globe. Its comments on passing events are piquant and impartial, and it utters no uncertain sound on all moral questions. The WEEKLY SUN shines brightest for the family circle. Only one dollar a year, Address: Alfred Markham, Manager, St. John, N. B.

Obituary.

At Grand Tracadie, on November 7th, after a short illness, the wife of Alexander Martin passed peacefully to rest in the 28th year of her age. Deceased in company with her husband had been visiting some friends some days previous to her death. She returned home on Tuesday night, and on Wednesday morning complained of not feeling so well as usual. Medical aid was summoned when it was found that she was suffering from Diabetes, and could live only a short time. She died on Thursday morning. The news of her sudden death will be painfully received by her many friends and relations, as she was greatly esteemed by all. During the few months of her married life, she gave evidence of being a kind and affectionate wife, and every trait of her character seemed to mark her as a model of True Womanhood. Though called away so early in life, her many acts of kindness will long be remembered. and it is only time that can efface her name from the memory of her friends. Her remains, followed by a large number of friends, were interred in the graveyard of St. Michael's church, after receiving the last rites of the Catholic Church. To her sorrowing husband and friends we tender our heartfelt sympathy in their sad bereavement. May her soul rest in peace.—Com.

People Who Pay for Their Paper.

(Since last publication of names.)

KING'S CO.

James O'Donnell, Rollo Bay,	$1.00
F. J. McInnis, Charwood, Lot 45,	1.00
T. Daly, St. Mary's Road,	1.00
J. McGuigan, do, do,	3.00
Thomas Lannon, Summerville,	1.00
Michael Curran, do,	1.00
Daniel Bradley, St. George's,	2.00
Angus McLellan, do,	1.00
Hugh A. McPhee, do,	2.00
James Dwan, Hd. St. Peters Bay,	1.00
J. J. McAulay, do, do,	1.00
Michael Steele, do, do,	2.00
George Burge, do, do,	1,50
James Sutherland, do, do,	2.00
J. P. Sullivan, do, do,	2.00
Laurence P. Doyle, do, do,	1.00
John G. McInnis, do, do,	1.00
James A. McKinnon, do, do,	1 00
Hilary McIsaac, do, do,	1.00
Dugald R. McIsaac, do, do,	2.00
Ronald McAulay, do, do,	1.00
John J. McAulay, do, do,	1.00
Donald McDonald, Mansfield,	1.00
P. J. McKinnon, Armadale,	2.50
Joseph Murphy, Morell Station,	1.00
William Ryan, do, do,	2.00
Patrick Hughes, Marie Bridge,	1.00
Andrew Bradley, Cardigan Road,	2.00
Alexander Beaton, East Point,	1.00
Felix Peters, Lower Rollo Bay,	2.00
Daniel McDonald, Peakes Station,	1,00
A. F McPhee, St. Margaret's,	1.00
Michael McCormack, do,	2.00
R. J. McInnis, Big Marsh,	1.00
Stephen McLean, De Gros Marsh,	3.00
James McDonald, West St. Peters,	2.00
Alex. R. McDonald, do, do,	1.00
John Gillis, Clear Springs,	1.00
Francis McAulay, Hd. of Cardigan,	2.00
Joseph McDonald, Bay Fortune,	1.00
Æ. B. Campbell, Lakeville,	1.00
John J. McPhee, do,	1.00
Peter Cheverie, New Harmony,	1.00
John Smith, Sturgeon,	2.00
Henry O'Connor, do,	2.00
Louis Campbell, Newport,	1.00
Wm. Bulger, Farmington,	.75
Thomas Larkin, do,	2.89
Walter Kelly, New Perth,	1.00
Rev. Alex. McAulay, Morell Rear,	1.00
James Lannon, Montague Bridge	1.00

QUEENS CO.

Andrew Coady, Cornwall,	$1.00
James Walsh, do,	1.00
Mrs. James O'Brien, Bonshaw,	3.00
Patrick Lynn, Auburn,	2.00
Francis Murphy, New Glasgow,	1,00
John McDonald, Wheatley River,	1.00
Allan Stewart, Southport,	1 00
John McDonald, Grand Tracadie,	1.00
Wm. Coady, Newton Cross,	1.40
Patrick Power, Elliot Vale,	1.00
Michael Keegan. Lot 30,	1.00
Alex McDonald, Glenfinnan,	1.00
John W. Higgins, Emyvale,	1.00
Rev. A. J. McDonald, F. Augustus,	1.00
James O'Brien, do,	2 00
Bernard Callaghan, do,	1.00
Thos. Power, Covehead Road,	2.00
Wm. McGrath, Mill Cove,	.50
James Johnston, Victoria,	1.00
Angus McKenzie, Mill View,	1.00
John R. McDonald, Springfield,	1.00
James Wickham, Kingston,	1,00
Angus McDonald, Mt. Stewart,	1.00
John J. McDonald, Jr., do,	2.00
Alex D. McDonald, Orwell Cove	2.00
Edward Ryan, Mount Ryan,	.50
Rev. Dr. Doyle, Vernon River,	1.00
Neil McPherson, do, do,	2.00
Joseph Harrington, Bay View,	1.00
James Carr, Granville,	1.00
John Flemming, Hope River,	4.00
J. J. Trainor, Johnston's River,	1.00

PRINCE CO.

Martin J. Murphy, Burlington,	$2.00
Matthias Halloran, do,	6.00
Michael Ready, do,	1.00
Donald Campbell, Montrose,	2.00
Edward Lynch, do,	1.00
Jos. J. DesRoche, Miscouche,	1,00
John W. Wood, do,	1.00
G. O. Cannon, Kildare,	1.00
John P. Cahill, do,	1.00
John McDonald, Lot 4,	1.00
Michael Halloran, do,	2 00
Neil J. McDonald, Lot 14,	1.00
Silvian F. Wedge, Pinsville Station,	1.50
John Connolly, Middleton,	.35
Daniel H. McDonald, Summerside,	2.00
Alban Dempsey, Princetown,	3.25
Daniel McLellan, Indian River,	1.00
Felix McKinnon, New Annan,	2.00
Timothy Driscoll, Clermont,	1.00
Patrick Brennan, do,	1.00
Patrick Luke, St Chrysostom,	1.00
Martin Condon, Fitzgerald Station,	1.00
Thos. Sullivan, Lot 11,	1.00
Simon Delaney, Princetown,	1.00
James W. Richards, Bideford,	1.00
John Walsh, Tignish,	1.00
Peter Kinch, do,	3.00
Edward L. Harper, do,	1.00
John Harper, do,	.100
Chas. Dunn, O'Leary Station	1.00
Terrence Farrell, Sea Cow Pond,	1.00
Rev. F. X. Gallant, St. Anthony's, Lot 5,	2.00
Peter Gaudet, do, do,	1.00
Patrick Axworthy, Bloomfield Station,	1.00
Joseph Aylward, Waterford,	1.00
John D. Cameron, Richmond Station,	1.00
Walter Stewart, West Point,	2.00
John Griffin, Burton,	1.00

CITY LIST.

Carvell Bros,	$1.00
Michael Curran,	1.00
Joseph Gallant,	1.00
Thomas Dennis,	2.00

FOREIGN LIST.

A. McKinnon, San Francisco, Cal.,	$2.00
Rev. M. A. McPherson, L Bra'dor,	2.00
Thecla Campbell, Ipswich, Mass.,	1.00
James McAskill, Westhwood, Minn.	1.00
Wm. King, Spring Green, Wisc.,	1.00

CH'TOWN PRICES, DEC, 3.

Beef (quarter) per lb	$0.05 to $0.07
Beef (small) per lb	0.05 to 0.10
Butter, (fresh)	0.20 to 0 21
Butter (tub)	0.16 to 0.18
Celery, per bunch	0.05 to 0.07
Chickens	0.35 to 0.00
Cabbage, per head	0.04 to 0 06
Calf skins (trimmed)	0.07 to 0.00
Ducks, per pair	0.50 to 0 60
Eggs, per doz	.18 to 0.24
Flour, per cwt	0.00 to 2.00
Fowls, per pair	0.40 to 0.45
Ham, per lb	.15 to 0.16
Hay, per 100 lbs	.35 to 0.38
Hides	.04 to 0.5
Lard	0.14 to 0.16
Lamb skins	0.20 to 0.20
Mutton, per lb	0.06 to 0.00
Mutton, carcass	0.05 to 0.05
Mangles	0 16 to 0.16
Oatmeal (black oats) per cwt	2.75 to 3.00
Oatmeal (white oats) per cwt	3.00 to 0.00
Oats	0.00 to 0.28
Pork, carcass	0.04½ to 0.5
Potatoes	0.16 to 0.18
Sheep pelts	0.40 to 0.50
Straw (per load)	1.50 to 2.00
Turnips	0.10 to 0.12

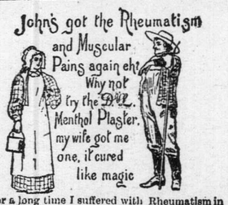

For a long time I suffered with Rheumatism in the Back so severely that I could not even sit straight. My wife advised a D. & L. Menthol Plaster. I tried it and was soon going about all right. S. C. HUNTER, Sweet's Corners.
Price 25c.

For Spasmodic Coughs—Minard's Honey Balsam.

NEWS OF THE WEEK.

A recent special to San Francisco, from Victoria, B. C., says that Vancouver, the terminus of the Canadian Pacific Railway, has come to the front as a rich gold field. One quartz vein is said to be the largest on record, being not less than eighty feet wide. This property is one of the groups of claims lately taken up at the head of Seymour creek by Benjamin Springer.

London advices of the 27th ult., says the Marquis of Salisbury, replying to a letter in which the writer pointed out that during the past ten years the country has spent £320,000,000 on imported wheat and flour, and that the importation of flour instead of wheat had resulted in a loss of £18,000,000, promises to consider the writer's suggestion regarding the payment of a bounty to wheat growers and the admission of wheat free, while a duty is planned for imported flour.

Two large barns belonging to the Boston and Albany railroad, in the Brighton stock yards, were destroyed by fire on Thursday last. The fire threatened surrounding property, but the arrival of the apparatus called by second alarm prevented it spreading. The fire was undoubtedly of incendiary origin, as it is the fifth that has occurred in the yards and vicinity within the past three months. Two large barns were destroyed on Independence day, and nearly all the fires have occurred on Sunday or a holiday. It has hitherto been beleived that previous fires were caused by sparks from a locomotive, but that fire was a long distance from the main line of the railroad A large quantity of hay, owned by A, W. Munro, the lessee of the building, was burned. The total loss is $15,000, and is covered by insurance.

An important communication was received by cable at the department of agriculture Ottawa, on Thurday last from Sir Charles Tupper intimating that the Imperial board of agriculture had issued an order to the effect that sheep imported into Great Britain from Canada, and the United States must be slaughtered at the port of landing on on and after the 1st of January next. This order was not unexpected by the department. It could not have been prevented except at the cost of establishing quarantine against American sheep at ports on the frontier. Such action would have been followed by the stoppage of traffic as respects the importations in trade through Canadian ports, and what is of the greatest importance, immediate reprisals by the states. Information in the possession of the department is positive on the last point. The question has been pending for some time, and the department has taken the responsibility of selecting what seems to be the lesser of the two evils.

A Winnipeg despatch of the 2nd. inst. says:—The district of Gladstone was the scene on Saturday of a shocking fatality. At a point about fourteen miles north of Gladstone village lived a family named Gangel. Saturday night their house was burned down and their three little children, one an infant, the second about two years old, and the third four years old, cremated. Mrs. Gangel Saturday night left her little ones in the house alone while she went some distance away to milk the cows. It seems that while she was away the children began playing with burning splinters from the stove. The embers ignited some combustible material close to the stove. and the children being too young to put out the flames the house was soon ablaze. When the mother returned the house was completely enveloped in flames. Those who came to her assistance succeeding in taking out the eldest child horribly burned. The other two children were burned to a crisp, it being impossible to rescue them. The eldest child, a girl, was so frightfully burned that all attembts to save her life were unavailing. After lingering through the night the little one died early Sunday morning.

The United States house of representatives passed on Monday into the control of the republicans, and Thomas Brackett Reed, of Maine again triumphantly assumed the speaker's chair. The opening session was, as is usual, a brilliant occasion' set off with crowded galleries in holiday attire, intoxicating with perfumes of thousands of floral tributes to popular members and pervaded with a spirit of jubilation and good nature. Old familiar faces were absent, but there were plenty of new ones to take their places. Still, the proceedings themselves, as usual with opening sessions, were of routine character and devoid of any sensational features. The house simply organized, adopted the usual resolutions to notify the president and the senate that the house was ready for business and wound up by indulging in a seat drawing contest. Speaker Reed was without doubt the star of the occasion. His presence was the signal for a most flattering and enthusiastic demonstration. His inaugural address was modest and full of good feeling, but non-committal as to politics. However, it was not expected that he would touch the questions to be dealth with in the house. Ex-Speaker Crisp assumed the leadership of the miority and it was significant that Mr. Payne of New York made the motion which usually devolves upon the leader of the majority. This is taken to mean that he is to be chairman of the ways and means committee and the recognized leader of the republicans on the floor.

Scott's Emulsion

is Cod-liver Oil emulsified, or made easy of digestion and assimilation. To this is added the Hypophosphites of Lime and Soda, which aid in the digestion of the Oil and increase materially the potency of both. It is a remarkable flesh-producer. Emaciated, anæmic and consumptive persons gain flesh upon it very rapidly. The combination is a most happy one.

Physicians recognize its superior merit in all conditions of wasting. It has had the endorsement of the medical profession for 20 years.

Don't be persuaded to take a substitute!

Scott & Bowne, Bellleville. 50c. and $1.

Dominion Coal Company, Ltd.

The undersigned having been appointed sole selling Agents in the Province of Prince Edward Island for the above Company's mines in Cape Breton, are now prepared to issue orders for Round, Slack and Run of Mines, and will keep a stock of each kind of Coal on hand to supply customers at lowest prices.

PEAKE BROS. & CO.,
Selling Agent.
Ch'town, May30—tf

Local and Special News.

MINARD'S FAMILY PILLS are purely vegetable.

I was cured of painful Goitre by MINARD'S LINIMENT.
Byard McMullen.
Chatham, Ont.

I was cured of Inflammation by MINARD'S LINIMENT.
Mrs. W. W. Johnson.
Walsh, Ont.

I was cured of Facial Neuralgia by MINARD'S LINIMENT.
J. H. Bailey.
Parkdale, ont.

AN IMPORTANT OFFICE.

to properly fill its office and functions, it is important that the blood be pure. When it is in such a condition, the body is almost certain to be healthy. A complaint at this time is catarrh in some of its various forms. A slight cold develops the disease in the head. Droppings of corruption passing into the lungs bring on consumption. The only way to cure this disease is to purify the blood. The most obstinate cases of catarrh yield to the medicinal powers of Hood,s Sarsaparilla as if by magic. simply beeause it reaches the seat of the disease, and by purifying and vitalizing the blood, removes the cause Not only does Hood's Sarsaparilla do this but it gives renewed vigor to the whole system, making it possible for good health to reign supreme.

"Pat," said a joker, "why don't you get your ears cropped, they are much too long for a man." "And yours," replied Pat, wan't to be lengthened, they are too short for an ass."

CHEROKEE VERMIFUGE kills worms every time.

The germs of scrofula are destroyed by Ayer's Sarsaparilla. Sold by all druggists.

IN YOUR BLOOD

Is the cause of that tired, languid feeling which afflicts you at this season. The blood is impure and has become thin and poor. That is why you have no strength, no appetite, cannot sleep. Purify your blood with Hood's Sarsaparilla, which will give you an appetite, tone your stomach, and invigorate your nerve.

Sick headache and constipation are promptly cured by Burdock Pills. Easy to take sure in effect.

The severest cases of asthma are immediately relieved by the use of Ayer's Cherry Pectoral.

NONE BETTER KNOWN.

There is no better known traveller in the Maritime Provinces than MR. G. F. ANDERSON, the popular representative of Messrs. T. S. Simms & Co., St. John, N. B. Speaking of Norway Pine Syrup, Mr. Anderson says: "It is the best cough cure I have ever used and I prefer it to any other. I have given it to friends of mine and it cures every time. It would be a difficult matter now to induce me to use any other."

Norway Pine Syrup cures, coughs, colds, and all throat and lung troubles. Price 25 and 50c.

BASHFUL—An Irish corporal who now and then indulged in a noggen of right potcen, was thus accosted by his captain whilst standing at ease: "Pat, what makes your nose so red? Pat—Plaze your honor, Ol always blushes whin Ol spakes to an afficer.

MINARD'S HONEY BALSAM, once tried, always used.

SCROFULOUS SYMPTOMS

Are tumors, abscesses, sore eyes, eruptions, and obstine skin diseases. Burdock Blood Bitters cures all blood diseases, from a common pimple to the worst scrofulous sore. In all cases of this nature where the skin is broken and sores or ulcers exist, the outward application of B. B. B., diluted with water if necessary, and applied on soft linen cloths is recommended to insure a perfect cure.

"I am cured since Hood's Sarsaparilla," is what many thousands are saying. It gives renewed vitality and vigor.

MINARD'S HONEY BALSAM is a sure cure.

UNABLE TO WORK.

Gents,—I was troubled with Liver Complaint so much that I was unable to work because of the pain and sickness it caused. The pain under my shoulders and in my sides was very severe. I am glad to say that one bottle of Burdock Blood Bitters completely cured me and I am now in perfect health.
E. DAGENAIS,
Ste. Rose de Laval, Que.

To remove worms of all kinds from children or adults Dr Low's Worm Syrup is a safe and sure remedy.

Hagyard's Pectoral Balsam cures coughs, cold's, asthma, bronchitis, sore throat, and all diseases of the throat lungs and chest.

The best cough cure is Hagyard's Pectoral Balsam. It heals the lungs and cures coughs and colds.

Thin or gray hair and bald heads, so displeasing to many people as marks of age, may be averted by a long time by using Hall's Hair Renewer.

MANY A YOUNG MAN.

When from over-work, possibly assisted by an inherited weakness, the health fails, and rest or medical treatment must be resorted to, then no medicine can be employed with the same beneficial results as Scott's Emulsion.

SMART—The following letter, stopping the paper, which is self-explanatory, was received by a Kansas editor— "I think fokes otent to spend there munney for paypers; me daddy didden't, and every buddy says he was the intelligentest man in the Kentry and the smeartest family of boize that ever dugged taters.!!

LUNGS CLOSED UP.

Gents,—In the early part of the winter I caught a bad cold followed by a severe cough I could not sleep as my lungs seemed closed up. I could walk only a few yards without stopping to get breath. I sent for Milburn's Cod Liver Oil Emulsion and before I had finished the third bottle the cough was gone—I could breathe freely and felt like a new man. I advise all sufferers from coughs, colds or asthma, to give it a trial.
JOHN S. HILL,
Tenny Cape, Hants Co., N. S.

TWO STARTLING BARGAINS.

Ladies' Ulsters

At half to one-third of the regular price.

LOT 1.—15 good heavy Ulsters, with and without Capes, marked $4.00, $4.50 and $5.50, you can have them for less than the cloth alone is worth, $2.50 each. **$2.50 each**

LOT 2.—25 heavy Cloth Ulsters, marked from $8.50 to $16.00, you can have your choice of the lot for less than the making and trimming would cost, viz., $4.90. **$4.90 each**

These are two of the Greatest Bargains ever offered the public.

STANLEY BROS.,

Compare and Take Care.

"Look there," said a housekeeper in our store to a friend, "I just bought that piece of Furniture for $2.25. I was going to pay $6.00 for the same thing in another store. I am glad I came up here; the money I have saved will buy one of these fine Bamboo Easels — an Xmas present for Lucy." Haven't we told you so lots of times?

Mark Wright & Co., Ltd.
Who sell at Selling Prices

A Chance or A Certainty?

No question as to which is the better, the man who buys FURNITURE from us is sure of the BEST at the BEST price. The man who buys elsewhere runs his chances. People love a "certainty." We know this by the increased number of customers who buy from us.

Mark Wright & Co., Ltd.
Who sell at Selling Prices.

SEVENTY-FIVE

American Ranges

SOLD WITHIN THE YEAR,

Every One Giving Satisfaction.

:o:

Highland Ranges

Fully Warranted.

:o:

FENNELL & CHANDLER.

Charlottetown, Sept. 18, 1895.

Paton & Co's Low Prices Knock them all Out.

REEFERS, Heavy and Warm, only $3.00.
Reefers, a little better, $3.75, $4.50 and $5.00.
Extra Value at $6.50, $7.00 and $8.00.

JAMES PATON & CO.

SUITS—Men's All Wool Suits, $5.00, $6.00, $7.00 and $8.00.
Heavy Ulster Serge Suits, $7.00, $8.00 and $10.00.
Boys' and Youths' Suits, lowest in Charlottetown.
MEN'S PANTS, $1.00, $1.25 and $1.35.

JAMES PATON & CO.

ULSTERS—Storm Ulsters, $4.75, $5.50, $6.50 and $7.50. A few of last years' about one-third off regular prices.
Remember, one price to all at the One price Store.
LADIES' JACKETS, the best goods in this city for the money.

JAMES PATON & CO.