

Department of Immigration and Colonization

CHINESE IMMIGRATION SERVICE



Registration No. 40804

This is to certify that the party described below registered at this office pursuant to Section 18, Chinese Immigration Act, Chapter 38, 13-14 George V.

Name MARK KEE WO

Otherwise known as MAX KEE WO

Address C/o Alexite Company, Montrose, Ontario.  
No. Street of P.O. Box Town or City Province

Present Occupation Labourer Age 59 ~~years~~ Male

Married  if (husband) Single  if (wife) in Canada give name and address. Also names and addresses of children, if in

Canada None

Born at San Toon, District of Hoy Sun, Province of Cantung, China  
Village District Country

Originally admitted to Canada at the port of Vancouver, B.C.

Ex. SS. C.P.R. Line Date January 6th, 1911

Amount Head Tax Paid \$ 500.00 Is in possession of certificate C.I. # 36 No. 02996  
(C.I. 5, 28, 30 or 36)

Height: 5 feet 5 inches.

**EXPIRED**

CERT. FWD'D to OTTAWA  
 ON 629#63356

Facial Marks and Physical Peculiarities:

Long Scar on right side of forehead, towards temple, scar below left ear, black mole in front of left ear, scar on left temple, scar on upper lip, very bald, large brown mole on right cheek, very prominent jaw bones, face smothered in moles.

Remarks: This man has visited China once, since his first arrival, and landed at Victoria, in October, 1916. Has been employed by the Alexite Company, as labourer for the past seven years, and lives in the factory. Has resided in this City since his last arrival at Victoria, B.C.

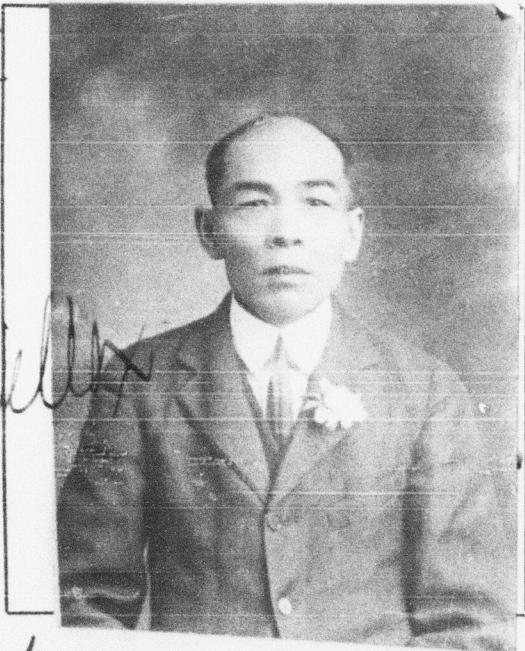

This is to certify that the party registering (is) (~~is not~~) the party whose photograph appears on the certificate above stated.

Signature of Registrar [Signature]

Title Inspector-in-Charge Place and date Niagara Falls, Apr. 28th, 1924

This space for use of Department.

Arrival verified   
 C.I. 4 No. 25047  
 C.I. 5 No. 57003  
 Fyle No. 872391  
 Serial 762854

CERTIFICATE C. I. 36 No. 02996  
 ENDORSED May 15<sup>th</sup> 1924  
Percy Reid  
Controller of Chinese Immigration