THE T. EATON Co. LIMITED

Toronto, November 11, 1898.

Another Neckwear Sale on Saturday.

This speaks for itself. The Yonge Street windows tell more about it. The goods will be ready at eight o'clock Saturday morning:

Men's Heavy Black Satin Lombard and Bow Ties, silk all around, with neat cross stripes of green, mauve, cardinal and white. Also same patterns and colors in four-in-hands, puffs and large flowing end shapes. These represent the latest New York styles, and regularly sell at 50c and upwards. Our price Saturday morning..... **35c**

More About Our Clothing.

Were this an exclusive Clothing Store we could hardly provide more liberally or more carefully the Clothing needs of Men and Boys. Better styles, better qualities or better assortments than we have in Clothing would be hard to find. Our stock represents the very best that money, skill and experience can provide. Not only the best, but more of the best than you're likely to find outside this store. But why dwell on the many excellent features of our unequalled Clothing stock, when it is such an easy matter for every reader within reach of the store to come and make personal investigations? That's all we ask. As an inducement for doing so we beg to submit these goods values for those who'll come on Saturday to examine our stock and compare prices and qualities:

Men's and Boys' Suits and Overcoats.

Men's Prince Albert Suits, all-wool, West of England unfinished black worsted, unbound silk stitched edges, good Italian cloth linings, satin faced lapels, very best fit and finish, sizes 35 to 39 inch chest, regular price $15. On sale Saturday..... **9.95**

Men's Suits, Extra Fine Imported Black West of England Worsteds, venetian finished, three-buttoned cutaway and sacque style, first-class Italian cloth lining, unbound narrow silk stitched edges, sizes 35 to 44 inch chest measure..... **15.00**

Men's Suits, single and double-breasted, pure all-wool Canadian tweeds, in grey and brown mixtures and plain patterns, good twilled Italian cloth linings, sizes 36 to 44..... **6.50**

Men's Suits, single and double-breasted, all-wool English tweeds, dark neat patterns, also navy blue and black worsted serges, single silk stitched edges, bottom facings, lined with Italian cloth, sizes 36 to 44..... **10.00**

Men's Overcoats, imported English beaver cloth, navy blue and black, single and double-breasted, velvet collars, Italian linings, medium length, sizes 30 to 44..... **10.00**

Men's Short Box Back Whipcord Overcoats, dark fawn shades, single-breasted, cloth collars, two inside breast pockets, sizes 33 to 42. Our regular selling price $10, Saturday..... **7.50**

Men's Single-Breasted Fly-Front Ulsters, 52 inches long, imported oxford grey diagonal tweeds and heavy navy blue nap cloths, deep silk velvet collars, silk cord binding on edges, cuffs and pockets, best Italian cloth linings, sizes 34 to 44. Special..... **12.50**

Men's Waterproof Coats, paddock style, without capes, single-breasted, fly front, velvet collars, tab for throat, in mid-grey, oxford, blue and fawn covert cloths, checked linings, sizes 36 to 46. Special. **10.00**

45 Boys' 2-piece Suits, short pants, dark oxford neat checked English tweeds, single breasted coats, neatly pleated front and back, Italian cloth linings, pants lined, sizes 23 to 28, regular price $2.95 to $3.50. Saturday..... **1.95**

Boys' Sailor Suits, short pants, dark navy blue clay twilled worsteds, deep sailor collars, trimmed with ten rows of braid, separate serge fronts, buttoned cuffs, pants lined, sizes 0 to 27, regular price $5. Sale Saturday..... **2.50**

Boys' Fauntleroy or Brownie Suits, in mid-grey and oxford, English tweeds, sailor collars, braid trimmed, separate vests, pants lined, sizes 21 to 26, regular price $4.50. Saturday..... **2.50**

Men's Hats.

Men's English Fur Felt Fedora Hats, with medium flat and roll brims, with fine silk binding and wide silk band, lined with fine quality satin lining, in black and tobac..... **1.50**

Men's New Fall Styles Fur Felt Fedora Hats, with medium high, narrow crown and rolling brims, pure silk band and binding, real calf leather sweats, colors black, brown and tobac. At..... **2.00**

Men's Extra Fine Quality English Fur Felt Fedora or Soft Hats, newest fall styles, with extra fine quality silk trimmings, satin lining and Russia leather sweat bands, in black, tobac and California brown shades, at..... **2.50**

Men's Underwear.

Men's Arctic Undershirts and Drawers, fleece lined, sateen facings, French neck, double cuffs and ankles, sizes 34 to 44 each..... **.50**

Men's Heavy Scotch Wool Undershirts and Drawers, ribbed skirt and wrist, double-breasted, sateen facings, small, medium and large sizes, each at..... **.65**

Men's Fancy Striped Scotch Wool Underwear, shirts and drawers, ribbed skirt and wrists, sateen facings, double-breasted, medium sizes, at..... **.75**

Men's Fine Imported Natural Wool Underwear, shirts and drawers, full fashioned, double-breasted, silk faced, pearl buttons, sizes 34 to 44, each at..... **1.50**

Saturday is Clothing day and business is sure to be brisk. You'll shop with greater comfort if you come in the morning. However, come when you can: We'll see to it that you have prompt and courteous attention.

Another Shoe Snap for Saturday

Saturday's programme would not be complete without a good item from the Shoe section. This week we are fortunate in having an unusually attractive one to share with the men. Read the details. On sale Saturday morning:

200 pairs Men's Sample Boots, all shapes and styles, size 7; also 250 pairs Men's Box Calf, Dongola Kid and Shell Cordovan Laced and Elastic Side Boots, sizes and half sizes 6 to 10. Regular $2.00 to $4.00 boots. Saturday..... **$1.50**

No need to say more. If any other information is wanted see the Yonge Street window, where samples from this lot are on view.

THE T. EATON Co. LIMITED

190 YONGE ST., TORONTO.

THE TORONTO WORLD
ONE CENT MORNING PAPER.
No. 83 YONGE-STREET, Toronto.

"HAMILTON FOR HAMILTONIANS."

Such is the motto of The Hamilton Spectator. The World has been reading what that paper says about Hogtown (Toronto), and about the people of Toronto trying to coax business to this place. The same paper is calling a Toronto baggage transfer company names because it proposes to start a branch in that city. What about the Hamilton newspaper that owns a job office in Toronto? It is The Spectator people who own it and we are glad to say they are doing a good business. And if the Verral Company is to be boycotted in Hamilton what about Mr. William Hendrie of Hamilton, who does a little teaming on the side here and hereabouts?

What Hamilton is doing with its trolley lines to Dundas, to the Beach, to Grimbsy, to Ancaster, viz., drawing business from these smaller places to itself, so is Toronto doing to Hamilton and other towns. Suppose that Mount Hope, Ryekman's Corners, Hall's Corners Bullock's Corners, Slabtown, Clappison's Corners, Waterdown, Binkley's Hollow, Gage's Corners, Fiddler's Green, Greensville and Crookes' Hollow, should all rise up and say "Mount Hope for Mount Hopers, Hall's Corners for Hall's Cornerites, and Cookes' Hollow for Crookes Hollowanders," where would Hamilton be then? It is all very well to cry "Hamilton for the Hamiltonians and to Blazes with Hogtown," but the law of the case is the reverse of the verse:

So naturalists observe, a flea
Has smaller fleas that on him prey,
And these have smaller still to bite'em,
And so proceed ad infinitum.

The big city drains the smaller towns and the towns drain the villages. But somebody does the business all the same. Now who does it best? That's the man that'll get it.

WHY TORONTO GROWS.

The receipts of the Street Railway Company for the past month were $12,000 in excess of those of the same month last year, and this in spite of the fact that the bicycle is much more popular this year than heretofore. The increase is equivalent to an average of $400 a day, or about 15 per cent of the previous year's receipts. These statistics are representative not only of the increased business of the Street Railway Company, but of the strides that the city is making in every direction. The population is increasing daily, and building operations are in progress in all parts of the city. Toronto's manufactories are all running full time and business generally is on the boom. This development, however, seems to have excited the jealousy of some of the provincial cities and towns, which attribute our growth to the trickery of the Council and of Commissioner Fleming in bribing manufacturers to remove from outside places to Toronto. The outside cities have no justification whatever for their hostility to Toronto. In the first place we have resorted to no trickery to bring factories here, and in the second place such inducements as we have offered have had little or no influence on the manufacturers, who have decided to locate in Toronto in preference to a provincial town. It would take more space than we can afford to enumerate all the advantages that Toronto possesses over the other cities and towns of the province. The first great fact about Toronto is its geographical position, which has made it the railway and steamboat centre of the province. This advantage is responsible for not a little of the headway that Toronto has made. Toronto is the objective point of the whole railway system of the province. The train service of the province originates in this city. Every morning and evening trains leave Toronto in all directions giving us direct communication with every part of the province. The railway facilities enjoyed by the city also make it the leading postal and express centre of the province. We understand that an organization in a western city has decided to remove to Toronto, principally because of the latter's postal advantages. There are very few cities west of Hamilton that can despatch an answer to Montreal on the same day as that on which a letter is received from that city. Toronto merchants can use the express facilities that are available to them and reach every part of the province before 3 o'clock in the afternoon and the greater part of it before noon. This is possible with no city east or west of Toronto. As the centre of the steamboat business of the province, Toronto enjoys another decided advantage over every other city. Toronto's geographical position has nothing whatever to do with assessments or exemptions, and yet it is the controlling factor of Toronto's supremacy as the commercial and manufacturing centre of the province. The bonus and exemption game has been worked much more to the disadvantage than the advantage of Toronto. This city will welcome legislation making it illegal to offer an inducement of any kind to influence a manufacturer to locate in one town as against another. Such legislation cannot be made too strict for Toronto, and it cannot be adopted too soon.

THE BUSINESS OUTLOOK.

Notwithstanding the unfavorable weather, the outlook for business was never brighter. The importations for the Christmas trade are now in stock, and the wholesalers are in receipt of orders far in advance of any previous season, and heavy shipments are being daily forwarded to the Northwest and Northern Ontario. The prohibition sentiment has not materially affected the consumption of liquor and wines, and the importation this season will show an increase of over 25 per cent. In groceries, dry goods and hardware, a firmer tone is noticed with the volume of business largely increased. Harness and saddley hardware dealers are invoking the aid of the Government to prohibit the importation of prison labor goods, and urge an increase in duties to shut out the refuse goods of American manufacture, now flooding the market. Retailers are looking for a seasonable change in the weather in order to increase the volume of sales, especially in furs and winter clothing. All indications point to the largest and best Christmas trade that Toronto has ever known.

THE U. S. AS A DISTURBING ELEMENT.

Lord Salisbury fears that the United States policy of expansion is a grave and serious event, and not conducive to the interests of peace. The aggressive attitude of the American peace commissioners is undoubtedly a disturbing factor in the present European complication. The powers of Europe have good cause for viewing the conduct of the United States with suspicion and hostility. What the States set out to do when it declared war against Spain was to free Cuba from Spanish rule. Its crusade against Spain was undertaken in the cause of humanity. The war is now being settled on anything but a humanitarian basis. The liberation of Cuba from Spanish control is but a small part of the American program for winding up the war. Our neighbors are exhibiting a cupidity for colonial possessions, which does not at all harmonize with their ante-bellum professions of humanity and justice. The European powers are more than justified in regarding the conduct of the Americans with distrust and suspicion. We will not be surprised to learn that American aggressiveness is responsible for not a little of the jealousy which seems destined to eventuate in war before long.

DAILY EUROPEAN HINTS.

Rich cape of pansy-colored velvet by Rouff. Ruffle of white d'Alencon lace surmounted by embroidery of silver and opal beads. Hat of cream-colored velvet with white plumes and violet velvet.

St. Thomas Wants That Railway.

St. Thomas, Ont., Nov. 10.—The voting on the $20,000 bonus for the extension of the L.E. & D. Railway to St. Thomas took place to-day, resulting as follows: For the bylaw, 730; against, 640. Majority for, 90.

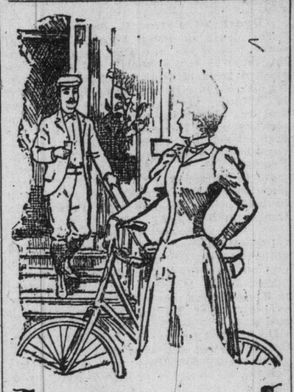

By the Wayside.

After a spin along the country roads, there is nothing so refreshing and revivifying as a teaspoonful of

Abbey's Effervescent Salt

in a tumbler of water. It refreshes and revives you, and adds fifty per cent. to the pleasure and healthfulness of wheeling. Carry a bottle in your kit, and without the assistance of ice you can have a cooling as well as a refreshing drink.

Recommended by physicians and medical journals, and sold by all druggists at 60 cents a large bottle. Trial size, 25 cts.

Her Royal Highness The Princess of Wales

"It is well known that the Princess of Wales received increased strength from Vin Mariani." —London Court Journal, Jan. 12, 1895.

Never Has Anything Been so Highly and so Justly Praised as

VIN MARIANI

MARIANI WINE, the Famous French Tonic for Body, Nerves and Brain

For Overworked Men, Delicate Women, Sickly Children.

Vin Mariani is endorsed by the medical faculty all over the world. It is specially recommended for Nervous Troubles, Throat and Lung Diseases, Dyspepsia, Consumption, General Debility, Malaria, Wasting Diseases and La Grippe.

Sold at all Druggists. Refuse Substitutions.

VIN MARIANI GIVES STRENGTH

SOLE AGENTS FOR CANADA:

Lawrence A. Wilson & Co., 87 St. James St., Montreal

J. B. M'LEAN'S BOOST.

The Former Toronto Grenadiers Adjutant Will Command the Duke of York Hussars.

Ottawa, Nov. 10.—The following militia changes are in The Gazette to-day:

Duke of York's Royal Canadian Hussars—To be major commanding, Lieut.-Col. John Bayne McLean, from unattached list.

6th Duke of Connaught's Royal Canadian Hussars—To be lieutenant-colonel and to command regiment, Frederick Whitley, from the Duke of York's Royal Canadian Hussars, vice McArthur, retired.

2nd Dragoons, A Squadron—Provisional Second Lieutenant W. McB. Scott is permitted to retire.

48th Highlanders—To be second lieutenant provisionally, Murray James Woodbridge, gentleman, and A. J. Isbester, gentleman, to complete establishment.

10th Royal Grenadiers—Capt. J. D. MacKay is permitted to resign the appointment of adjutant. To be adjutant, Lieutenant Charles S. Wilkes, vice Mackay, resigned appointment. Capt. F. A. Caston is permitted to resign his commission, and to retain the rank of captain on retirement.

12th York Rangers—No. 5 Co., to be lieutenant, Second Lieutenant F. F. Clarke, vice Marsh, retired.

His Royal Highness the Prince of Wales has been pleased to accept the honorary colonelcy of the First Batt., Prince of Wales' Regiment, Montreal.

If a man will try to substitute some other water for Mt. Clemens Sprudel, won't he try to fool you on his other goods?

DAMAGE FROM THE STORM.

Telephone Wires Down and Trees "Limbed" Around Preston.

Preston, Nov. 10.—(Special.)—A severe sleet and snow storm has been raging in this locality all day. Telephone wires are down and much damage has been done to fruit and shade trees, the result of ice freezing on their limbs and tearing them down. Traffic on the Galt, Preston and Hespeler Electric Road is also badly demoralized. A huge black ash tree fell across the track midway between Hespeler and Preston, tearing down the wires, delaying cars between these two towns for seven hours.

Koladermic Skin Food banishes pimples and all skin impurities.

Rev. J. E. Lanceley's address to divinity students of Victoria College on Tuesday evening, entitled "A Minister's Highest Joy," will probably soon appear in The Christian Guardian.

Only those who have had experience can tell the torture corns cause. Pain with your boots on, pain with them off—pain night and day; but relief is sure to those who use Holloway's Corn Cure. ed

Miss Booth

SALVATION ARMY TEMPLE

Sunday, November 13,

At 3-7.30 p.m.

CAPERINES

CAPERINES

Electric Seal and Chinchillas $10.00
Electric Seal and Russian Mink 12.00
Electric Seal and Russian Marten .. 12.00
Electric Seal and Persian Lamb ....
....$15.00 and 18.00
Electric Seal and Sable 18.00
Electric Seal and Ermine 25.00
Alaska Seal and Ermine...$35.00 and 45.00
Finest Canada Mink 35.00
Alaska Sable .....$25.00 and 30.00

All the very latest styles and best value in the city.

Write for catalogue.

Furs re-dyed and re-made.

BASTEDO & CO.,

77 King Street East.

Highest Prices for Raw Furs.

PRESENT SALES, TWO MILLIONS A WEEK.

R·I·P·A·N·S

FOR BILIOUS AND NERVOUS DISORDERS

such as wind and Pain in the Stomach, Giddiness, Fullness after meals, Headache, Dizziness, Drowsiness, Flushings of Heat, Loss of Appetite, Costiveness, Blotches on the Skin, Cold Chills, Disturbed Sleep, Frightful Dreams and all nervous and Trembling Sensations. THE FIRST ONE WILL GIVE RELIEF IN TWENTY MINUTES. Every sufferer will acknowledge them to be

A WONDERFUL MEDICINE

They promptly cure Sick Headache

For a Weak Stomach, Impaired Digestion, Disordered Liver in Men, Women or Children Ripans Tabules are without a rival and they now have the largest sale of any patent medicine in the world.

WANTED

A case of bad health that R·I·P·A·N·S will not benefit. R·I·P·A·N·S, 10 for 5 cents, or 12 packets for 48 cents, may be had of all druggists who are willing to sell a low-priced medicine at a moderate profit.

They banish pain and prolong life.
One gives relief. Accept no substitute.
Note the word R·I·P·A·N·S on the packet.
Send 5 cents to Ripans Chemical Co., No. 10 Spruce St., New York, for 12 samples and 1,000 testimonials.

Healthy Pots and Pans!

That's right—food tastes better cooked in pure, wholesome enameled ware. Find Kemp's

GRANITE OR DIAMOND

labels on every piece and be *sure* of the best kitchen utensils made. We guarantee these brands, and you can get them at any dealer's without extra cost.

Kemp Mf'g Co. Toronto

A Shoe That Fits

is a pleasure and comfort to the wearer. It looks better, wears longer, needs no breaking in and is comfortable from the moment you put it on. Perhaps you know our reputation for foot fitting. If not, permit us to fit you as we know how to do, and you will have cheerful feet.

H. & C. BLACHFORD,

FOOT-FITTERS,

114 YONGE STREET,

AMUSEMENTS.

GRAND OPERA HOUSE

THREE NIGHTS ONLY THURS. 10, FRI. 11, SAT. 12.

Smyth & Rice's Latest Success,

A MISFIT MARRIAGE, By H. A. Du Souchet.

Superb cast of comedians. Matinee on Saturday

ALL NEXT WEEK EXTRA MATS. WED. SAT.

MELBOURNE MACDOWELL —AND— BLANCHE WALSH —IN—

FANNY DAVENPORT'S production of SARDOU'S Plays. Monday and Thursday nights and Wednesday Matinee, "LA TOSCA." Tuesday, Wednesday and Friday nights, and Saturday matinee, "ANTONY AND CLEOPATRA." Saturday night, "FEDORA."

Sale of Seats Now On.

POPULAR MATINEES TUESDAY, THURSDAY, SATURDAY. 15 and 25

TORONTO OPERA HOUSE. Entire week of Nov. 7. TOWN TOPICS Next Week—"On the Wabash"

PRINCESS THEATRE

Wednesday, Nov. 9, and balance of week CUMMINGS STOCK COMPANY IN THE MADISON SQUARE SUCCESS HAZEL KIRKE

Matinees Daily. Prices Always the Same.

MASSEY MUSIC HALL

FRIDAY, NOV. 18,

Mr. J. B. Pond announces the only appearance in Toronto of the famous novelist, playwright and lecturer,

Mr. HALL CAINE

who will deliver his novel lecture, "A SPOKEN NOVEL," which he has never published, and probably will not publish, entitled

"Home, Sweet Home"

Reserved seats 50c, 75c and $1. Sale of seats commences next Tuesday morning.

Ninth Annual

Chrysanthemum Show.....

Open until 10 p.m.

Children's Day To-morrow

Admission 25c. Children 10c.

America's Greatest Tenor

MR. HAROLD JARVIS,

SAYS "BELL PIANOS

Are unsurpassed by any pianos, either American or Canadian.

Toronto Warerooms.—70 King St. W.