A GOOD DAY FOR CURLING

CALEDONIANS WIN SECOND DRAW FOR ONTARIO TANKARD.

Lindsay Players Score a Double Victory —An Example For Toronto Athletes— General Sporting Notes.

Yesterday was a field day at curling. The second draw for the Ontario Tankard between the Caledonians and Torontos was played in the afternoon on the Caledonian rink, and resulted in a victory for the Caledonians by 23 points.

Caledonians.		*Torontos.*	
W. McIntosh,		Chas. Davidson,	
W. Christie,		D. S. Keith,	
A. McGregor,		Thos. McGaw,	
D. Prentice, skip	22	J. Wright, skip	13
J. Rennie,		J. Bain,	
R. Rennie,		J. Forbes,	
W. Ross,		J. McCorquodale,	
W. Rennie, skip	23	J. S. Russell, skip	14
Total	60		27

Majority for Caledonians, 23.

While this match was in progress, three more rinks of the Caledonians played the Scarborough Heathers and were defeated by 12 shots.

Caledonians.		*Heathers.*	
J. T. Matthews,		Wm. Young,	
Jas. Carruthers,		F. Mason,	
R. H. Ramsay,		J. Morgan,	
Jno. Carruthers, sk	16	A. Hood, skip,	18
J. Wright,		John Clark,	
F. Foster,		Wm. Clark,	
W. Davidson,		J. Clark,	
D. Gibson, skip,	20	Hugh Clark, skip,	17
John Arry,		Jas. Young,	
J. G. Gibson,		George Morgan,	
W. J. McCormack,		R. Crawford,	
Jas. Pringle, skip,	14	S. Rennie, skip,	27
Total	50		62

Majority for Heathers, 12.

In the evening the Caledonians played another annual friendly game with Lindsay and were beaten by 17 shots:

Caledonians.		*Lindsay.*	
R. McIntosh,		C. Cornell,	
A. Robertson,		J. Matthie,	
W. Rennie,		J. McMillan,	
J. Carruthers, skip	12	W. Needler, skip,	23
W. A. Littlejohn,		A. Macdonell,	
J. Lumbers,		W. McLellan,	
A. Wheeler,		Sam. Hughes,	
D. Lamb, skip	10	J. D. Flavelle, skip	16
Total	22		39

Majority for Lindsay, 17.

The Granites played the Lindsay club in the afternoon and were defeated by 18 shots, winning 29 to Lindsay's 47.

Lindsay.		*Granite.*	
A. Macdonell,		B. C. Webber,	
W. McLennan,		W. Dick,	
Sam. Hughes,		R. H. Bethune,	
J. D. Flavelle, skip	26	C. C. Dalton, skip,	10
C. Cornell,		R. Carrie,	
J. Matthie,		Dr. Richardson,	
J. McMillan,		W. O. Thornton,	
W. Needler, skip,	21	W. Taylor, skip,	19

Majority for Lindsay 18 points.

The Caledonian club match for points was played on Wednesday and the medal awarded to R. H. Ramsay by a score of 13 points.

On Monday a rink of heavyweights over 200 pounds from the Torontos will play a rink of lightweights under 150 pounds from the Caledonians.

The famous Maple Leaf club of Scarboro met with a defeat on Thursday at the hands of the Toronto Granite club. The match was for the Ontario tankard R. C. C. C., and the total score was 40 to 25. The players were:

Maple Leaf.		*Granite.*	
R. Green,		J. W. De C. O'Grady,	
A. Patterson,		R. B. Hamilton,	
J. Richardson,		W. C. Matthews,	
W. Clendinning, skip	15	C. C. Dalton, skip	17
H. Thompson,		R. Myles,	
J. Forfar,		R. Lacon,	
J. Jones,		N. R. Dick,	
A. Young, skip	7	W. Badenach, skip	23

Majority for the Granites 15.

For the International Championship.

Last evening the representatives of the Irish Catholic Benevolent union of this city, and West End Rowing club of Buffalo tug-of-war teams met in The World office and drew up the following articles of agreement for three tug-of-war contests, the first to take place in Buffalo, the second in Toronto, and the place of the third to be decided by toss:

1. The West End R. C. of Buffalo (represented by M. J. Byrne) and the Irish Catholic Benevolent Union of Toronto (represented by J. W. Kennedy) hereby agree to pull a tug of war match the best two out of three pulls for the international championship and four gold medals.

2. First contest to take place in Buffalo on February 5; second in Toronto two weeks later; third to be settled by toss of coin.

3. The planks to be 44 feet long with cleats 8 feet apart and 3 inches thick. The plank to be at least 3½ feet wide. The rope to be 4½ inches thick.

4. Nothing can be used but the belt and rope and no knots can be tied except one turn around the rope before the drop.

5. No part of a man's body except his feet must touch the ground before the word is given.

6. The referee, when he is satisfied that the mark is in the middle, will start them by asking, "Are you ready?" and receiving no answer, he will give the word, "go." Each crew will have a judge.

7. If a foul occurs, the judge will have to make his claim before his men leave the planks.

8. Each team shall consist of four men and a captain; the captain not to assist on the rope.

9. A foul can be claimed if any one touches the rope or assists the men in pulling or tying the rope so as to injure the other team's chance of winning.

10. A contest shall last five minutes.

11. The contest to be governed by the Illustrated Sporting World rules, and H. K. Fox to appoint the referee.

JOHN W. KENNEDY,
Capt. I.C.B.U. of Toronto.
M. J. BYRNE,
Capt. West End R. C. of Buffalo.

The Buffalo team has an almost unbeaten record, and is composed as follows:

	Weight.	Height.
A. Green	165 lbs.	5 ft. 11 in.
N. Parice	160 lbs.	5 ft. 9 in.
J. Higgins	175 lbs.	5 ft. 8 in.
M. J. Byrne (anchor)	173 lbs.	5 ft. 9 in.
Total	678	

An Example for Toronto.

The Woodstock Amateur Athletic association is a thriving and enterprising organization worthy of the Newmarket of Canada. Not only has it developed within the brief span of its existence such good men as B. Field, the amateur champion sprinter of Canada, and Herb. Clark, the amateur champion bicyclist, but it has the pluck and spirit to see that there shall be no lack of encouragement for the development of similar cracks in the time to come. The association has already one of the best athletic grounds in the country and now it has determined to have as good a club house, mainly, of course, for winter use as any to be found in the dominion outside of Montreal, Toronto having none at all. A convenient three-story building in McLeod's block, one of the finest in the town, is to be rented and handsomely fitted up. The lower flat will be used for a bowling alley and cloak room; the second flat will contain three fine billiard tables, a reading and card room; the third flat will be used as a gymnasium. It is expected that by April 1 the building will be in readiness. A toboggan slide has also been made by the association. When Woodstock can do so much in the encouragement of athletics isn't it a shame that Toronto should do so little?

City and County vs. All Ontario.

The curling match, under the auspices of the Ontario branch, between the city of Toronto and county of York on the one side, and one rink from each of the other clubs throughout Ontario on the other side, promises to be a great success. Twenty-four "outside" clubs have sent in notice that a champion rink from each will be on hand on Jan. 27, and the curlers of Toronto and old York well know that they have a hard road to travel to escape a bad licking. Still they are numerous, experienced and plucky, and as they will take care to have no weak rink or weak spot even in any rink, a day's fine curling may be safely anticipated, weather permitting.

The drawing for competitors and ice will be made to-day and will be furnished to the morning press of Monday, Jan. 25, so that the visiting rinks will know where they have to play and who are to be their opponents.

Tobogganing in South Carolina.

Editor World: A friend writing from South Carolina says they enjoy tobogganing down there. They put short straw on the boards and it is quite slippery. X.

Toronto, Jan. 22, 1886.

General Notes.

James O'Rourke, of the New York club, will train the Yale college nine. One hundred thousand dollars has already been subscribed for a new gymnasium for the college athletes.

The score in the Syracuse walking match at 12.30 o'clock this morning was: Guerrero, 150 miles; Golden, 122; Hoogland, 116; Gaughen, 105; Driscoll, 95. Shutes left the track after completing 92 miles.

Jack Burke, the pugilist, has issued a challenge to fight any man living, bar John L. Sullivan, the fight to be six or eight rounds, or to a finish, for from $2000 to $10,000. He is especially desirous of meeting Jim Smith, the Englishman.

The question which club will make the eighth in the league continues to furnish baseball men with conundrums. It is either Kansas City, Pittsburg, Cincinnati, Toronto, Milwaukee or Indianapolis. Whichever club sends in the $2000 guarantee first will probably be the one chosen.

Spalding & Bros., Chicago, the firm in which Mr. A. G. Spalding, the gentleman who was in town on Thursday, is a member, sold to clubs alone last year 7000 gross of baseballs at $150 a gross. This means the regular league ball, not what is known as the juvenile ball used by schoolboys and lads generally.

Baseball is having a great boom in Cuba. The Habana Almendares, Bococadio and Union clubs form a league now contesting for the championship of the island. Better rules will have to be made, however, as some players are already beginning to jump from one club to another.

James Mutrie says: "My aim in life is to get that St. Louis American champion club to play my New York League club a series of games in the spring. I don't want to bet, for I am not a betting man, but if my club don't beat the St. Louis crowd I will guarantee to wear linen pants all next winter."

Entries for the great pigeon shoot at Hamilton next week are flocking in most satisfactorily. Sirover and Wayper, two of the three boycotted wing-shots, the other being Collie Cook burn, will be allowed to shoot, but for all that a score or more of the members of the Toronto gun club are going to compete.

The Western Baseball league was organized on Monday with clubs from St. Joseph, Leavenworth, Topeka, Omaha, Lincoln, Denver and Pueblo. E. P. Murphy of Leavenworth was elected president. The clubs are self-sustaining, as they will pay the visiting clubs a stipulated guarantee, and the home club will take all the gate receipts.

The Metropolitans announce that a list of twenty-four players has been made up. Mr. Williams says he will have five pitchers and five catchers, and two men for every other position on the diamond. Three complete batteries have been engaged, and the fourth one will be decided upon by the end of the present week. The team will consist of sixteen men, all first-class.

A. M. Hunter, the New York man that sold imp. Strachino to John Forbes on condition that he could have him back if he wanted, has reclaimed the horse, whose services will consequently be lost to Canada after the spring season. Strachino has proved himself a great sire and The World consequently advises all breeders to hasten and get their mares served before he departs from this bonny land, probably forever.

At a meet of Sir Watkin Wynn's hounds at Whittington, near Oswestry, the other day, the large field witnessed an incident that caused no little amusement. A fox had no sooner been ousted from a cover near Woodhouse than it ran at least forty feet up a tree covered with ivy and got out of sight. A man present climbed the tree and shook Reynard down, and he provided the sportsmen with a run of thirty minutes.

The first series of games of the Hudson River Polo league ended Wednesday evening. The Hudsons of Hudson and the Casinos of Poughkeepsie were tied before the game began. Twelve hundred spectators packed the rink at Poughkeepsie. The betting was even. The Casinos won the first goal in 1 min. 38 sec., and the Hudsons the second in 2 min. 34 sec. The Casinos won the third in 1 min. 50 secs. and the fourth and game in 1 min. 40 secs.

Lacrosse has never been played in a rink until last night. The University of New York and a picked team from the Ninth regiment competed in the Olympian rink, and showed the 1500 spectators that the game is just as exciting in a rink as on the green sward. The match was commenced punctually at 9½ o'clock, and in the half-hour's play which ensued the university team were returned the winners by 2 goals to 3.—New York Sun, Thursday. The Sun is away off. Lacrosse was played months ago at the Toronto rinks.

Mr. W. E. Harding, representative of R. K. Fox, proprietor of the Police Gazette and Sporting World, is in town and was shown around yesterday by Mr. J. F. Scholes. Of course he took in The World office. Mr. Harding is a pleasant, talkative gentleman. Born in Toronto 38 years ago he naturally takes an interest in all things Canadian. He has with him the medals, valued in the aggregate at $1000, to be given by Richard K. Fox for the all-round athletic championship, the amateur skating championship, the snowshoe championship and the lacrosse championship of Canada. They are most elaborate both in design and workmanship, and last evening were an exhibition in the Rossin house. Mr. Fox also intends to give sculling and baseball trophies for the professional championships of Canada, but these are valued at $500 each and the duty was rather more than Mr. Fox desired to pay for the privilege of exhibiting them.

Fifty cent Tapestry Carpets for 35 cent; sixty cent Tapestry Carpets for 45 cents; seventy-five cent Carpets for 55 cents during the Great Winter Sale now going on at Petleys'.

Dominion Organ and Piano Company. —It seems almost incredible that a company within easy reach of our city should command a world-wide trade in pianos and organs. The trade must seem necessarily over supplied when the number of piano and organ makers all the world over is taken into consideration. But when large orders are received by a company all within a few days, coming from countries as widely apart as Germany, England and New Zealand, it is an unquestionable tribute to actual merit. The history of the Dominion Organ and Piano company has been one unbroken career of honors which stand without a parallel, awarded them at all the world's principal universal expositions. The testimony of the most impartial juries that could be selected at these expositions, composed of the ablest and best musicians, pronouncing with an almost unheard of unanimity as in the recent Antwerp International exhibition, that the tone of their instruments surpassed any they had ever heard or examined, coupled with this foreign patronage point unerringly to the fact that the ambition of the Dominion Organ and Piano company to make instruments only of the highest standard, and which stand unequalled for tone, touch and durability has been fully realized. x

Minstrelsy at the Gardens.

Almost every kind of stage amusement has been presented to the Toronto public this season with one exception, that of negro minstrelsy. This "long felt want," as a newspaper prospectus would take occasion to remark, is about to be filled by Haverly's American-European minstrels, dated to appear at Horticultural gardens, Thursday, Friday and Saturday of next week. The press speaks very highly of the troupe's performance as being original, bright and amusing. The sale of seats opens at Nordheimer's this forenoon.

Men's $7.50 Overcoats for $5. Men's $10 Overcoats for $6. Men's $12 Overcoats for $8. Men's $15 Overcoats for $10. Boys' Overcoats half-price during the Great Winter Sale now going on at Petleys'.

Missing.

—A young lady has been missing from her home in this city since Tuesday night, and as she is subject to loss of memory it is feared that she has met with some misfortune. She was about 25 years of age, five feet high, and was dressed in a black jersey ulster trimmed with fur, white cloud, and seal cap. The detectives are trying to discover her whereabouts. Any person giving information at the police station will be rewarded. x

Large Auction Sale.

Coolican & Co. will sell on Wednesday and Thursday next the residence, grounds and furniture belonging to R. N. Gooch of "Springhurst," Parkdale. The residence will be sold on Wednesday at noon.

Clothing to order at lowest wholesale rates during the Great Winter Sale now going on at Petleys'.

CITY vs. COUNTY BATTALIONS.

Adjutant Sam Hughes Holds up the Rural End and Tells About Slouch Hats For the Boys.

From the Lindsay Warder.

A writer in The Toronto World encourages the formation of city battalions alone, and indirectly takes a fling at rural battalions. Some writers speak of how city chaps distinguish themselves, and refer to the Guards at Sebastopol or Kassasin. The facts are nine out of every ten of the Guards were once strapping young country fellows. So with the Grenadiers and Queen's Own. Many of them were born and brought up on farms. But they say the city chaps can outmarch the country boys. Under certain circumstances this is true. A regiment going along to the tune of 135 paces per minute, as I have often seen city corps doing—and have pointed the fact out to their officers who are still in the force—will undoubtedly stand that step longer than a battalion of farmers. But load each corps down with say eighty pounds of "war material," and let the rustic choose his own step, say the old 110 per minute, and we venture the assertion that towards evening the "farmers" will be ahead of their more sprightly comrades from the city.

Again, city chaps, being accustomed to walking on pavements, will naturally have harder feet, and thus, for a few days at least, should stand marching better than the country boys.

But the assertion that the city corps are any better drilled, except in keeping step; or handle the rifle better, or are braver men than the country lads, will find roses only in the shallow heads of some enthusiastic young dudes. Last spring it took both Queen's Own and Grenadiers from Friday night till Monday noon to get ready to start. The Midlanders were off to Kingston within 24 hours of the first call to arms. In the 45th battalion district alone there were twice as many men as were drawn from Toronto, ready to go and angry because they did not get going.

We do not agree with The World's correspondent that city corps are what the country wants. Already cities have many more volunteers than their population demands. We agree with the critic however in requiring each corps to be properly fitted with accoutrements and outfit for a campaign. For years it has been our pleasure and pride never to parade a man with the old cross belt. Our own idea of carrying cartridges is practically to have a loose leather bag with small opening to scrupulously admit the hand. Bullets are not bruised by being carried on the person. The damage is done in cases. Practically, the best cartridge pouch we ever saw was an old leather satchel hung from the shoulder by a strap and also fastened near the top to a waist belt in front.

Then, each corps should have the valise equipment knapsack. There is no use in keeping stores in the warehouses rotting as is the case at Kingston and other points. As for rifles in case of rebellion, all rifles in store should be served out instead of those unfit for active service.

The only other outfits needing attention are the head and foot gear. For spring or winter marching men should wear their ordinary shoes, with loose overshoes. We recommended several to try that plan last spring in preference to shoe packs or rubber boots, and in every instance it worked like a charm. For dry ground it matters not what the men wear. The head gear should be a kind of rig suitable for all seasons, or else there should be a winter cap and a summer slouch hat. But after all, what the boys want is good rifles, ammunition and leaders, men who have "the will to do and the soul to dare," and any rebellion on the Saskatchewan, in Alberta, or in Quebec could easily be suppressed.

Twenty cent Grey Flannels for 14 cent; 25 cent Grey Flannels for 19 cents; $4 White Blankets for $2.50 during the Great Winter Sale now going on at Petleys'.

Toronto Roller Rink. Adelaide Street West.

—This rink will be closed on Friday, January 22. Grand re-opening following night under new management. Rink will be thoroughly improved. Floor renovated, etc. 500 pairs celebrated Crocker club clamp skates will be used, and no extra charge made. The rink will be comfortably heated, and every attention paid to the comfort of patrons. No charge will be made for checking articles in cloak room. In future afternoon sessions will be a specialty. Competent instructor in charge. The new management will rigidly exclude anything of an objectionable character. x

Waterloo Mutual Fire Insurance Co.

The annual meeting of this old reliable company was held at Waterloo, Ont., on Jan. 21. The exhibit presented by the directors showed that during the year 4856 policies had been issued and the total income from premiums and assessments to have been $86,492.41. The average amount of insurance given to each policy holder is but a trifle over a thousand dollars, so it will easily be seen what the security to each individual insurer is. The total number of policies in force is 11,399. Careful management on the part of the officers of the company, especially those rendered by Mr. C. M. Taylor, the secretary, have made the old Waterloo company what it is to-day.

That Sad Accident.

—We feel most happy to inform our numerous friends and the public in general that the advice my dear wife gave me immediately after the accident had the desired effect. I was as well as ever in fifteen minutes after I got home and had a jolly good smoke of a General Middleton Brand, and in the morning, on my way to the office, I had one of your Brave Boys Brand. They are the stuff. I am informed that they are only manufactured by W. R. Dobson, 159 King street east. 246x

—Why not order your shirts where the work is under a system that turns out a perfect fit, each department having competent heads trained for the purpose. Our linens and cottons come from first hands, and we make shirts at any of the following prices to order: $1.25, $1.50, $1.75, $2.00, $2.25, $2.50. Wheaton & Co., 17 King street west, cor. Jordan. 136x

To the Ladies.

—The millinery branch of our house was established in 1860. A word to the wise is sufficient. Leave your orders with us, and take advantage of twenty-five years' experience. Our house is headquarters for dress making and dress cutting by Prof. Moody's new tailor system. Perfect fits and good work guaranteed. System taught and sold. Wholesale and retail agents wanted. J. & A. Carter, 372 Yonge street. 36

The Difference.

—When a woman becomes flurried she feels for a fan. When a man becomes flurried he feels for a cigar. When you buy a cigar at most stores in town you can't smoke it within the city limits. But when you buy your cigars at *The Jewel* thousands follow you to catch the fragrance. We sell nothing but the best. 104 Queen street west.

246 x A. B. MACKAY.

—The latest style in gents' dress suits, satin or silk lined, and at the lowest prices to be had in this city, is at Frank Stubbs, The Tailor, No. 3 King street west, opposite the Dominion bank. The choice stock of fancy tweeds in suitings and trouserings are the finest and cheapest in the city. Only the best trimmings used and a good fit assured. 246x

Progress of the Age.

—The people have been educated into paying fabulous prices for such goods and all manner of argument is made use of to keep them in ignorance. We wholesale to the people without middlemen, and all our goods bear a five years' warranty. We court inquiry and our prices are beyond competition. See our circulars. The People's Co., 326 Yonge st.

Cheap Furs.

—James Harris (upstairs), corner of King and Bay streets, is selling out his stock of furs at exceedingly low prices. Ladies or gentlemen requiring furs of any kind should see his stock. It is well assorted, and he is determined to dispose of it at a low price. x

Pro Bono Publico.

—Any person bringing this advertisement to Doherty, the watchmaker, 360 Queen street west, will get 10 per cent. off ordinary prices on purchases or repairs to watches, clocks or jewelry. Work warranted to give satisfaction or money returned. 246x

Dropsy, Gravel, Bright's Disease.

—These common and dangerous complaints are due to a bad condition of the fluids, unhealthy changes in the blood and secretions—the liver being equally at fault with the kidneys. Regulate these conditions with Burdock Blood Bitters, one of the best system renovators known to medical science. 246

Ladies' and Children's Hats and Bonnets and our entire stock of Flowers, Feathers, etc., selling at half-price during the Great Winter Sale now going on at Petleys'.

J. CORNELIUS SWALM
ARCHITECT,
DESIGNER AND VALUATOR

Plans, Specifications, &c., prepared on the most recently approved sanitary and ventilation principles.

CHARGES MODERATE.

Residence, 48 Hayden Street, Toronto.

MARRIAGES.

COOK—CLANCY—On Jan. 22nd, inst., at St. Paul's church, by the Rev. Father Moyna, Wm. R. Cook of Hamilton, Ont., to Miss Agnes B. Clancy of this city.

CALDWELL—CHARLTON—On Jan. 20, 1886, at the residence of the bride's uncle, James Morrison, Deer Park, by Rev. Dr. Thomas, Herbert Caldwell of New York, to Emma Grace Charlton of this city.

DEATHS.

ROSS—At No. 92 Berkeley street, on the 22nd inst., Mary Agnes, beloved daughter of John and Mary Jane Ross, aged 4 years and 13 days.

Funeral Saturday, 23rd inst., at 4 p.m., from her father's residence, No. 92 Berkeley street.

CHECKLEY—In this city, on Thursday, Mark Checkley, aged 55.

Funeral to-morrow (Sunday) from 22 Elizabeth street, at 3 o'clock. Friends, etc., are invited to attend.

SUNDAY SERVICES.

BOND ST. CONGREGATIONAL CHURCH. REV. JOSEPH WILD, D. D., PASTOR.

SUNDAY, JANUARY 24, 1886.

Services by the pastor.

11 a.m.—"Gray Hairs."
7 p.m.—"A Nice Team."

UNITARIAN CHURCH, Jarvis St., REV. HILARY BYGRAVE'S POPULAR SUNDAY EVENING LECTURES

Subject—"The Doctrine of the Atonement."

Seats free. All are invited. Services at 11 a.m. and 7 p.m.

AMUSEMENTS AND MEETINGS.

GRAND OPERA HOUSE. O. B. SHEPPARD, Manager.

Matinee this afternoon. Positively last appearance to-night, Augustin Daly's Great Comedy,

THE PASSING REGIMENT,

Box plan now open. Next Monday—The Howard Athenaeum Star Specialty Co.

HORTICULTURAL GARDENS.

Four performances, commencing Thursday, Jan. 28th, Matinee Saturday, 2 p.m.,

Haverly's American and European Minstrels.

Reserved seats now on sale at Messrs. A. & S. Nordheimers'. Admission 25 and 50 cents. Matinee 25 cents to all parts of the house.

LAST LECTURE BY MR. CHARLES WATTS, IN TEMPERANCE HALL (Temperance St.), To-morrow Evening, 7 o'clock. Subject—"The French Revolution—Its Causes and Results."

☞ Silver Collection.

Remember Burns' Night. CALEDONIAN SOCIETY'S CONCERT IN THE PAVILION, TUESDAY, 26th JANUARY. Tickets 25c and 50c. 61

REV. DR. SWING OF CHICAGO. LECTURE—SHAFTESBURY HALL, TUESDAY, JAN. 26th. Subject: THE NOVEL IN LITERATURE. Tickets 25 cents; reserved seats 50 cents, for sale now at Nordheimers'. 612

RACE $50.0. PRINCESS ROLLER RINK, SATURDAY, 23RD, 9 P.M. Dave Bennett runs 2½ miles against Geo. H. Hill on a "Rudge" Safety Bicycle for $ miles for $25.00 a side. ADMISSION 15 CTS., SKATES 10 CTS.

GREAT HANDICAP RACES At the METROPOLITAN ROLLER SKATING RINK, CORNER QUEEN AND SHAW STS. THIS WEEK Between DAVE BENNETT (Canada's Favorite Fast Runner) AND SID BENNETT (Champion Fast Skater of Toronto.) FIVE NIGHTS. Commencing MONDAY, January 18th. 135

PEOPLE'S THEATRE. YONGE STREET, NEAR QUEEN. Week commencing Monday, Jan. 19th, LIZA WEBBER. Burlesque and Specialty Co. EUGENE WARD, the footless dancer. Matinees daily at 2.30. Admission—10c, 20c, 30c, 50c.

NOTICE. The general annual meeting of the Shareholders of the Toronto Silver Plate Company will be held at the Company's offices, King street west, on Monday, the 1st day of February, 1886, at 12 o'clock noon, for the purpose of receiving the Directors' report, and other business of the Company. By order of the Board. JNO. C. COPP, Secretary-Treas.

FOR Toboggan Cushions GO TO 462 T. F. CUMMINGS & CO., 349 Yonge Street.

NOTICE IS HEREBY GIVEN THAT AN application will be made to the legislature of the province of Ontario at its next session for an act authorizing the construction of an elevated railway on Yonge and Queen streets and other streets in the city of Toronto. JOHN LEYS, solicitor for applicant.

NOTICE. THE LATE MRS. CATHERINE McEVOY Died in the House of Providence in this city, on the 10th of October last, without having made a will and without leaving any children or other relatives in this country. After payment of her debts the balance of her estate will be distributed among her brothers and sisters in Ireland. Any information in respect of the deceased must be sent to the undersigned before that date. O'SULLIVAN & O'REILLY, Solicitors for the Administrator. Toronto, Dec. 5th, 1885. 111

OAKVILLE DAIRY, 481 YONGE STREET. Guaranteed Pure Farmers' Milk. Supplied Retail and Wholesale at Lowest Market Rates. 246 FRED. SOLE, Proprietor.

We Are Giving Credit
TO EVERYBODY

For all the Carpets, Furniture, Stoves and Bedding they require and invite you to call and examine our immense stock and get posted regarding our system of doing business.

Almost any article for housekeeping can be found in our establishment. A long list of well satisfied customers and the magnitude of our business attest our successful endeavours to please the public.

OPEN EVERY EVENING.

WALKERS WEEKLY-PAYMENT STORE. 107½ QUEEN STREET WEST.

DENTAL CARDS.

F. J. ANDREWS—DENTIST—34 KING street east, Toronto, between Walker's and Murray's, formerly of 2 King west. 624

RIGGS & IVORY, SURGEON DENTISTS. All work first-class. Teeth $8 per set. Vitalized air for painless extracting. Fine gold filling and gold-plate work. Corner King and Yonge streets.

R. G. TROTTER, DENTAL SURGEON, HAS REMOVED TO HIS NEW OFFICE Over Molsons Bank, CORNER OF KING AND BAY STREET

THE DENTAL INFIRMARY OF THE Royal College of Dental Surgeons, 19 Richmond Street east (corner of Victoria St.), will re-open on Wednesday, Nov. 4th, and will be open every (Dominion day from 9.30 to 1 o'clock, until March 1st. Teeth extracted free. For other operations a small charge will be made to cover expense. 246

PAINLESS DENTISTRY.

Thousands will testify to the total absence of pain during extraction.

Artificial teeth lifelike in appearance and perfect in eating and speaking. By increased facilities in laboratory, we are enabled to insert the best teeth on gold celluloid and rubber plates at reasonable charges.

R. V. BOLLERT, - - Dentist, corner Queen and Berkeley Sts. Telephone 792. Hours at residence, corner Gerrard and Berkeley, before 9 a.m. and after 5 p.m. 135—246wa

FRANK E. CRYSLER, DENTIST, 278 Queen Street West. CONSULTATION FREE. Fees Moderate. Night calls promptly attended to. 135

APPLICATIONS BY LETTER WILL BE received for the position of resident agent at Saskatoon in the Temperance Colony. The agent will be required to go with the first excursion in the coming spring. He must have a good knowledge of farming and of business, and unexceptionable references as to character. A scrip owner preferred if otherwise eligible. Engagement may be for one, three or five years. Address, stating age, experience and salary required, G. POWELL, Manager Temperance Colonization Society (Limited), 114 King street west, Toronto. 46

CONFEDERATION LIFE ASSOCIATION.

POLICY HOLDERS' PROFITS.

3rd Quinquennial Division at the Close of 1886.

The present position of Surplus Account warrants the belief that there will be

ONE QUARTER OF A MILLION OF DOLLARS

For distribution to POLICY HOLDERS.

The Register for 1885 is being held open for a few days. Those entering now and dating their policies back to December 31st will be entitled to TWO FULL YEARS' Profits at the close of 1886. A substantial advantage.

Policies Indisputable After 3 Years; Nonforfeitable After 2 Years.

R. S. BAIRD, City Agent. J. K. MACDONALD, Managing Director. 246

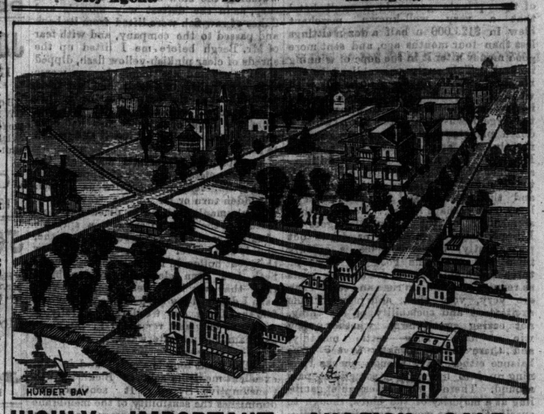

HIGHLY IMPORTANT AUCTION SALE.
BY COOLICAN & CO.
OF
VALUABLE RESIDENCE & GROUNDS,
Household Furniture, Piano, Solid Silverware, Paintings, Carriages, Sleigh, Harness, Cow, Etc., Etc.

We are favored with instructions from R. N. GOOCH, Esq., to sell by PUBLIC AUCTION, on the premises on

WEDNESDAY AND THURSDAY, 27TH AND 28TH INST.,

That Spacious and Substantial Mansion known as "SPRINGHURST," PARKDALE, together with the whole of the Household Furniture and Effects, as per Catalogue.

"Springhurst," the residence of R. N. Gooch, Esq., is beautifully situated on high ground overlooking the Humber Bay and Lake Ontario; is built of solid brick, with stone foundations; has a southern exposure, and the entrance from Jameson avenue is surrounded by Beautiful Grounds, with ornamental shade trees, lawn tennis court and gravel walks. The house contains 21 rooms. In the basement, capital coal and wine cellars, larder, dairy, scullery, with stationary tubs and water supply; charcoal room and man servants apartments. On the ground floor, a spacious hall, well-proportioned drawing-room, and an excellent dining-room, both fitted with marble mantels, and highly ornamental ceilings; a large library and reception room; butler's pantry, fitted with dressers, cupboards, range of presses, etc.; a bright and roomy kitchen, with English cooking range and bread oven, with passageway and summer kitchen in rear. A spacious oak staircase and landing leads to second floor, on which is a wide hall, five large bedrooms, fitted with marble-top stationery wash-stands, clothes presses, etc., a bathroom, bath-room, lavatory and w.c., and in the wing over kitchen two servants' bedrooms, with back staircase and hall. An excellent supply of hard and soft water throughout the house. Hot air furnace in basement. Gas and grates in all the rooms. The barn walks are of cedar. The house was built by the late John Ritchie, contractor, for his own residence, at an expense of over $20,000, and is known to be one of the best and most substantial residences in or about Toronto. It is now in excellent order. Sale Wednesday and Thursday, January 27th and 28th, commencing at 11 a.m. each day. The "SPRINGHURST" property will be sold on the first day of sale precisely at noon, and will be open for inspection on Tuesday, 26th inst., from 11 to 4 o'clock.

Catalogues and further information may be obtained at the office of

COOLICAN & CO., Auctioneers, Etc., 38 Toronto St., City.

"Their Work Speaks Their Worth."

BINGHAM & WEBBER

Are The POPULAR PRINTERS Of TORONTO

Office 29 ADELAIDE ST. E.

TO LET.

DANCING HALL TO RENT—CENTRALLY located; well adapted for private parties. Apply P. O. Box 225.

TO BE RENTED—TWO FLATS IN brick No. 26 Colborne street; suitable for manufacturing or mechanical purposes. Apply on premises to THOMAS BRYAN.

TO RENT—YONGE ST., BETWEEN King and Wellington, together or separately, for long or short terms, two large upper flats. ROBERTSON & BOULTON, 14 King west.

TO LET—SHERBOURNE ST.—THREE choice residences, just completed. Nine rooms, modern conveniences, furnaces, etc. Rent low to good tenants. ROBERTSON & BOULTON, 14 King west.

$5 TO $25—HOUSES AND STORES. F. W. WELLINGER, 36 King street east.

FOR SALE.

A GOOD BARGAIN—$4200 WILL PURCHASE two semi-detached houses on Sultan street. ROBERTSON & BOULTON, 14 King west.

FOR SALE—SHOP RIGHT OF OUR patent brush block boring machine; further information can be had and machine seen at Westman & Baker's machine shop, No. 119 Bay street, Toronto, Ont. The Mahle Boring Machine Co., Cleveland, O., U.S.A.

LOST OR FOUND.

LOST—ON FRIDAY (JAN. 22) NIGHT, between Rice & Davis' store, 316 Yonge street, and the Grand Central rink, a lady's gold watch and chain. Attached to the chain are two gold coins (one inscribed, with the Lord's prayer, the other, with a monogram) and a gold barrel. Reward at Rice & Davis', 316 Yonge street.

SITUATIONS WANTED.

BY YOUNG MARRIED MAN, AS traveler, bookkeeper or office work; good penman, quick at figures, no objection to the country. Security given if required. Address L. W., 279 Wellesley street, Toronto.

EDUCATIONAL.

BENGOUGH'S SHORTHAND AND Business Institute, Toronto; thorough tuition. Shorthand, Typewriting, Bookkeeping, Business Correspondence, etc., by experienced and practical teachers. Write for particulars. THOMAS BENGOUGH, President; C. H. BROOKS, Secretary.

SCHOOL SUBJECTS—THOROUGH ADVANCEMENT. Rates low. Box 20, World.

MONEY TO LOAN.

A LARGE AMOUNT OF CLIENTS funds to loan at lowest rates. ROBERTSON & BOULTON, Estate and Financial Agents 14 King street west.

ARCHITECTS.

R. J. EDWARDS, ARCHITECT, ROOM "J," Arcade, Yonge street.

PERSONAL.

LIBERAL CHRISTIANITY—LECTURES and sermons on religious thought and life, from the Unitarian standpoint, sent free to all applicants. Apply to MRS. BYGRAVE, 69 Grenville street. 6066

MISSING—SINCE TUESDAY NIGHT—A young lady, subject to loss of memory. About 25 years of age, 5 feet high, dressed in black jersey ulster trimmed with fur, white cloud, seal cap. Reward for information at any police station.

MR. W. A. SHERWOOD—ARTIST—Portraits in Oil or Pastel from life or photograph. Room 54, Arcade, Yonge street, Toronto.

HELP WANTED.

WANTED—A YOUNG OFFICE BOY. Must be fairly well educated and intelligent. Apply by letter in own hand writing. J. G., World Office.

THE FEDERAL LIFE ASSURANCE CO., HEAD OFFICE: HAMILTON, CAN.

Guarantee Capital $700,000.00
Government Deposit $4,633.00

Recognizing the growing demand for Life Insurance on payment only for actual mortality, this company has adopted the

HOMANS PLAN

of Insurance by Mortuary Premiums. The only Company in Canada giving this system of Guaranteed Life Insurance at actual cost, with a small annual charge for expenses.

The Assured pays only his equitable proportion of the death losses actually occurring among the members. This plan furnishes Insurance Positive, free from anything foreign to pure Life Insurance, at the smallest possible cost consistent with safety.

The FEDERAL LIFE has securities deposited with the Receiver-General of Canada alone amounting to more than all its liabilities to Policy-holders and the public.

Send for circulars explanatory of the Homans Plan.

Agents wanted in every unrepresented town or district.

TORONTO OFFICE: 6
56 YONGE STREET

WATCHES.

Only reliable