Deportation of Matthews Delayed Until Frisco Gets Order From Capital

MATTHEWS MAY START MONDAY

Inspector A. B. Boyd in Frisco To Settle Claims To $2,500 Reward.

ORDER AWAITED

Canadian Press Despatch.

Toronto, Aug. 8.—Inspector A. B. Boyd, of the provincial police, who went to California to accompany Charles A. Matthews, Jun., former deputy provincial treasurer, back to Toronto, has been compelled to await in San Francisco until the necessary papers reach the immigration authorities from Washington, but he is not idle.

Telegraphic messages from San Francisco say Boyd is settling the plan upon which the reward for the arrest of Matthews will be paid by the government of Ontario. Jack Martin, the man who holds the telegram from General V. A. S. Williams, commissioner of Ontario police, offering the reward of $2,500 for the turning of Matthews into custody in Ontario will get the reward if the immigration officers who made the arrest will say the same man gave the information upon which Matthews was located and taken into custody. The process appears to be simple and easily arranged.

Inspector Boyd is well acquainted with Matthews. They met many times in the performance of their official duties for the province. If Matthews had his way he would come with Inspector Boyd without waiting for the papers from Washington.

Already the question of bail for Matthews on his arrival here has been raised by friends, who are willing to go on his bond. It is not likely anything will be done, however, until Matthews arrives, and Hon. W. F. Nickle, K. C., attorney-general, formally hears an application from J. W. Seymour Courley, K. C., counsel for Matthews.

The Washington papers authorizing the deportation of Matthews are expected to reach San Francisco Saturday or Sunday, and it is predicted at the Parliament Buildings that Matthews will be on his way to Toronto by Monday night. On the journey to the border, Inspector Boyd will have no official status, but will keep Matthews company. Matthews does not become Boyd's prisoner until he reaches the border, probably Windsor.

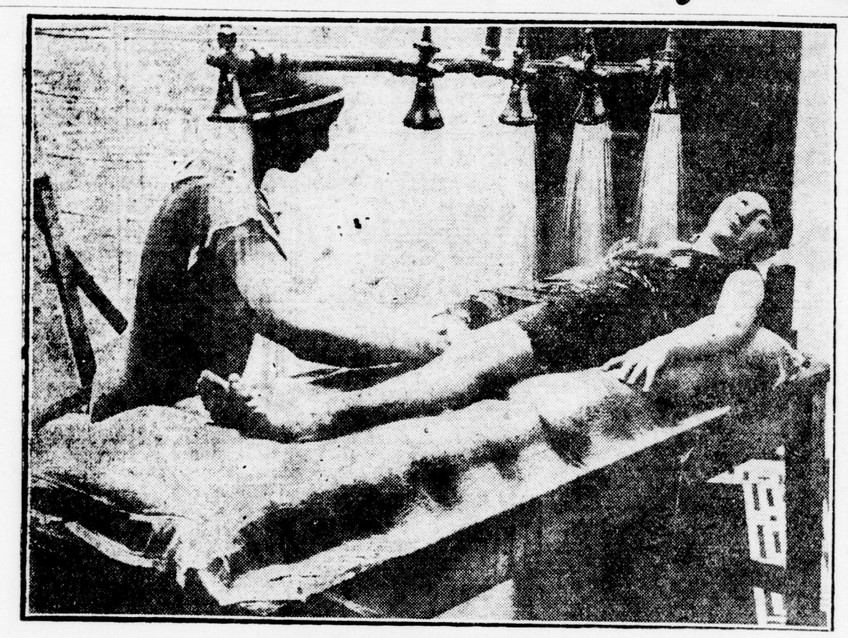

HOT SEA WATER BATHS ENLARGED.

Unique among English spas, the baths at Sidmouth, Devon, have just been enlarged and re-opened after having served as a hospital for officers during and since the war. These are the only baths in the country where treatment of hot sea water under pressure can be obtained. A young lady patient is being treated with the hot sea water spray. It will be noticed that the attendant also wears a bathing costume in consequence of the drenchings received from the spray.

COP FORCED TO STEP TO AVOID BEING HIT

Henry Berdan Pays $10 Fine For Driving With Faulty Brakes.

Sergeant Last of the police department had to step lively on the evening of Aug. 5, as he was doing traffic duty at Ridout and Dundas streets, when Henry Berdan bore down in a car with brakes thatwere not working properly.

Sergt. Last stated Berdan pulled out beside another car, and when he went to stop the defendant, the latter kept right on coming, necessitating some quick stepping on his part.

Edgar Lashan, garage man, stated he examined the brakes at the request of Sergt. Last, and found the foot brakes out of order. Witness thought Mr. Berdan was rather a nervous driver.

The defendant made a long explanation to the court, stating he and his son had tested the brakes earlier in the day, and that they had been O.K. The court, however, imposed a $10 fine.

"Y" TANK IS MECCA FOR WARM WORKERS

Week's Swimming Attendance Jumps Over Thousand Mark.

The hot weather of the last week has brought over a thousand swimmers to the Y. M. C. A. indoor lake. While wilting weather on the street makes people languid, the cool waters of the "Y" plunge freshen up the army of men and boys who take their daily plunge.

There are classes for swimmers and non-swimmers throughout the summer months. They have been well attended this year. A number of boys were on hand this morning to take lessons in the art of the crawl and other strokes.

The businessmen are meeting regularly this summer. They go through their exercises on the floor, and then take a freshening dip before going home to dinner.

TWO MONTHS' ABSENCE.

A citizen who hasn't been in police court for over two months paid $10 and costs this morning for being drunk yesterday afternoon. He was arrested at Maitland and Grey streets by Constable Knight.

A SOOTHING LOTION
Use Strong's
Balm-Zoin
For sore skin. It is a genuine almond cream, daintily perfumed and antiseptic.
35c a Bottle.
STRONG'S DRUG STORE
184 DUNDAS STREET.

OBJECTS TO SINGLE ICE CREAM CONTRACT

Alderman Bottrill Would Have Had Two or Three Small Contracts.

Alderman Bottrill takes exception to the action of the directors of the Western Fair in granting he ice cream contract for the fair all in one contract. He states that the better way would have been o break this contract up into smaller ones.

"I think," he said, "it would have been better business and fairer to the small dealers if the directors had granted this permission in two or three small contracts. This would have allowed every small ice cream dealer a chance to have had a booth at the fair. The fair belongs to the city of London and Western Ontario in general. Just as everyone is asked to go and see the fair, so everyone should be given a chance to do business at the fair. The contract to supply the whole fair with ice cream is almost prohibitive to the majority of London dealers, and it would in my opinion have looked better if the directors had seen heir way clear to have let this contract in a different manner."

SUSPICIONS STRONG, BUT MAN IS FREED

William G. Buchanan Is Discharged on Nominal Charge of Vagrancy.

William G. Buchanan, who took a small boy of nine years "for a walk" on Thursday night, and who was arrested by Constable Towle near the L. and P. S. freight sheds, was discharged on a nominal charge of vagrancy when he appeared before Magistrate Gladman today.

Buchanan told the officer he knew the boy well, but the child denied this.

The boy's father stated Buchanan had been hanging round the vicinity of his home on Bathurst street for several days.

C. O. Carpenter, engineer at the Cold Storage Co. on Bathurst street, stated the man's actions were suspicious to him and he notified relatives that the child had been taken away by Buchanan.

The defendant said he had merely taken the boy for a little walk, and wanted to have him back home at 9 o'clock.

"Your conduct is quite unworthy and unnatural," stated the court. "You have laid yourself open to grave suspicion. It is the duty of the police to protect children. Your object may have been innocent, but appearances are against you. I will let you go with a warning, but you or no one else will be allowed to interfere with children."

MANY PICNICS PLANNED FOR SPRINGBANK TODAY

Picnics at Springbank Park this afternoon include those of the Murray Shoe Company, Globe Casket Company, Thebes Sanctorum, Merritt reunion, 18th Battalion, Western Ontario Regiment, Carpenters Union, Polish Society and Orange Lodge, No. 231.

FORD IS STOLEN.

Miles Kackson, Parkhill, reports to the police that his 1914 Ford was stolen from the London market between 10:15 and 11:15 last night. The license number is 134-137.

BIG RED FLANNEL SHIRT CHEATS POOR CHINAMAN

Warm Looking Article Hangs From Hotel Window and Drips.

THERE'S A RUB, TOO

Worth of London's Celestial Emporiums Evidently Unknown to Owner.

Chinese laundrymen of London aren't starving. There are employed in each of the 35 celestial emporiums of wash from six to sixteen hard working laundrymen. None of them are getting leaner in contour or emaciated in countenance from hunger.

There are a half dozen "white" laundry businesses. None of them look as if they might be going bankrupt. There are fewer bankrupts in the laundry business than amongst dealers in hat pins and hair brushes.

Washing is "taken in" at the private laundries of hundreds of laundresses. Some of them have motor cars.

Yet—here's the rub, brother rubbers of the tub—tourists coming to the city want to do their own rubbing and do it! Never was this sad fact of lack of faith in the hundreds of London laundrymen and laundresses more apparent than yesterday afternoon, when from a fourth story window of a leading hostelry hung a shirt—a khaki shirt, hung out to dry in the smarting sun. It was suspended there, sleeves down, for long, and then it was taken in and a big, warm-looking red flannel shirt put out to drip. It dripped so long and so often that there was no time before the heavy rains shortly after 5 o'clock to hang out socks and B.D.V.'s.

The laundryman was cheated out of a few more dimes here by the sparkling bit of Aberdonian economy. And it is told that wash bowls in hotel rooms, where there is always hot (?) running water and beautiful castile soap, make ideal washing tubs. It is whispered that they are filled as often with suds that cleanse the undies as they are for shampoo lather.

It isn't such an extravagant age.

A. W. HAYCOCK,

Labor member of the British House for West Salford and a son of J. L. Haycock of Adolphustown, Ontario, who is visiting Canada shortly to investigate farming and industrial conditions here on behalf of his party.

INQUIRING TOURISTS VISIT LONDON Y.M.C.A.

As Many as 17 Cars Call in a Day, Acting Secretary Liddle States.

Tourists going through London stop at the Y. M. C. A. for touring information. Although the Y. M. C. A. does not act in an official capacity in directing tourists or operate a bureau a large number of tourists find their way to the "Y" to get information and rest awhile before passing on.

Acting Secretary Liddle said today that as many as 17 cars a day stop at the "Y." During a short time last night nine cars pulled up. All the drivers wanted hotel information.

When tourists desire information concerning roads they are sent to the motor club. Mr. Liddle says that in the majority of cases those who call are not members of the Y. M. C. A. but they seem to have a feeling that they can get the information desired there.

Many of them ask for rooms in the building and seem disappointed to find that there are no dormitories in the London building.

MISS ANITA BLACK DIES AFTER SHORT ILLNESS

Was Well Known Among the Younger Set—Appeared in Charity Theatricals.

Miss Anita Black, only child of Dr. and Mrs. Homer Black, Maitland and King streets, died last night at 10 o'clock. She had been ill for four weeks, but her condition was not considered serious.

Miss Black, who was educated in private schools in the city, was well-known among the younger set. Her appearance in theatrical productions, given in aid of war-time charities, brought her prominently before the public at one time.

The funeral will be held from her parents resident at 2 o'clock Monday afternoon. The services will be conducted by the Rev. Quintin Warner, of Cronyn Memorial Church. Interment will be made in Woodland Cemetery.

If Personality Is Lacking Merely Follow Directions

Canadian Press Despatch.

Toronto, Aug. 8.—If you feel that you possess all the biological innate dispositions and systems of dispositions, or more specifically a psychophysiological collocation of traits, containing all the native and acquired intellectual endowments, all the sentiments and other mental systems, plus the inherited emotional instincts, appetites and other tendencies by which the mind manifests or may manifest itself actually or potentially and of which the variable components determine the reactions of the individual, then you are in the possession of personality.

This definition of that elusive quality desired by the many, but possessed only by shieks, insurance agents, book agents, motor car salesmen, film artists, emotional actresses and quack doctors, was presented to the psychologists at the annual meeting of the British Association for the Advancement of Science here this afternoon by Prof. Morton Prince of Tufts College, Boston.

OFFICIAL RETURNS FROM U. S. TOUR

Charles Forrester, C. N. Superintendent Here, Member of Special Committee.

SYSTEM PROBED

Superintendent Charles Forrester of the C. N. R. returned to the city this morning from an inspection tour, in company with about 15 railroad men, most of them members of the committee on economics of the American Railway Engineering Association over the Burlington and Big Four railroads of the United States, investigating the system in operation on the above-named roads for the diverting of trains against the current of traffic on double tracks.

C. L. Harris, assistant chief of transportation of the C. N. R., Montreal; V. J. Smart, department of economics of the C. N. R., Montreal, and Supt. Forrester were the only Canadian members of the party.

Supt. Forrester left London last Tuesday, joining the party at Chicago for the trip over the Burlington Railroad via special train to St. Louis. The party travelled by regular train on the Big Four road from St. Louis to Indianapolis.

Only Two Roads.

The two roads over which the inspection took place are the only two roads in the States employing the system to any great extent, while no railroad in Canada has as yet taken up the matter.

The fact that the C. N. R. went to the expense of sending a committee over to make a personal investigation of the system in vogue would indicate that the company intends putting the system in effect on a number of its double track lines, including the two passing through London, Toronto to Sarnia and Niagara Falls and Hamilton to Sarnia, if it proves satisfactory and profitable from an economic point of view. Supt. Forrester is preparing a lengthy report to be submitted to General R. H. Fish. Assistant Chief Harris and Mr. Smart will report to their respective heads, after which the question will be duly considered by the C. N. R.

Doubles Switches.

Briefly, the idea is to have double cross-over switches at all stations, and speed up traffic by having a fast passenger routed over the parallel track, on which, according to custom, unless in case of accident, no traffic is routed except in the opposite direction, thus "going through" a slower freight train, at the same time allowing the latter to proceed on its way instead of having to stand "parked" on a side track at some station, while the passenger goes on through.

Supt. Forrester explained that the question would require considerable study as to timetables, etc., before it could be given a trial on the C. N. R.

Asked about railroad traffic in the States, Supt. Forrester replied that it was light, both as to passenger and freight traffic. Employment conditions of the men on the railroads were also similar to those existing on this side of the line.

Chinese Turnips Offered London

Oriental Sells Canadian Product of Eastern Seeds.

Something of a novelty appeared on the local market this morning in the form of a "rabby," or Chinese turnip.

A Chinaman, with an unpronounceable name, but with an evidently good grasp of the English language, offered these, saying he had raised them himself from seeds sent from far off China.

These unusual vegetables are very much like turnips, excepting that they were much smaller, and as the Oriental said, "Velly much nicer."

He had quite a large demand for his eastern oddities, and as each customer paid for his "rabby," he finished by explaining how to prepare for the table—boil for half an hour, and they are ready.

RECOVERY OF DR. BARNETT IS SAID TO BE DOUBTFUL

The condition of Dr. John D. Barnett, who has been ill in St. Joseph's Hospital for nearly a year, was reported by hospital authorities this afternoon to be unchanged. Dr. Barnett's condition became critical the other day and his recovery is doubtful.

Dr. Barnett is curator of the Western University library. The library was the first attempt on his part to make the school one of the leading educational institutions in the Dominion. The great progress the school has made since the founding of the library shows that his efforts have not been in vain.

PEDESTRIANS ARE URGED TO FOLLOW TRAFFIC

An appeal to pedestrians in the city is issued by Ald. Towe, asking that they should follow the stop and go signals at the intersection of Dundas and Richmond.

"If the pedestrians," he says, "would cross this intersection only when the stop signal is up, and at other times stay on the sidewalk, they would greatly help the traffic officers, especially on Saturday nights. As things are, they often run across the road in the middle of the traffic, and that means danger for them and work for the traffic officers. If they will follow the signals on the signpost, they will do a great deal to make crossing this street safer and easier for everyone."

SEVENTEEN LICENSES HERE FOR DISTRICT DRUGGISTS

License Inspector Walter Bolton states that 17 licenses have come through from the license department for distribution to druggists of London and Middlesex who have asked for permits to handle liquor. Fifteen of the licenses are for London druggists. More are expected to follow.

Man In Manhole Has Hard Time

Workman Ducks To Avoid Being Hit by Auto.

Accidents and near accidents continue to happen in London's streets. A peculiar narrow escape was witnessed at the corner of Richmond and King this morning.

A cable man raised the cover of a manhole and went underground to examine the wires. A few minutes later he raised his head out of the depths just as a motor driven by a woman came into view.

The driver did not see the workman and went right over the hole, while the astonished lineman had barely time to duck his head back in the hole to avoid the axle of the car.

VESSEL MOVEMENTS.

Associated Press Despatch.

Sault Ste. Marie, Mich., Aug. 9.—Up: Turner, 7 p.m., Friday; Williams, Duluth, 7:30; Butter, 8; Empire City, Baker, 10:30 Agnew, 11; Morgan Jun., 2 a.m. Saturday; Louis Hill, 3; John Barlum, 6; James Wallace, Lynch, 8; Australia, 9.

Down: Andrews, 6:30 Friday; Bunson, 9; J. P. Reiss, 8:30; Livingston, 9:30; Wissahickon, 10; Sherman, Wilkinson, 10:30; Oglebay, 11:30; Carmit, Thompson, 1 a.m. Saturday; Leopold, 2:30; Hutchinson, 3; Cordova, Francomp, 9:30.

Every 42nd Child a Twin

Canadian Press Despatch.

Ottawa, Aug. 9.—Just about every 42nd child born in Canada last January is a twin. Vital statistics assembled from every province in Canada, except Quebec, shows that 147 pairs of twins and one trio of triplets, were added to Canada's citizenry in January, 1924, in a total birth registration of 12,224. The one case of triplets occurred in Manitoba.

Vital statistics for Quebec are not available but the average probably holds.

U. S. GOVERNMENT ISSUES RESPOND

Establish Record High Price on Reduction of Local Re-Discount Rate.

Associated Press Despatch.

New York, Aug. 9.—Mixed price movements featured today's early bond trading, which was marked by the usual Saturday dullness. U. S. government issues continued to respond to the reduction of the local re-discount rate, the fourth 4¼'s establishing a record high price at 103. A strong underlying demand for French obligations held the foreign list firm.

LEOPOLD'S SWEETHEART WILL BE SUMMONED

Defence Has But Few More Witnesses To Examine Before Resting Case.

Associated Press Despatch.

Chicago, Aug. 9.—Returned to technicalities after an interval of lay witnesses, the defense prepared to finish today the testimony of Dr. Harold S. Hurlburt, fourth of its mental experts, before questioning relatives of Nathan Leopold Jun. and Richard Loeb, mitigation of whose punishment for kidnapping and killing Robert Frankks is being pleaded before Judge John A. Caverly.

The defense has only a few more witnesses to examine before resting its case. Foreman Leopold, brother of Nathan, and Ernest and Allan Loeb, brothers of Richard, will be called to the stand merely to connect up the exhibits, according to Clarence Darrow, veteran chief of defense counsel. Either Dr. James W. Hall or Dr. William J. Hickson, will complete the list of psychiatrists, it was said.

Miss Susan Lurie, a former sweetheart of Leopold, will be summoned by the prosecution on rebuttal, Robert E. Crowe, state's attorney, said. It was to her that Leopold is alleged to have boasted in veiled terms of the Franks' killing several days before he confessed.

SPORTSMEN PREPARE FOR GLORIOUS TWELFTH

Season For Grouse Shooting Will Take King to Bolton, Yorkshire.

Associated Press Despatch.

London, Aug. 9.—The "glorious 12th" is a phrase, the significance of which is appreciated in England and Scotland exactly a month later than it is in certain other countries. The 12th in this instance, applying to August instead of July, and next Tuesday will be the day of days to all and sundry who enjoy grouse shooting. The season for shooting grouse in England and Scotland opens August 12.

The Yorkshire and Scottish trains were quadrupled today for the benefit of the sportsmen eager to reach the moors as early as possible for the grouse shooting.

His Majesty the King, fresh from attending the Cowes regatta, goes to shoot with the Duke of Devonshire at Bolton Yorkshire.

The grouse shooting this season, it is thought, will be poor generally, as the weather has been against the grouse breeding, and the game will be limited accordingly.

BARN PARTLY DESTROYED BY LIGHTNING AT DRESDEN

Special to The Advertiser.

Dresden, Aug. 8.—During a brief electric storm which passed over this section about 5 o'clock this evening, the barn on the farm of Sam Hughes on the eastern outskirts of the town was struck by lightning. Neighbors were quickly on the scene, and by energetic work confined the flames to the gable. The town fire department responded to the alarm, but did not use their water lines. The loss is covered by insurance. The saving of the barn is most fortunate, as it is a rare occurrence.

REV. MR. CREE TO PREACH IN ST. MATTHEW'S CHURCH

Rev. Mr. Cree of the Church of the Redeemer will be the preacher at the special service being held tomorrow afternoon in St. Matthew's Church by the County Chapter of Middlesex. R. B. K. T.

The members will meet at Ulster Hall at 2 p.m., and parade to the church for the service at 3 o'clock.

BIKE RIDER WITHOUT LIGHT PAYS $2 TO COURT TODAY

One bike rider, who insisted on riding his wheel after dark without a light, paid a $2 fine in police court today.

SCIENTISTS TAKE WEEK-END HOLIDAY

Famous Visitors to Toronto Taking Trips to Niagara and Other Points.

Canadian Press Despatch.

Toronto, Aug. 9.—After strict attention for three days to what they termed the most strenuous sessions of the organization in their memory, the members of the British Association for the Advancement of Science planned to "rest up" over the week-end, following conclusion of today's business. There are only a few sections in session today, and the majority of the others are taking part in out-of-town excursions and lake trips. Others intend to spend the week-end with friends.

At 8 o'clock this morning the engineering section of the association left by the steamer Northumberland for Port Dalhousie and the Niagara district. At Chippawa the party inspected the great engineering accomplishment for the development of hydro-electric power, and had the history of the work explained to them by officials of the Hydro-Electric Power Commission of Ontario. Inspection was afterwards made of the Welland ship canal. A trip by automobile was then taken through the great fruit district of Niagara, after which the visitors attended a reception in their honor by the Chamber of Commerce at St. Catharines.

ORE FAMINE INEVITABLE.

Canadian Press Despatch.

Toronto, Aug. 8.—There have been scares about the exhaustion of coal and iron ores, but copper, lead, zinc and tin would be exhausted before that came about, Sir Thomas Holland told the British scientists in his lecture here last night. Famine conditions in these metals were distant, but inevitable. "The problem is an international one," he added. "It's solution will be among the most important for a more extensive and enlightened League of Nations than we have been capable of organizing so far.

"Unless our methods are improved we shall not be able to recover one millionth part of the metals within our actual reach," he said. "Man has developed a series of vices which we call civilization and these cannot be satisfied without metals, which have to be refined. Some day it may be, he may have to do without some of the metals required for the maintenance of our artificial state of liv-

PLAN CONFERENCE ON ALLIED DEBTS

Announcement Made by Premier Herriot Before Leaving For France.

Associated Press Despatch

London, Aug. 9.—A conference on the question of inter-allied debt will be held in the near future, it has been definitely decided, Premier Herriot of France, announced today just before he left for Paris for a conference with his cabinet on the work of the international conference.

The work of the international conference for the purpose of putting the experts' reparation plan into effect is being virtually suspended over the week-end, while Premier Herriot returns to Paris for a conference with the members of his cabinet.

Paris advices say the sudden decision of M. Herriot to resume contact with his colleagues at home has caused some surprise in political circles where it is regarded as giving color to rumors of lack of harmony in the French delegation, notably between the premier and his minister of war, General Nollet.

M. Herriot, on the other hand, is quoted in a semi-official French news agency despatch as denying the existence of any disagreement in the French delegation.

LONDON BLACK KNIGHTS WILL ATTEND EVENT

Between 200 and 300 Black Knights of the British commonwealth of this city will leave via special C. N. R. train at 8:45 a.m. Tuesday morning for Guelph, there to participate in the monster Derry Day celebration being held in the Maple Leaf City. Members of Covenant, Inniskillen, Langemarck and King Solomon lodges of the order will attend, led by William C. Slyford, county master of the Black Knights for the County of East Middlesex.

Put a
FLEXLUME ELECTRIC SIGN
On Your Payroll

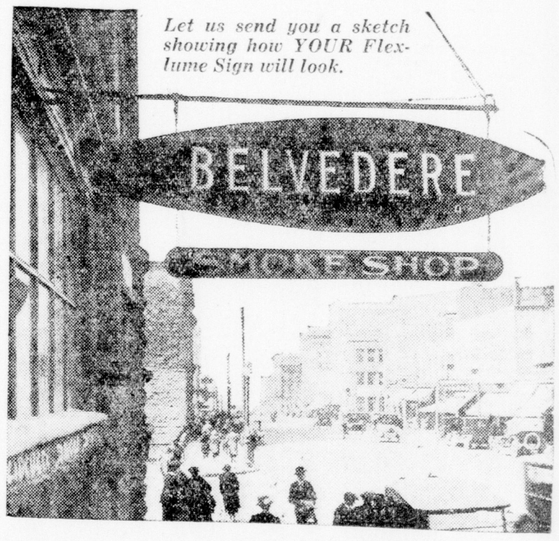

Let us send you a sketch showing how YOUR Flexlume Sign will look.

A Flexlume Electric Sign on your store front is the least expensive salesman you can hire. Day and night they call attention to your products in a striking way. In the daytime raised snow-white letters; solid letters of light at night. All they ask is their keep—a few cents a day for current and maintenance.

C. E. MARLEY LIMITED
LONDON. WINDSOR.
Sole Agents Throughout Western Ontario
POSTER ADVERTISING
PAINTED BULLETINS COMMERCIAL SIGNS