



THE CANADIAN NORTH-WEST  
**HOMESTEAD**  
REGULATIONS.

Any even numbered section of Dominion Lands in Manitoba or the North-West Territories, excepting 8 and 26, which has not been homesteaded, or reserved to provide wood lots for settlers, or for other purposes, may be homesteaded upon by any person who is the sole head of a family, or any male over 18 years of age, to the extent of one quarter section, of 160 acres, more or less.

Entry may be made personally at the local land office or the district in which the land is situate.

**HOMESTEAD DUTIES.**

... settler who has been granted an entry for a homestead is required by the provisions of the Dominion Lands Act and the amendments thereto to perform the conditions connected therewith, under one of the following plans:-

(1) At least six months' residence upon and cultivation of the land in each year during the term of three years.

(2) If the father (or mother, if the father is deceased) of any person who is eligible to make a homestead entry under the provisions of this Act, resides upon a farm in the vicinity of the land entered for by such person as a homestead, the requirements of this Act as to residence prior to obtaining patent may be satisfied by such person residing with the father or mother.

(3) If a settler was entitled to and has obtained entry for a second homestead, the requirements of this Act as to residence prior to obtaining patent may be satisfied by residence upon the first homestead, if the second homestead is in the vicinity of the first homestead.

(4) If the settler has his permanent residence upon farming land owned by him in the vicinity of his homestead, the requirements of this Act as to residence may be satisfied by residence upon the said land.

The term "vicinity" used above is meant to indicate the same town, township or an adjoining or cornering township.

A settler who avails himself of the provisions of Clauses (2), (3) or (4) must cultivate 30 acres of his homestead, or substitute so head of stock, with buildings for their accommodation, and have besides 80 acres substantially fenced.

The privilege of a second entry is restricted by law to those settlers only who completed the duties upon their first homesteads to entitle them to patent on or before the 2nd June, 1889.

Every homesteader who fails to comply with the requirements of the homestead law is liable to have his entry cancelled, and the land may be again thrown open for entry.

**APPLICATION FOR PATENT**

should be made at the end of three years, before the Local Agent, Sub-Agent, or the Homestead Inspector. Before making application for patent, the settler must give six months' notice in writing to the Commissioner of Dominion Lands, at Ottawa, of his intention to do so.

**INFORMATION.**

Newly arrived immigrants will receive at the Immigration Office in Winnipeg or at any Dominion Lands Office in Manitoba or the North-West Territories, information as to the lands that are open for entry, and from the officers in charge, free of expense, advice and assistance in securing land to suit them. Full information respecting the land, timber, coal and mineral laws, as well as respecting Dominion Lands in the Railway Belt in British Columbia, may be obtained upon application to the Secretary of the Department of the Interior, Ottawa, the Commissioner of Immigration, Winnipeg, Manitoba, or to any of the Dominion Land Agents in Manitoba or the North-West Territories.

**W. W. COK**,

Deputy Minister of the Interior

**N.B.**—In addition to Free Grant Lands to which the regulations above stated refer, thousands of acres of most desirable lands are available for lease or purchase from railroad and other corporations and private firms in Western Canada.

**The Alexander Engraving Co.**

16 Adelaide Street West, - Toronto

Half-tone Engravings, Zinc Etchings, Wood Cuts, Designing and Commercial Photography.

**Our Cuts Give Satisfaction.** Samples on Application. Phone Main 2158

**Western Assurance Co'y**

Assets, over .....\$8,800,000  
Annual Income, over..\$8,890,000

HEAD OFFICE,  
Cor. Scott & Wellington Streets  
TORONTO  
HON. GEO. A. COX, President. J. J. KENNY, Managing Dir.  
O. C. FOSTER, Secretary.



**GOLD MEDAL**  
FOR  
**ALE AND PORTER**

AWARDED  
**JOHN LABATT**  
At St. Louis Exhibition, 1904.

Only medal for ALE in Canada.

Office and Yard,  
FRONT ST., NEAR BATHURST,  
Telephone No. 449.

Established 1856.

Office and Yard,  
PRINCESS STREET DOCK  
Telephone No. 190

**P. Burns & Co. Coal and Wood**

Head Office, 3 King St. West, Toronto. Telephone 131 and 132

**Business**  
**Bringing Printing.**

Good printing holds old business on your books and draws new. We are better equipped than ever to do all kinds of Commercial Printing that draws trade.

**MONETARY TIMES PRINTERY,**  
62 Church Street, Telephone  
TORONTO. Main 1495.



**SYNOPSIS OF CANADIAN NORTH-WEST**  
**HOMESTEAD REGULATIONS.**

ANY even numbered section of Dominion Lands in Manitoba, Saskatchewan and Alberta, excepting 8 and 26, not reserved, may be homesteaded by any person who is the sole head of a family, or any male over 18 years of age, to the extent of one-quarter section of 160 acres, more or less.

Entry must be made personally at the local land office for the district in which the land is situate.

The homesteader is required to perform the conditions connected therewith under one of the following plans:

(1) At least six months' residence upon and cultivation of the land in each year for three years.

(2) If the father (or mother, if the father is deceased) of the homesteader resides upon a farm in the vicinity of the land entered for the requirements as to residence may be satisfied by such person residing with the father or mother.

(3) If the settler has his permanent residence upon farming land owned by him in the vicinity of his homestead, the requirements as to residence may be satisfied by residence upon the said land.

Six months' notice in writing should be given to the Commissioner of Dominion Lands at Ottawa of intention to apply for patent.

**W. W. CORY,**

Deputy of the Minister of the Interior.

**N.B.**—Unauthorized publication of this advertisement will not be paid for.

**GRAND TRUNK RAILWAY SYSTEM**

**Single Fare For Hunters**

Going Oct. 9th to Nov. 6th

To all points in Temagami, points Mattawa to Port Arthur, to Sault Ste. Marie and Port Arthur via N. N. Co., to Georgian Bay and Lake Superior points via N. N. Co. (to points on N.N. Co. extra charge will be made for meals and berths returning) to certain Quebec points.

Going Oct. 25th to Nov. 6th.

To Penetang, Midland, Lakefield, all points Severn to North Bay, Argyle to Cobosconk, Lindsay to Haliburton, Madawaska to Depot Harbor, Muskoka Lakes, Lake of Bays and Magnetawan River points.

Return Limit Dec. 8, 1906.

For tickets and full information call on Agents.

**J. D. McDONALD,**  
District Passenger Agent, Toronto.

**Church Bells**  
Memorial Bells a Specialty.  
McShane Bell Foundry Co., Baltimore, Md., U.S.A.

**J. YOUNG,**  
THE LEADING Undertaker and  
359 YONGE ST. Embalmer  
Telephone 679.

**W. H. Stone**  
UNDERTAKER  
Telephone N. 3755.  
32 CARLTON ST.

**FIREPLACE**

**GOODS**

FENDERS  
GAS LOGS  
FIRE SCREENS  
COAL VASES  
ANDIRONS  
FIRE IRONS  
ETC.

**Rice Lewis & Son, Limited,**  
Cor. King & Victoria Sts., Toronto

The Finer Qualities of  
**Linen Damasks**  
and **Bed Linens**

The Latest Styles in  
**Mantles & Millinery**

The Newest Weaves of  
**Suitings and Dress Fabrics**

Established 1864.  
**JOHN CATTO & SON**  
King Street—opposite the Post-Office  
TORONTO.

**If the Oven Cooks 1/3**  
**Faster, the Fuel**  
**Burned is 1/3 Less**



The little scuttle shows how little coal is needed by the Happy Thought compared with others.

Here's a chance to see the "reason why" a Happy Thought is the best cooking range before you buy it. The more heating surface, the less time required to do the cooking—and—the less time the less fuel. The corrugated oven-lining is as quickly heated through as an ordinary flat lining and gives one-third more surface for radiating heat.

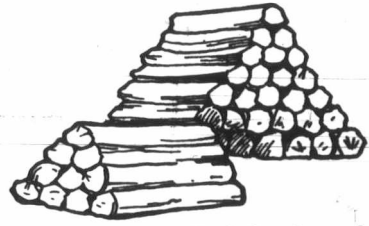

In burning wood, the little pile equals the big pile, if you use a Happy Thought

The corrugated oven-lining is an exclusive feature of Buck's Happy Thought Range and is the only one which gives hot air free access to top, sides and bottom of the dish. These Happy Thought ovens will not warp or crack. The only stove that will suit you in every way is the

**HAPPY THOUGHT**  
**RANGE**

BURNS COAL OR WOOD

5th WM. BUCK STOVE CO., Limited,  
Brantford Montreal Winnipeg

TORONTO AGENT:

**R. BIGLEY, 96 Queen Street East**

Also for sale by leading dealers throughout Canada.



**MENEELY BELL COMPANY**  
22, 24 & 26 RIVER ST. NEW YORK, N. Y.  
Manufacture Superior CHURCH, CHIME SCHOOL & OTHER BELLS.

In answering any advertisement it is desirable you should mention The Canadian Churchman.