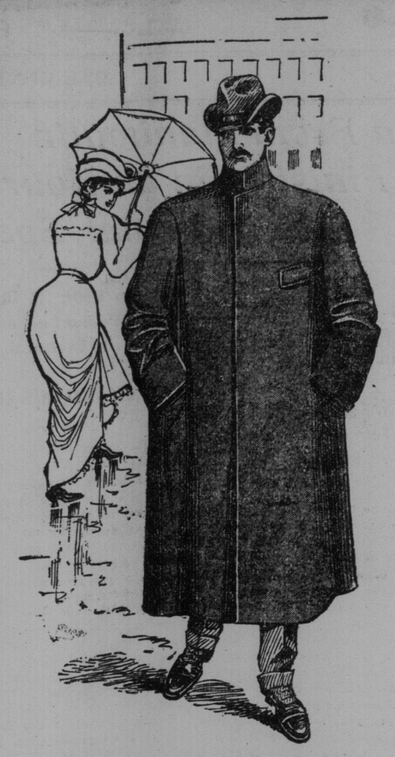

Perhaps It Will Rain To-Day

The wise man doesn't wait for the rain to fail on him before buying a Rain Coat—the modern Rain Coat is a really useful and at the same time stylish garment—practically doing double duty—as a Rain Coat and a Spring Top Coat—our showing at 10.00 and 12.00 is most complete and is not excelled by any other house in the trade.

Neck and Shoulders above all competitors

OAK HALL

Canada's Best Clothiers

King St. East, Opp. St. James' Cathedral

J. Coombes Mgr

City of Hamilton

HIGHWAYMEN LOCKED UP

Men Who Robbed a Boy of $1.50 Corralled by the Vigilant Police.

STREET FAIR FOR THE OLD BOYS

Ald. Fearnside's Scheme for a Potato Patch for House of Refuge Sat on.

Hamilton, June 22. — (Special.)— At the meeting of the Markets Committee to-night, R. B. Harris, Charles A. Murton and F. Hutton, representing the Carnival Committee, used their persuasive eloquence to such good effect that the committee agreed to give the market, north of the City Hall and east of the flower stands, for street fair purposes, during Old Boys' week.

Klein & Binkley, occupants of City Store, 35 North James-street, asked a renewal of the store lease for five years at $35 a month. The chairman said that the rental was altogether too low. He thought the store was well worth $50 a month. George S. Kerr said the firm intended making extensive improvements to the store. The matter was laid over until the firm presented plans of what it proposed doing.

S. G. Buskard was given permission to instal a disinfectant apparatus in the closets in the basement of the City Hall.

The sub-committee re the duties of the caretaker and elevator man, said things were going along more smoothly now, and suggested that it be discharged. The committee agreed.

No More Scales.

Thomas Myles & Son and other coal merchants complained of the long haul of coal from the Ferguson-avenue yards to the Wood Market scales. They suggested that one of the two scales there be moved farther east on Hunter-street. A sub-committee, consisting of the chairman, Aldermen MacLean and Kingdon, will consider the matter.

The matter of a refund of $100 to Jacques Harris, for a transient traders license, was referred to the City Solicitor.

Chief Smith said that, during carnival week, he feared a big influx of pickpockets. He asked an appropriation of $150, to engage detectives. The committee will think it over.

Tenders Awarded.

The following tenders were awarded for jail supplies: For groceries, T. H. Pratt, $217.57; for vegetables, C. H. Peebles, $49.25; for meat, J. R. Camden, $7 per cwt.

The chairman said it was time the committee utilized the five-acre plot in the rear of the jail for raising vegetables.

At the meeting of the House of Refuge Committee, the Sheriff and Chief of Police asked that John Richards, an epileptic cripple, be sent to the home. Superintendent Rae protested, but the Sheriff said he could not keep the man in the jail. A sub-committee was appointed to consider the case.

Potato Patch.

Ald. Fearnside brought up his potato patch scheme again. He thought the inmates should earn their living by going into a Pingree scheme. The committee promptly sat on the proposal. The Home for Incurables proposal was brought up again, and the chairman promised to see that it was kept moving.

Mrs. Wilkie, the laundress, who, some time ago, was so badly hurt by getting her hand caught in a mangle, was recompensed.

Robbed of $1.50.

As little Willie Keating, who lives on the Beckett farm on the Mountain, was going to the store this afternoon, he was met by a trio of youthful Dick Turpins, who held him up and robbed him of a purse containing $1.50. The robbers were driving in a livery rig that they had hired in the city. As soon as they had got their plunder they whipped up and drove off. Inspector McMahon, with Detectives Bleakley, Coulter and Miller, waited on the mountain brow for the bandits. About dark they captured Jimmy Zieminerman, Jimmy McLean and Mat McDermott, who are little more than 14 years old. They were locked up and will be charged with highway robbery in the Police Court to-morrow. McDermott was up a few days ago and allowed to go on suspended sentence. He is the youngest of the bunch, and the police say he is the best boy in the lot.

Rain Spoiled It.

On account of the rain the garden party at St. Patrick's Church was postponed till Wednesday evening.

The 14-year-old daughter of Stanley and Mrs. Mills died this morning. The sincerest sympathy is felt thruout the city for the bereaved parents.

Happenings.

Peter Fliman does not fall in with his wife's scheme to have their son placed at a school, and at Osgoode Hall to-morrow will press for an injunction to keep his wife from kidnapping the youngster.

Drink Radnor Water and Daniel Crawford's Scotch. To be had in principal hotels and stores. 246

The Board of oWrks is determined to put a stop to the bad habit some of the citizens have of throwing grass on the streets. There is a $50 fine for the offence.

R. C. Fearman of the F. W. Fearman Company, is laid up with erysipelas.

John W. Curran is suing the Kilgour Manufacturing Company for injuries received while working in the defendant's mill.

LOCAL TOPICS.

At the meeting of the Royal Astronomical Society in the Canadian Institute to-night, Rev. Robt. Atkinson will review the work of Helmholtz, the great German physicist.

Secretary Young of the Manufacturers' Association is absent for ten days at Halifax and Quebec, where annual meetings are being held.

Huron Old Boys' Executive Committee made all arrangements to turn out in procession in the Home Comers' Festival July 2, and also completed arrangements for an excursion to Huron County, July 4.

There will be five free bathing places ready by July 1, for the school boys. The building of shelters has been begun at the sandbar at Hanlan's Point, Fisherman's Island, Don River, foot of Woodbine-avenue and at Sunnyside.

A pickpocket relieved Mrs. L. Rose, 126 Harrison-avenue, of $33 as she was walking in a crowded portion of Eaton's store yesterday. She was unable to say by whom or exactly when the theft had been committed.

For the alleged theft of a valuable emerald ring from A. Watson by whom she was employed at 151 Jameson-avenue, Maggie May, a housemaid, was arrested last night by Detective Verney. The ring was found in her possession and recovered.

Will Merge Banks.

Halifax, N. S., June 22. — It is stated here on good authority that the promoters of the new Alliance Bank of Canada have in view the amalgamation of several small banks in the Lower Provinces. These will include the Bank of New Brunswick and the People's Bank of Halifax, as well as the Merchants' Bank of Prince Edward Island and the People's Bank of New Brunswick.

ONTARIO LADIES' COLLEGE

Last Day of School Draws Good Crowd to Whitby Seminary.

PUPILS SING SPLENDID CANTATA

Many Medals and Prizes Awarded for Honors in Special Classes.

The closing exercises of the Ontario Ladies' College of Whitby are always an auspicious occasion, but never were they more so than yesterday. Never in the history of the College has a jollier gathering been held in its wide, high-ceilinged halls, and magnificent drawing - rooms.

A girl looks forward to her bridal day as the one of her life, perhaps, but next comes the day when she leaves college for the summer vacation. There was not a gloomy face to be seen; all was brightness, laughter and singing.

A special train left the Union Station at 2.30 o'clock, bearing about 100 guests of the college and friends of the pupils, to participate in the last festivities of the season.

The splendid grounds around the college looked perfect. The broad sweep of lawn, with the circling paths, directly facing the main building, the spreading maples, to either side of the tennis courts, made a picture, marred only by the lowering clouds in the sky. The rain, which was threatening all day, held off till the party were boarding the train for the trip home, and thus there was nothing to hamper the enjoyment of a delightful outing.

Among those present were: Hon Charles Drury, President of the College Board; R C Hamilton, 1st vice president; John Rice, secretary; Rev Dr German, Rev L W Hill, Rev Dr J V Smith, Rev C O Johnston, Rev T J Edmison, President of the Bay of Quinte Conference; A S Forster, George A Ross, J L Smith, Dr W Adams, Judge Smith, H H Bingham, J A Hilts, Rev M S Wilson, Rev J H Harris, Brooklin; L T Barclay, Rev V H Emory, Rev George Dewey, Mrs Hamilton, Mr and Mrs Winters, Mrs German, F W Hodson, Mr and Mrs A Ogden, Rev Mr Legate, Mrs Fotheringham, Mrs Howard Annis, Mrs Annis, Miss Annis, Mrs Downey, Mrs Smith, Miss Jones, Mrs Forsyth Grant, J A Milne, Miss Milne, Miss Ross, Miss Kelly, Miss Pennington, Miss Aitchison, Judge and Mrs McCrimmon.

The Concert.

In the afternoon a delightful program was rendered by the young ladies of the College. A cantata was well sung by a chorus of 55 voices, and some excellent soloists, special mention of which might be given to Misses Lillian Wilson, Perley, Seccombe and Snider. Miss Mary H. Smart is to be complimented upon the efficient manner in which all the numbers were executed.

A Reward for Study.

The commencement proper was held in the evening. New Convocation Hall was crowded to its capacity.

Hon. Charles Drury, president of the college, presented the following medals: Silver medal, by His Excellency the Governor-General, M.E.L. course—Miss Blanche Webster; gold medal, by Senator George A. Cox, piano course, Miss Lillian Wilson; silver medal, by J. W. F. Harrison, piano course, Miss Daisy Seccombe; gold medal, F. McG. Knowles; fine art, Miss Emma Wood; silver medal, by J. S. Barnard, fine art, Miss Zamia Legate; gold medal, F. W. Hodson, domestic science, Miss Grace Silcox; silver medal, by A. S. Forster, best essay, Miss Katherine Lanceley.

The following young ladies were presented with special prizes: General proficiency, by Nordheimer & Co., Miss Wilhelmina Gumpricht; organ, Miss Margaret Cook; vocal music, (Miss Smart's pupils), Misses Minnie Michaels, Meriden, Conn., and Daisy Seccombe; vocal music, (Miss Perley's pupil), Miss Myrtle, Gallagher; piano, (Miss Wright's pupil), Miss Hattie Turk; piano (Miss McTaggart's pupil), Miss Ivy Harrison.

Graduation diplomas were conferred in the following classes:

Literary, M.E.L.—Misses Marion Edmison, Edna Milligan, Blanche Webster.

Musical, A.O.C.M. (also A.T.C.M.), organ—Miss Agnes Swan; piano, Misses Wilhelmina Gumpricht, Daisy Seccombe, Mabel Taylor and Lillian Wilson.

Art—Misses Emily Ford, Zamia Legate, Anna Pritchard, Emma Wood.

Oratory—Misses Stella Knapp, Lena Richardson.

Domestic Science—Misses Nellie Chapman, Beatrice Craig, Grace Silcox.

The following pupils received certificates:

Oratory—Misses Ethol Beatty, Winfred Moysey, Eva Ostrander.

Commercial—Misses Mona Stewart, Loretto Newsome.

Musical (Toronto Conservatory.)—Intermediate, piano—Misses Catherine A. Rowse (honors), Hattie M. Grass (honors.)

Vocal—Misses Ada Francis Chown (first-class honors), Edith A. Bryce (honors), Luella E. McAmmond (honors), Myrtle Gallagher (honors), Lulu Bryce (honors), Alma Nix, Eva Ostrander.

Junior, piano—Miss Katherine Hunter (honors).

Vocal—Misses Isa M. Dey (first-class honors), Pearl McLean (honors.)

Primary, piano—Miss Margery Greenwood (honors.)

Junior theory (honors)—Misses Harrison, Cook, Kipp, Scott, McDiarmid, Nix, McAmmond, Carscallan, O'Hara, Ford, Massey and Ostrander.

Musical form—Misses Ferguson, Grass, Carscallan.

Primary theory—Misses Telfer, Meldrum, Greenwood, A. Campbell.

GEORGE COMING BACK.

St. Thomas, June 22.—The Journal says: George Stacey, lessee of Pinafore Park, leaves to-morrow morning for Toronto with blood in his eye and a shotgun in his hand, with the full determination to murder "Old Probabilities" unless he treats him more decently. George certainly has been up against it. The weather has been cool, and every time he puts on an attraction "Old Probs" sends plenteous showers of rain. The consequence is that he is as big a loser as if he played the stock market on margins. The street railway and Mr. Stacey are big losers because of the weather, and "Old Probs," if he is allowed to escape this time, should do the decent thing in regard to them, and when the weather warms up everyone should patronize the park and the street cars.

Alleged Baron Arrested.

Dresden, Saxony, June 22.—George de Focke, an alleged baron, has been arrested here and sentenced to ten days' imprisonment for assuming a title of nobility. On his release he will be turned over to the Berlin police, who wanted him on the charge of swindling. It is further asserted that he is wanted by the American police on the charge of bigamy in having married a New York woman, while his wife, a San Francisco actress, was alive. The names of the American women are not given. De Focke, who is a Hungarian, succeeded in ingratiating himself into the highest society here.

ABSOLUTE SECURITY.

Genuine

Carter's Little Liver Pills.

Must Bear Signature of

Brent Good

See Fac-Simile Wrapper Below.

Very small and as easy to take as sugar.

CARTER'S LITTLE LIVER PILLS. FOR HEADACHE. FOR DIZZINESS. FOR BILIOUSNESS. FOR TORPID LIVER. FOR CONSTIPATION. FOR SALLOW SKIN. FOR THE COMPLEXION

Price 25 Cents. GENUINE MUST HAVE SIGNATURE. Purely Vegetable. Brent Good

CURE SICK HEADACHE.

TO LYNCH A NEGRO.

Mob Breaks Into a Workhouse and Carries Him Off.

Wilmington, Del., June 22.—A mob of a couple of thousand to-night broke into the county workhouse bent on lynching George White, the negro, who is held on a charge of assaulting and killing Helen Bishop.

The guards defended the place, and a boy and a man, members of the mob were shot and slightly injured.

The guards stayed a strong stream of water from a hose into the crowd, which stubbornly held its ground and declared it would yet get the negro.

The negro was taken from the work house by the mob, who started with him for Price's corner, the scene of the assault and murder. The mob cut all wires leading to Wilmington, which is five miles from the work house, and at this writing it is difficult to obtain reliable information. The mob excitedly announced when they had possession of the negro that they would burn him to death at Price's corner.

There was quite a fusilade for a time between the mob and the guards. Four members of the mob are said to have been shot, but in the confusion it is impossible to obtain names, except that it is known that Peter Smith, aged 17, was shot in the back.

So far as is known not one of the guards was injured.

The negro was taken to the scene of the crime. He there confessed to having assaulted the girl. He was then burned to the stake, and his body riddled with bullets.

IN BAD SHAPE.

Charges for Forgery Will Be Made Against Rowley.

St. Thomas, June 22.—The investigation into the affairs of the Elgin Loan Company as it proceeds discloses further defalcations on the part of the late manager, G. Rowley, if not, indeed, forgery. Several additional cases of deposits not entered and shortages in accounts have been discovered, and the total so far will probably run up to $25,000, or $30,000. John Taylor, Hiawatha-street, city, finds out that he had $4000 deposited and there is only $667 to his credit. The balance is reported to have been checked out. Mrs. Lizzie Baker of Littlewood denies signing a receipt for $1720 on Oct. 30, 1902. There are stories of forgeries being circulated on the street in connection with this and the Taylor case, and Mr. Moore, who represents the liquidators, the Western Guarantee Company, of London, was seen by The Journal. He states that so far no forgeries have been discovered. He admitted that things were in a bad shape but expected that every depositor would be paid in full.

Up till Saturday night no earnest effort appears to have been taken to capture Mr. Rowley. A warrant was issued charging him with stealing $4000 from one account and the police searched his residence and that was all that was done. However, on Saturday, County Crown Attorney Donahue was asked to confer with the Attorney-General's Department and secure the assistance of the provincial detective force in locating the fugitive. This he did.

In regard to the Mrs. Baker case, the signatures looks as alike as two peas, and it may be that the presence of the receipt for the amount stated is due to some deception practised by Mr. Rowley, while the signature may be genuine, which act would be a forgery.

CORSET SAVES HER LIFE.

New York, June 22. — Joseph Pardsley, a fruit dealer, to-day shot and seriously wounded his housekeeper, Gertrude Smith. A corset she wore probably saved the woman's life. Pardsley, who is 40 years old, made love to her, but Miss Smith, who is 24, and engaged to be married, told him she was going to leave. To-day, when her affianced called, Pardsley tried to kill her, but her corset deflected the bullet, and a fleshwound only resulted.

30 PERSONS DROWN.

Belgrade, June 22.—A cloudburst occurred yesterday at the Village of Zenom, and fifty-four houses were demolished. Thirty persons were drowned.

Pope Created New Dignitaries.

Rome, June 22.—The Pope to-day held the long delayed consistory. The occasion is not one wherein his physical weakness could be made greatly apparent, but nevertheless a man capable of undergoing the strain of such a function must have plenty of vitality. The ceremony lasted 35 minutes, after which the Pope received the homage of the new Archbishops and Bishops. The ancient ceremonies were observed, each of the prelates kissing the pontiff's foot and receiving the apostolic blessing.

Had Made a Rich Haul.

With a large amount of silverware in his possession, which the police believe to have been stolen, James Dwyer, was arrested yesterday afternoon by Detective Duncan. Under a coat which he carried on his arm was a chamois leather bag containing 36 silver spoons, 35 silver forks, a large silver fish knife, a hair brush, a silver pencil and a gold collar stud. No monogram was on the articles, but it is thought that they were taken from some house which has been closed for the summer.

Wife and Child Burned.

Greenwich, Conn., June 22.—The mansion of Alfred Peats, the millionaire wall paper manufacturer on Electric Hill was destroyed by fire to-night, and Mrs. Peats and her 8-year-old daughter Genevieve were badly burned. The latter's condition is so serious that she will probably die. Mr. Peats, who is an invalid, had to be carried from the burning house.

THE WALKING DELEGATE.

Something About His Duties and the Ability He Requires.

New York, June 22.—The World says: What are the duties of a walking delegate? This is the question being asked by thousands who are watching the struggle between the employers and their men in the building trades, which has forced over 125,000 men out of employment.

An ugly picture of him was given by a member of the Building Trades Employers' Association.

"A walking delegate," he said, "is a faultfinder, tyrant, a menace to society, a disturbing element to employers and employes, a mischief-maker, and, in a nutshell, a general nuisance."

A Few Go Wrong, of Course.

The walking delegates say they are always on their good-behavior and that if it is no fault of the great majority of them if a few of their members should go wrong. An overwhelming majority, they say, are honest.

Employers admit that Robert E. Neidig of the Housemen and Bridgemen's Union; John J. Donovan, former president of the United Board of Building Trades, and other delegates among the skilled and unskilled mechanics are good and honest men. Mr. Neidig is a member of the Young Men's Christian Association and sings in a church choir every Sunday.

Ex-President Donovan is greatly esteemed by the employers. For many years he has been the walking delegate of the plain and ornamental plasterers, which has a membership of 500 workers.

There are more than 300 walking delegates. The building trades, numbering over 150,000 workers, have 100 delegates, and the members of the miscellaneous trades, composed of cigarmakers, tailors and other trades, representing 200,000 workers, have about 200 delegates, who meet every Sunday at the University Settlement Building, while the United Hebrew Trades, composed of 75,000 workers, have 25 delegates.

There are no women walking delegates. The female walking delegate of the Skirt Waist Makers' Union did not please the women members, who preferred to have a man walking delegate ever since.

He Must Be an Expert.

"The duties of a walking delegate," said ex-President Donovan, "are many. He is at the beck and call of his organization and sometimes has no time to eat or sleep. He must be an expert of his trade. He has to go around to places where the members of his union are employed to see whether there are complaints, and to do everything in his power to settle them without resorting to a strike. He does everything in his power to adjust grievances before a strike is ordered.

"Just now the employers are finding fault with the walking delegates, but we are not the men they picture us to be. If it were not for the walking delegates, much inferior work would be done in the building industry in the city. Being experts in our particular trades, we are constantly on the alert that no inferior work is done by the workers of our organizations.

"The pacemaker among employes is responsible for inferior work, and when we catch him we go for him just as hard as for the employer. The pacemaker, a union man, will work harder than his fellows and compel those who have not his speed to do bad work in order to keep up with him. The pacemaker also does inferior work. In this way we prevent much inferior work.

Diplomat and Judge.

"The walking delegate must be a diplomat and must be able to meet every situation as it comes along. He must be a judge and must never lose his temper. Any mistake he makes will be felt by the workers of his union.

"The walking delegate must be in all respects a conservative, honest and competent man. He does not look for his job as does the average politician. The union finds out his worth and the place comes to him unsolicited. He is paid out of the funds of the unions, and they want the best men for the places.

"The pay received by a walking delegate is the regular scale of his trade, with an additional ten per cent. for expenses. Extra expenses for the walking delegate are also paid by his union after they have been passed upon. The walking delegate deserves every cent of the money he receives, because, if he did not, the union would soon get rid of him."

WATERSON ON CLEVELAND.

"Has No More Chance Than a Cut in Hades."

Louisville, Ky., June 22.—Henry Watterson thinks Mr. Cleveland is growing monotonous. He says: "If Cleveland had any sense of humor he would enjoy the joke—for a joke it has become—of seeing his friends herald him as an unselfish patriot, who with fitting dignity disdains, whilst not repelling, a fourth nomination to the Presidency, and he himself rushing into print whenever somebody does this for him, to deny the allegation and denounce the allegator. Young Mr. Bailey of Texas, not the Senator, but a scribe of The Dallas (Galveston) News, is the latest victim of his own temerity. Mr. Bailey wonders now whether, in his professional character, he went to Princeton merely for the benefit of his health, or what not."

Of Bailey's interview Mr. Watterson says it contains nothing which Mr. Cleveland's admirers have not all along been saying, and perhaps would better have been in the third instead of the first person.

As to Cleveland's disclaimer, he says: "If Mr. Cleveland is not at least a receptive for a fourth nomination, if there be not some force behind him working to that end, to which he looks, why all this?" He ends: "Mr. Cleveland has no more chance of a Democratic nomination for the Presidency than a cat has nine tails minus both a fan and a tail, not to mention claws. We merely mention this latest bit of stage play to keep abreast with events."

LATE MAIL DELIVERIES.

Editor World: I add my protest to that of Pro Bono Publico, in your columns recently, concerning non-delivery of mail matter, and its unreasonable delay, being now in receipt of letter from assistant Toronto postmaster, having made complaint concerning four cases of negligence, which is annoying, costly and discreditable.

The officers, great and small, should be responsible, to act promptly, obediently and respectfully, as servants to those whose names are covered by the postage stamp, it being a business matter, for which pay is demanded, and made in advance, and it is to be expected that the great institution will discharge its obligation honorably and satisfactorily. Geo. Buskin.

202 East King-street, Toronto.

WORRY CAUSES CATALEPSY.

Long Branch, N. J., June 22. — Worry over financial matters is declared by physicians to be the cause of the cataleptic condition of Endicott C. Allen of Boston, and a Harvard graduate, who has been at Monmouth Memorial Hospital for the last week. During that time Allen has not spoken a dozen words, and has not been awake for more than a minute at a time, and only half a dozen times. Immediately after Allen graduated, his father, it is said, failed, and the young graduate went to work as a clerk, to help pay the family expenses. His nervous temperament and worries over financial matters caused his physical prostration. Hopes are entertained for his recovery.

Coroner's Jury Blames Kennard.

The adjourned inquest on the death of Willie Glass, who died a short time ago from blood poisoning resulting from a stab wound inflicted during an altercation at the Davies Packing Co. by Arthur Kennard, was resumed in the Police Court last night by Coroner Johnson. Drs. Starr and McCallum, Detective Forrest and a number of employes were examined. After some discussion all but two of the jurymen agreed on a verdict of "death from a stab wound inflicted by Arthur Kennard." He will therefore have to stand his trial at the Fall Assizes.

Going to Boston, Teachers!

For those who are intending to go to Boston early in July the Lackawanna Railroad offers some delightful inducements. It is the road of beauty, history and cleanliness. A legend for every mile; places of the greatest historical fame. The route of Washington, the road of Gen. Sullivan, over the Pocono Mountains, through the Delaware Water Gap. Rates no higher than via other lines.

If your vacation comes in August, write for particulars about the four seashore excursions to Fred P. Fox, Buffalo, N.Y. 135

Horse Pasture

Three miles from the head of Broadview Avenue on the

DON MILLS ROAD

Four Dollars a Month

Abundance of shade, water and grass guaranteed. ed7

Now is the time to turn out carriage and saddle horses.

FRANK ELLIOTT, DONLANDS. Telephone N 2205.

BENT WOOD FURNITURE

We have a splendid stock of this style of furniture in cane seat, impervious seat and fancy veneer seat chairs. These are light and easily handled, yet strong and durable. Call and inspect them.

THE OFFICE SPECIALTY MFG. CO. LIMITED

Factories, Newmarket, Ont. 77 Bay St., TORONTO.

SAMUEL MAY & CO. BILLIARD TABLE MANUFACTURERS ESTABLISHED FORTY YEARS SEND FOR CATALOGUE 115 BAY STREET, TORONTO

WEAK MEN

Instant relief—and a positive cure for lost vitality, sexual weakness, nervous debility, emissions and varicocele, use Hazelton's Vitalizer. Only $2 for one month's treatment. Makes men strong, vigorous, ambitious. J. E. Hazelton, PH.D., 308 Yonge St. Toronto

NEW WILLIAMS

Sold easy payments.

We rent machines by the week or month

HEAD OFFICE: 78 Queen-st. W Manning Chambers TELEPHONE MAIN 1637.

Underwood

TYPEWRITERS LEAD BECAUSE WRITING IS IN SIGHT.

UNITED TYPEWRITER CO., Limited.

Write to-day—Lost vitality restored, secret losses promptly cured, a new mode of treatment for men. Free to men. Our book, telling you how to cure yourself at home without interfering with business. Mailed free to any address. —Dr. Kruse, Laboratory Co., Toronto.

SERGEANT HALES RETURNS.

Police Commissioners Don't Want to Lose Him.

The members of and those interested in the police force will be pleased to hear that, after an absence on leave of two months, Sergeant Hales has withdrawn the resignation, which the Commissioners were so loath to accept, and will again don his uniform to-day. The sergeant has seen some 28 years of efficient service on the force, during the last 6 of which he has been in charge of Division No. 1. During this time he has proved himself to be one of the ablest men on the force, and carries his 51 years so lightly that the Commissioners are warranted in considering that there are a good many more years of service in him yet.

At present he will go to No. 7, in the place of Sergeant Varley, who is now on his summer leave, but it is rumored in police circles that his return means a promotion to the rank of inspector in the very near future.

KNOWS NO EFFECTIVE STEPS.

London, June 22.—When asked in the House of Commons to-day what steps were being taken to induce Germany to cease differentiation against Canada, Colonial Secretary Chamberlain replied:

"I am not aware that there are any effective steps that can be taken under our present fiscal system."

Accepted Coal Tenders.

At a meeting of the Property Committee of the Collegiate Institute Board yesterday, the tenders of P. Burns & Co. for coal and wood were recommended to the board for acceptance. The improvements in Harbord-street Collegiate Institute will be commenced at once by the contractors, Purdy & Mansell. Numerous small accounts were passed.

A GOOD COMPLEXION

Who does not wish to possess it?

Who does not delight to see it?

It is the beauty of good health. It is the evidence of rich blood.

IRON-OX TABLETS

MAKE THE BLOOD RICH AND PURE

50 Tablets 25 Cents

YOUR VALUABLES

will be absolutely secure in the Safe Deposit Vaults of the Corporation during your

MIDSUMMER VACATION

and freedom from anxiety on their account will enhance the pleasure of your holiday. 25

THE TORONTO GENERAL TRUSTS CORPORATION

59 YONGE ST., TORONTO

AMUSEMENTS.

HOME-COMERS' CONCERT Massey Hall

Friday, July 3rd, 1903

25 ARTISTS. Admission 25c. reserved seats 50c. FREDERIC SHIPMAN, Manager.

EASTERN LEAGUE BASEBALL

Ball Grounds, King St. & Fraser Ave.

TORONTO vs. WORCESTER (champions)

TO-DAY AT 4 P.M.

MUNRO PARK

WEEK JUNE 22

Everything New Everything Good Everything Bright

HANLAN'S POINT.

BIG FREE SHOW.

Every Afternoon and Evening

SUMMER HOTELS.

STANTON HOUSE AND COTTAGES—good board, comfortable rooms and beds, best fishing, sand beach, good row boats, steamer Franklin; $5 per week. T. Stanton, P.O. Severn Bridge. 246

HAZEL GLEN COTTAGES, two miles from Muskoka Wharf. Dining-room in connection. Board $5.00 to $6.00 per week; special for families. Good fishing. R. O. Miller, Box 10, Gravenhurst.

MAPLE LEAF HOUSE, WINDERMERE, Muskoka. First-class board, large rooms, pure spring water, sandy beach. Daily mail. Telegraph office. $6.00 to $8.00 per week. I. Hough, Prop.

RUSSELL HOUSE, OTTAWA. LEADing Hotel in the city. All modern appointments. Special attention to tourists. F. X. St. Jacques, Proprietor.

SEASIDE HOTEL, LITTLE METIS, Que., open for guests 15th June. Tennis, boating, bathing, trout lake free to guests. John Astle, Proprietor.

THE "SOUTHGATE," PROUT'S NECK, Maine; 30 feet above ocean; climate, scenery unsurpassed; fine surf bathing; send for booklet. J. M. Kaler, proprietor. 246

"The Penetanguishene"

CANADA'S SUMMER HOTEL

The gem of the Georgian Bay. 26

OPENS 15th JUNE, 1903.

CANADA'S GREATEST SEASIDE RESORT.

GAGOUNA, P.Q.

(ST. LAWRENCE HALL).

OPENS JUNE 22nd.

Modern plumbing, new management, everything first-class. Cuisine unexcelled. Dancing, Golf, Tennis, Driving, Salt Water Bathing and Fishing, Cafe, Billiards and Bowling. Rates from $10.50.

NORMAN & BOWEN, Managers. 2467

HOTEL STRATHCONA

NIAGARA-ON-LAKE

Will Open for present season June 15.

Tourists wanting a cool and refreshing rest will find all those requirements at Strathcona.

J. TASKER, Manager 2467

Georgian Bay's Favorite Summer Hotels,

THE BELVIDERE

PARRY SOUND,

THE SANS SOUCI

MOON RIVER P.O.

Write for rates,

JAMES K. PAISLEY, Grand Union Hotel, OTTAWA, CAN 246

LEGAL CARDS.

COATSWORTH & RICHARDSON, BARristers, Solicitors, Notaries Public, Temple Building, Toronto.

ROWELL, REID & WOOD, BARRISters, Lawlor Building, 6 King West, N. W. Rowell, K.C., Thos. Reid, S. Casey Wood, jr. ed.

LENNOX, LENNOX & WOODS, BARristers and solicitors, Home Life Building, Staughton Lennox, T. Herbert Lennox, Sidney B. Woods. ed

JAMES BAIRD, BARRISTER, SOLICITor, Patent Attorney, etc., 9 Quebec Bank Chambers, King-street East, corner Toronto-street, Toronto. Money to loan. James Baird.

DAVID HENDERSON, BARRISTER, Solicitor, etc., 6 King-street. Trust funds for investment.

MARRIAGE LICENSES.

ALL WANTING MARRIAGE LICENSes should go to Mrs. S. J. Reeves, 625 West Queen; open evenings; no witnesses. ed

INSURANCE VALUATORS.

J. B. LEROY & CO., REAL ESTATE, Insurance Brokers and Valuators, 710 Queen-street East, Toronto.

LOST OR FOUND.

THREE BLACK MARES STRAYED TO the stables of W. J. Warnock, Esq., Caledon, last week; two young and one older; they were tired and seemed to have traveled a long distance. W. L. Wilson.

LOST—3 PARCELS ON KING-STREET car, Monday morning, by message boy. Reward, 106 King-street West.

STORAGE.

STORAGE FOR FURNITURE AND PIanos; double and single furniture vans for moving; the oldest and most reliable firm. Lester Storage and Cartage, 360 Spadina-avenue.

HELP WANTED.

LOAN COMPANY WANTS AGENTS in all towns. Real estate loans. P.O. Box 576, Toronto. ed

MILLINERY IMPROVERS AND APprentices; good wages, steady work. Knox Mfg. Co., 48 Wellington-street east. ed

SEWING MACHINE OPERATORS wanted on ladies' and children's headwear; nice, clean, light line; highest wages and steady employment. Also bright girls to learn. Knox Mfg. Co., 48 and 50 Wellington East. ed

TEN SMART YOUNG GIRLS TO LEARN special trades in wholesale millinery. House clean, light work, steady employment. Knox Mfg. Co., 50 Wellington East. ed

HOUSEMAID WANTED. ISOLATION Hospital. Apply at once.

FIRST HAND, GOOD WAGES FOR experienced man. Box 12, Burnhamthorpe.

BUILDERS' LABORERS WANTED—wages 25 cents per hour. Apply to Secretary of Builders' Exchange.

WANTED—FOR BRITISH COLUMBIA, a thoroughly competent jam boiler. Apply, with testimonials, stating experience, age, wages expected, married or single, etc., to P.O. Box 47, Vancouver, B.C. ed

YOUNG MEN AND WOMEN, LEARN telegraphy. Earn forty to one hundred and fifty dollars monthly. We give thorough instruction in railroad and commercial work. Day and evening classes. For particulars write Dominion School of Telegraphy, Yonge-street Arcade, Toronto. tf.

SITUATIONS WANTED.

WANTED—BY CHINAMAN, 18 YEARS old, position as servant in private family; will do all washing and ironing and will learn cooking. Apply Lee Fee, care of Lee Chong Lung, grocery store, 154 York-street, City.

AN AMERICAN SALESMAN OF ABILity is open for engagement; can furnish best of references; must be responsible house and staple line. Address Box 44, World.

WANTED—BY MIDDLE-AGED MAN, an old soldier, a situation as porter or watchman; has good references. J. W. Wigglesworth, 75 Tecumseh-street, Toronto.

ARTICLES WANTED.

WANTED—A SMALL TUG AND scow; steady work. Canadian Scow Block Co., Queen's Wharf, Toronto.

ARTICLES FOR SALE.

NEW, LIGHT, RUBBER-TIRED, CLOSE quarter landau for sale; American make; on view at Guy's Carriage Works, 129 Queen East. 246

TO RENT

TO RENT—LARGE DESIRABLE FURnished summer residence at Hamilton Beach, six bedrooms. Apply Meakins & Sons, Hamilton, Ont.

WANTED TO RENT.

WANTED TO RENT — HOUSE IN north end; six to eight rooms; conveniences; possession first week of July. Box 41 World.

WANTED.

WANTED—PLANS FOR ADDITION OF 2 rooms to present school house, School Section No. 20, Norway. Send plans to Sam. Wilson, Secretary of School Board, Norway.

FOUND.

FOUND—AT HANLAN'S POINT, A small sum of money. Apply J. Lang, World Office.

PERSONALS.

WOULD YOU MARRY IF SUITED?—If so, send for best Matrimonial Paper published. Mailed free. H. D. Gunnels, Toledo, Ohio. 666

HOTELS.

THE "SOMERSET," CHURCH AND Carlton; $2.00 a day; special rates by the week. Rooms for gentlemen, 75c up; Sunday dinners a specialty, 40c. Winchester and Church cars pass the door. Tel. 2987 Main. W. Hopkins, Prop.

IROQUOIS HOTEL, TORONTO, CAN.—Centrally situated, corner King and York-streets; steam-heated; electric-lighted; elevator; rooms with bath and en suite; rates, $2 and $2.50 per day. G. A. Graham.

BUSINESS CARDS.

ODORLESS EXCAVATOR—SOLE contractors for cleaning. My system of Dry Earth Closets. S. W. Marchment, Head Office 103 Victoria-street. Tel. Main 2841. Residence, Tel. Park 951.

VETERINARY.

F. A. CAMPBELL, VETERINARY SURgeon, 97 Bay-street. Specialist in diseases of dogs. Telephone Main 141.

THE ONTARIO VETERINARY COLlege, Limited, Temperance-street, Toronto. Infirmary open day and night. Session begins in October. Telephone Main 861.

RUBBER STAMPS.

B. CAIRNS, RUBBER STAMPS, SEALS, stencils, typewriters' ribbons, 10 King west, Toronto.

MONEY TO LOAN.

ADVANCES ON HOUSEHOLD GOODS, pianos, organs, horses and wagons. Call and get our instalment plan of lending. Money can be paid in small monthly or weekly payments. All business confidential. Toronto Security Co., 10 Lawlor Building, 6 King West.

MONEY LOANED SALARIED PEOple, retail merchants, teamsters, boarding houses, without security, easy payments; largest business in 43 principal cities. Tolman, 00 Victoria-street. ed

ACCOUNTANTS.

GEO. O. MERSON, CHARTERED ACcountant, Auditor, Assignee. Room 32, 27 Wellington-street East, Toronto.

ART.

J. W. L. FORSTER — PORTRAIT Painting. Rooms: 24 King-street West, Toronto.

BUILDERS AND CONTRACTORS.

RICHARD G. KIRBY, 539 YONGE-ST., contractor for carpenter, joiner work and general jobbing. 'Phone North 904.

W. F. PETRY, TELEPHONE NORTH 351—Carpenter and Builder, Lumber, Mouldings, etc.

FORBES ROOFING CO.—SLATE AND gravel roofing; established 40 years. 153 Bay-street. Telephone Main 53. ed