

suffering from hysteria. I may add that after the attack, the cutaneous sensibility, which previously had been normal, became markedly disturbed, so that the skin could be transfixd with a needle in any part of the extremities without pain, complete analgesia being present. In the fields for white, that of the right eye is nearly circular, averaging about  $25^{\circ}$ , while that of the left is more oblong, varying in width from  $15$  to  $25^{\circ}$ ,

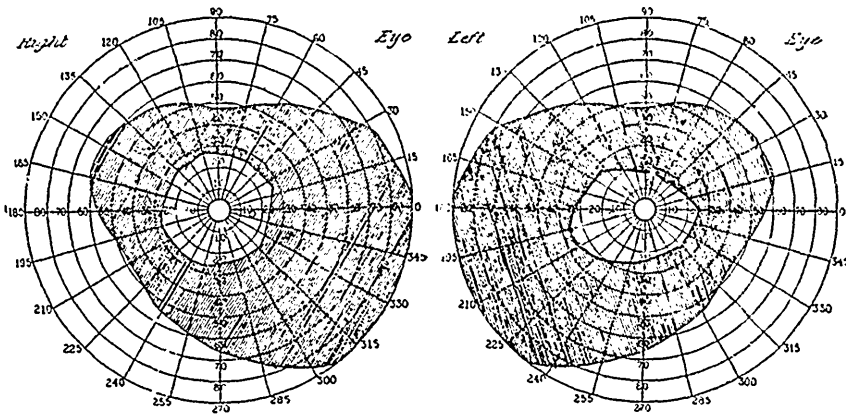

No. I.—Fields for white. December 2nd, 1907.

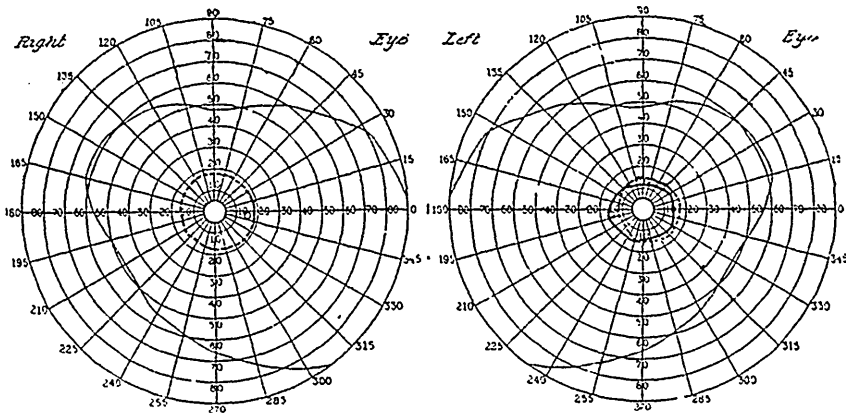

No. II.—Fields for red only in right eye and for red and blue in left. Red, dotted line; blue, continuous line. December 6th, 1907.

and in length from  $25$  to  $35^{\circ}$ . Chart No. I. On the next charts you will notice that the field for red is considerably more contracted than that for white, and here you may also notice that the field for red, instead of being smaller than that for blue, is in reality somewhat larger, thus producing a reversal of these two fields as described above. Chart No. II. The third pair of charts indicate the result on February 11th,