THE GREAT AUSTRIAN SURGEON; HIS METHODS AND PERSONALITY

Dr. Lorenz Described by Mr. G. M. Reid, of This City.

Interesting Features of Vienna and Its People.

Mr. George M. Reid, of this city, during his three months' sojourn in Vienna, this year, enjoyed intimate relations with the great Dr. Lorenz, the exponent of bloodless surgery, whose visit to America last year created a sensation in the medical world. He is described by Mr. Reid as a man of imposing presence, about six feet in stature, slim rather than stout in build, very erect in his bearing, with a

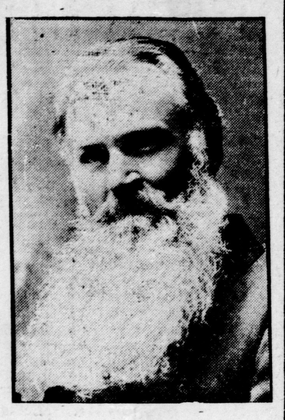

Dr. Lorenz of Vienna.

This cut is reproduced from an autograph photo presented by the famous surgeon to Miss Margery Reid, of this city.

peculiarly winning expression, which reflects a most loveable personality.

"He is a delightful man in every respect," said Mr. Reid to an Advertiser reporter who questioned him about the famous surgeon. "He speaks English very well among other accomplishments. He is thoroughly in love with his work, and no one could be more indifferent to the pecuniary side of it. What to charge for his skill and advice is the hard part of his profession, he told me. As you are probably aware Dr. Lorenz is a specialist in his diseases and all deformities of the limbs. Patients flock to him from many countries, the majority of them children, though he has effected some remarkable cures in middle-aged people.

"His methods? The patient, on the first visit to Dr. Lorenz's institute, or suite of offices, is thoroughly examined by Dr. Lorenz himself, who takes copious notes. He is then sent to the private sanitarium and operated upon by Dr. Lorenz; then more or less encased in plaster as the case requires. In due time the plaster cast is removed. The patient then visits the doctor's institute and is treated daily by masseurs. Dr. Lorenz also handles each patient once a day. The patients, excepting those suffering from certain deformities, are sent to an exercising room where all sorts of mechanical appliances are provided, particular ones being adjusted to particular deformities. The doctor is exceedingly anxious to spare everyone pain and suffering. All his methods are regulated by this desire. No detail, however small, is left to his subordinates; he supervises everything, even the adjustment of the appliances. As an illustration of his kindly and sympathetic nature, I may relate that no matter how busy he is he visits the children in his institute every day at noon and gives each a package of candy."

A BEAUTIFUL CITY.

Mr. Reid describes Vienna as a very beautiful city. The great thoroughfare, the Ringstrasse, is built on the site of the old wall of the city and forms a circle. It is 62 yards wide, and is embellished by splendid rows of trees. Along it are the museums, universities, emperor's palace and the fine buildings generally. Schoenburn Park, which is the zoological gardens and the site of the emperor's summer palace, is a wonderful resort. A striking feature is the trees which are trimmed up to a height of forty feet in the form of hedges—huge walls of verdure. The Haupt Allee is a driveway two miles and a half long, so densely shaded by trees that the sunlight cannot enter—a most refreshing stretch in warm weather. The great resort for the masses, the Prater, is a Coney Island for popular amusements and recreations, and is in full swing on holidays and Sundays.

"A Viennese crowd, viewed as a whole, does not impress one as being different from any other crowd. A stranger, especially one from America, is struck by the militarism; he sees soldiers everywhere. While liquor drinking is pevalent, there is little or no drunkenness. Coffee is a favorite beverage and the coffee houses are crowded at certain hours of the day. There are no bars; everyone sits down at a table and is served by a waiter, no matter what he drinks. The treating system is unknown—a good thing, in my opinion. If you asked a man to join you in a cup of coffee or any other beverage he would be offended if you offered to pay for his share. No matter how large the party, each one pays for his own drink and consequently no one drinks more than he wants.

THE COST OF LIVING.

"The conductors on the street cars expect to be tipped. They are paid forty cents per day by the state, which controls the tramway system, and they calculate to make another forty cents in tips. Rents are much lower than in America. In fact, the general cost of living in a city in America, of the same size as Vienna, would be decidedly greater. The well-to-do class live in villas, the kitchens facing the street and the fronts looking out on the lawns and gardens in the rear, which are usually very handsome. The bulk of the people, however, live in apartments. Anyone who stays out after 10 o'clock at night has to pay the porter a fee of twenty heller, or about four cents. There are no latch keys in Vienna. Departmental stores are prohibited; every tradesman must confine himself to his special line. For instance, a watchmaker and clockmaker may not sell jewelry, and a jeweler may not sell clocks or watches. The majority of the tradesmen and their families live above their business premises. These are much smaller, on the average, than our own. The windows are attractively dressed, but the stores are disappointing inside, because much of the goods is kept wrapped up. There are exceptions, of course; the leather stores are perhaps the finest in the world.

"The Viennese look to be a well-nourished and contented people. I saw no extreme poverty, though it is odd in a Canadian's eyes to see women digging in the streets, carrying mortar up ladders, and doing manual labor that is performed exclusively by men in this country. One reason for this is that so many men are taken from the ranks of industry by the military system.

"I saw the emperor frequently in his drives around the city. He is very popular with all classes and there is a fear that when he dies the empire will be in danger of breaking asunder owing to racial discord."

MUSIC AND DRAMA

LONDON OPENS MONDAY NIGHT.

The Rodney Stock Company opens Monday night at the London. The company of sixteen people will present "Lost and Won." The vaudeville numbers are exceptionally good. Little Rossie Machan, the 7-year-old singing and dancing child; Cassius Sutton, the baritone soloist; Charles Fitzgerald, trick pianist; Ed Mills, character comedian, and Miss Myrtle Adell, whose picture appears above.

MYRTLE ADELL,
Little Singing and Dancing Soubrette.

"HAMLET."

See the ghost walk in "Hamlet," at the Grand today, matinee and night, a special feature being the novel manner of introducing the spirit of "Hamlet's" father. Edward N. Hoyt, who has starred for several seasons, has been especially engaged for the leading role, and the supporting company, they claim, is excellent.

"BUSTER BROWN."

Critics say that one of the enjoyable features about "Buster Brown," which comes for two nights, beginning Monday next, special matinee Tuesday, is that it is one of the few musical comedies which can be enjoyed no matter how often you see it, as the music is new and bright, the blending of the colors of the costumes so pleasing to the eye that one does not tire even with all it gorgeousness.

"BUSY IZZY."

George Sidney, the little comedian, who has given to the stage a genuinely funny Hebrew character in "Busy Izzy," in the musical comedy of that name, will be seen at the Grand Opera House for three nights, beginning on Wednesday, Sept. 14. Sidney's entrance on the stage is to the accompaniment of a parody on "Mr. Dooley." Sidney's verses are of a topical nature, and the idea is a great winner in that it popularizes the comedian before he has occasion to speak a line of his characterization.

Nature Causes Dyspepsia, and Cures it.

Nature resents any infringement of her laws. Over-eating—hasty eating brings indigestion. Indigestion means dyspepsia and constipation. Too rich food and drink mean biliousness and kidney troubles. But nature is generous. She gives us a cure for all these troubles,

"VIROQUA" Indian Remedy

It is made exactly as the medicine men of the Six Nations Indians prepared it for hundreds of years. It is a combination of rare herbs (found only in the forests.) "VIROQUA" never fails to cure all forms of Stomach, Liver and Kidney Troubles. Our little booklet tells how we obtained the secret of the medicine men—some facts about the cures "VIROQUA" has made. 50 cts and $1.00 a box. Sold by all druggists or by mail prepaid on receipt of price. Put up in capsule form.

VIROQUA INDIAN REMEDY CO,
23 Jordan Street, TORONTO

THE SPLENDID PIPERS

Those of the Black Watch Know Sixty Different Selections.

On great attraction of the Black Watch Band, which is to make a tour of Canada, will be that in addition to the brass band of forty-eight, there will be ten of the royal pipers. The programmes which they have prepared for the various concerts on tour include no less than sixty different selections, which they, of course, play without music. When it is remembered that to the ordinary piper fifteen or sixteen selections are a considerable tax on the memory, the remarkable efficiency of the Black Watch pipers will be apparent. The appearance of the pipers will undoubtedly arouse the most intense enthusiasm, and in addition to the large number of tunes which they can play, their dances will be of the most inspiring and interesting nature. One of their achievements will be a foursome sword dance, the like of which has never been seen in Canada before. The pipers will appear twice on the programme, and the audience are requested not to unduly lengthen the programme by two encores of the pipers. They appear in a distinctive uniform from the brasss band, and their plaid is of scarlet tones, instead of the dark blue and green of the brass band. They will be a very attractive feature of the Black Watch Band's visit to London on Wednesday next.

NEWS OF INTEREST TO THE MEN OF MILITIA AND PERMANENT FORCE

New Rifle Club Starts With a Good Membership—Recruits at the Barracks.

The latest civilian rifle corps to be formed in the district has for its members employes of the McClary Manufacturing Company. The organization is known as the McClary Rifle Club, and it has as captain, Mr. J. K. H. Pope; secretary, Mr. George C. King,

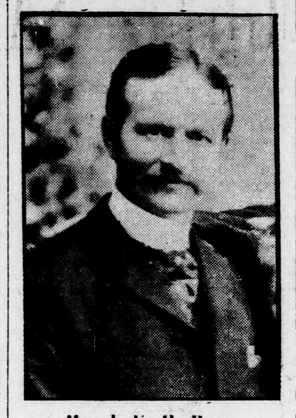

Mr. J. K. H. Pope,
Captain of the McClary Rifle Club.

and treasurer, Mr. Joseph Nicholson. Success is assured the club. It started with a membership of 45, but this number has been considerably increased, and will, it is expected, still further grow, for the interest among the employes appears to be growing. Twenty members took part in the initial shoot, and while the scores of some were not very high, they were perfectly satisfactory, for none lost sight of the fact that some of the marksmen had never handled a rifle before. A shoot is arranged for this afternoon, when a large percentage of the members are expected to compete. The scores at the initial shoot were:

	200	400	500
Pte. Bowden	18	24	27—69
Secretary King	24	25	20—69
Capt. Pope	24	22	21—67
Pte. Rogers	22	21	21—64
Pte. Crawford	18	24	21—63
Pte. Aligrove	18	22	18—58
Pte. Jacobs	22	21	15—58
Pte. T. Webber	23	23	11—57
Pte. Scott	22	17	15—54
Committeeman Harris	13	21	13—47
Pte. Lee	17	21	6—44
Pte. Ballantine	14	14	11—39
Pte. McKellar	12	13	12—37
Pte. Nobbs	6	14	16—36
Pte. Fisher	7	12	7—26
Pte. J. Webber	4	11	4—19
Pte. Bartlett	6	6	5—17
Pte. Spencer	14	0	0—14
Pte. Huff	0	12	2—14

Michael O'Donaghue, William Johnston, James Dymond and George Wood have joined No. 1 Company, Royal Canadian Regiments, for a three-year term of service.

The Seventh Regiment Band will play each day during fair week from the Tecumseh House to the fair grounds at 1 p.m. and 7 p.m.

Lieut. H. G. Brunton, Twelfth Regiment, York Rangers, has gone to Ottawa for a course of instruction at the Canadian School of Musketry.

Private J. S. Chenay, of No. 1 Company, R. C. R., has been appointed military staff clerk at Wolseley Barracks, with the rank of sergeant. Sergt. Chenay is well known in London. He was formerly a member of the Twenty-first Regiment, Essex Fusilier, and a school teacher in Windsor. He succeeds Corporal Scanlon, who recently resigned.

The band of the Seventh Regiment has been engaged to play at the Petrolea Fall Fair, Friday, Sept. 23.

Col. F. L. Lessard, C.B., inspector of cavalry, has been granted leave of absence, with permission to travel abroad.

The official militia list now contains the names of the different cadet corps throughout Canada, together with the list of cadet captains and lieutenants. This is a move in the right direction, and will do much to encourage esprit de corps in the junior organizations, which will some day furnish the material to take the place of those now serving in the active list.

The military writer in the Toronto Star makes an objection to certain outsiders who use bugle calls. He says: "Tally-ho buglers, who make a practice of sounding regimental calls, are reminded that it is extremely bad taste in a military center, and is open to censure. It would be more in keeping with their dignity as militiamen to refrain from using any of the calls which are used on parade or in the field."

Capt. J. G. Burnham, R. C. R., who has been stationed at Stanley Barracks, Toronto, for the past four years, has been transferred to No. 5 Regimental Depot, Quebec. The change will leave No. 4 Company with but two company officers, Capt. LeDuc and Lieut. Butcher. It has not been announced who will succeed Capt. Burnham.

The members of the headquarters militia staff, among them Col. W. H. Cotton, Lieut.-Col. Cartwright, and Lieut.-Col. J. Lyons Biggar and Sir Adolphe Caron, and the hundreds of other military men who visited the Sub-Target Gun camp at the Toronto exhibition this week, expressed themselves as being highly pleased with the results of the test with the sub-target gun. The camp has been the meeting place of military men throughout the exhibition and was usually crowded. The sub-target guns were exhibited by members of the regular corps and formed one of the most attractive features of the exhibition.

The Army Council of Great Britain has directed the following announcement to be made to the army: "With a view to encourage thrift among soldiers, the postmaster-general proposes shortly to put forward to all cammanding officers, through the medium of the local postal authorities, two alternative schemes for collecting from soldiers deposits for the postoffice savings bank. The Army Council hope that all commanding officers will carefully consider the advantages which will thus be offered by the postmaster-general, that they will bring the particulars of the scheme to the notice of all soldiers serving under them, and that they will co-operate with the postal authorities in giving every encouragement to soldiers to open banking accounts should they desire to do so. In the only unit in which the scheme has been so far tried experimentally it has met with the greatest success."

Toronto has been credited with many a clever and useful invention of things military, but for ingenuity of construction and death-dealing properties the latest contribution to the store of man-killing missiles probably eclipses them all. A senior officer of the Forty-eight Highlanders has been working for months past on a new form of shell for field guns, which if it fulfills the predictions of the inventor will greatly increase the effect of artillery fire. The construction of the shell differs materially from anything heretofore attempted in the manufacture of projectiles of this nature, being a solid forging of hydrocarbon steel, through which are drilled vertical cyclindrical holes, filled with a large number of small bullets or slugs. The top of the shell contains a very heavy bursting charge of giant powder, which on ignition not ony releases the bullets from their chamber, but creates a dense cloud of white smoke, which will greatly facilitate ranging. Drilled through the entire length of the shell are smaller but similar chambers to those which contain the bullets, containing a high and powerful explosive. Into these chambers the fire travels after the contents of the shell have been discharged causing a secondary explosion, which breaks the body of the projectile into hundreds of minute fragments, and hurls them downwards with terrific force. The demoralizing effect which the employment of such a shell would produce upon troops entrenched and the great advantages to be derived from its use can be readily appreciated by those who have experienced the sensation of being under the fire of common shrapnel. In this case there will be two heavy and sharp explosions taking place almost simultaneously, the bullets performing their ordinary functions while hundreds of broken and jagged pieces of solid shell are searching the trenches in all directions. The effect of the second explosion has been likened to a discharge of case shot from above. The invention is the result of years of extensive study, observation, and research by a thoroughly practical engineer, and the Toronto garrison as well as the whole Canadian artillery will await with much interest the result of the tests which will shortly be conducted.

Our Toronto Letter.

Drill will commence in Toronto for the whole of the city regiments on Wednesday evening next, the Q. O. R. beginning on that night, followed by the Royal Grenadiers and Highlanders on Thursday and Friday evenings respectively.

The Royal Grenadiers, Major Gooderham will be absent, he having obtained leave of absence until the middle of October. The number of recruits for each regiment is exceedingly satisfactory, there being very little indeed ot find fault with, either in their quantity or quality.

The garrison church parade will take place on the second Sunday in October. After the last parade not a few comments were passed by some of the clergy belonging to the different denominations in the city that the church parade injured the attendance at their Sunday schools. It was suggested that a conference be held between representatives of the churches and of various regiments regarding certain features of the parade, which some of the clergy, at any rate, seemed to regard as especially objectionable. Thin suggested conference never came off. Nevertheless, there is not the slightest reason to suppose that the parade will be abandoned or that its details will be very materially altered.

Major G. T. Denison, jun., has been gazetted out of the G. G. B. G., at his own request. In the Toronto Globe of Sept. 3, Major Denison made a lengthy statement regarding the reason why he had dictated his resignation. There is very little indeed that is fresh in Major Denison's public statement; most, if not all of it, has appeared previously, and none of it calls for any particular comment. The whole dispute appears to have arisen over a very trifling matter.

Women Who Faint

Must constantly live in dread of the next attack. When you first feel nauseous and dizzy don't take brandy or whisky, try Nerviline. It brings strength to the nerves and restores the disordered stomach. By using Polson's Nerviline occasionally you can permanently cure any tendency to faint. Keep Nerviline on hand; 25 cents for a large bottle at all dealers.

SENTENCED TO A BATH

Boy Was So Unclean That the Court Ordered a Washing.

New York, Sept. 10. — Police Justice Higgins, of the first criminal court, in Jersey City, sentenced yesterday 9-year-old Michael Punzie to a bath when he was arraigned on a charge preferred by Max Goldstein, a storekeeper, of 543 Newark avenue.

The lad was riding on a peddler's cart when he threw a potato at a boy friend on the sidewalk. The aim was poor and it knocked out a pane of glass in Goldstein's show window.

The boy looked sorely in need of a bath. His uncle, who was sitting in the rear of the courtroom, promised the court that he should have it and the charge was dismissed.

It Is Highly Injurious.

To use a cheap, drastic physic. Safest remedy for constipation and torpid liver is Dr. Hamilton's Pills of Mandrake and Butternut, which loosen the bowels without griping pains. Use only Dr. Hamilton's Pills. Price 25c.

Are You Going to the World's Fair?

If so, you should take along a bottle of Chamberlain's Colic, Cholera and Diarrhea Remedy. The hot weather, fatigue and change of drinking water and diet are almost certain to produce diarrhea, and when you have this remedy at hand you can check it at once. If you wish to buy it while there you can get it at any drug store in St. Louis, and at the Inside Inn Drug Store. For sale by all druggists.

Latayette Stock Farm.

J. Crouch & Son, Props., Lafayette, Ind., U. S. A., will exhibit one carload of fine stallions at the London Fair. They are World's Fair winners and champions and direct from St. Louis. 1tf

For Wee Folk as well as Big Ones

"Grown Ups" have no monopoly on

Mooney's Perfection Cream Sodas

Children take to these delicious crackers like they do to bon-bons. There's an appetizing crispness—an inviting deliciousness about them that is simply irresistible.

Wholesome and nutritious, too. Just the food for little ones to make them grow. At your grocer's—in the moisture-proof boxes.

HOW TO RAISE HOGS FOR EXPORT

Some Expert Advice As To the Breeding and Feeding.

The farmer should first of all select his best long white sows, and breed them to the best white Yorkshire boar. The pigs coming should be fed as usual, in a field of grass or clover until they weigh about 140 or 150 pounds each, and then they ought to be penned up in a dry, clean pen for about five or six weeks, and the food should be whey, skimmed milk or buttermilk, mixed with ground grain and ground corn. Make the mixture:

25 per cent ground corn, never more.
25 per cent ground small oats.
25 per cent ground small barley.
25 per cent ground small peas.
Turnips cut small.

All ground grain should be soaked over night in whey, skimmed milk, buttermilk or water.

Hogs will grow better and faster by keeping them clean, and in cold weather warm and dry, with plenty of straw in one corner of the pen, and fed three times a day. Don't give them more than they will comfortably eat up at each meal, and let them be quiet.

440 pounds of grain or equivalent makes 100 pounds pork, live weight.
1 pound of grain is equal to 4 pounds boiled potatoes.
1 pound of grain is equal to 6 pounds skimmed milk or buttermilk.
1 pound of grain is equal to 8 pounds of turnips cut small.
1 pound of grain is equal to 12 pounds of whey.

This has been tried by government experiments in Denmark and Canada, and was recommended by us 11 years ago.

Why the packers want 160 to 200-pound hogs is because that size makes the standard sizes of Wiltshire cut bacon, for which there always is a demand in England. Exceptionally and very rarely, during the year, and only for a short period, lighter or heavier bacon is wanted. It pays best for the farmer to sell hogs around 180 pounds, and it pays best for the packer to buy them. Of course, it is easier to buy a bunch of hogs at an average price, but it does not pay the farmer to sell them that way, and it is a very short-sighted business to kill and ship a lot of small and heavy sides to England, as it has an effect on the prices of the real standard bacon.

The English customer wants choice well-fed hogs, not too fat; about 1½ inches of fat on the back.

The laboring class buys the leanest selection, and the more prosperous people buy the fatter selection, cut the fat off and only eat the lean meat, which is more delicious from fat hogs than from lean hogs; but, of course, the laboring class cannot afford to do that, and that is why special lean bacon is quoted higher than medium and fat, as there is no waste on the special lean.

Our experience for the last ten years is that bacon hogs have not improved in quality, as the farmer has been careless in feeding hogs. They have sold them right off the field, without giving them grain for the last six weeks. During the summer months about fifty per cent of the hogs killed make a soft bacon, which brings less money, and, of course, the farmers get less for their hogs on an average.

The best way for the farmer, the packer and the reputation of Canadian bacon, is to follow the above advice, and we are sure that we will all be pleased with the hog producing and curing.

Twenty years ago Denmark killed weekly from 3,000 to 4,000 hogs, and now Denmark kills from 35,000 to 45,000 hogs weekly and has delivered a better product than any other country.

Ten years ago a difference of from two to three cents a pound was paid more for Irish bacon than for Danish bacon, but at present Denmark, with a larger supply, gets fully up to the Irish bacon, and on an average perhaps more.

Candian bacon should be up to within 1 cent a pound of Denmark and Irish bacon the whole year round, instead of having it sold at from 2 to 2½ cents below. This country has good packing houses, who understand the cure, and the farmers ought to do their share, by feeding their hogs according to above approved diets.

It is impossible for any packer to make choice flavored bacon out of badly-fed hogs.

THE CANADIAN PACKING CO.,
Sept. 5, 1904.

I was cured of Rheumatic Gout by MINARD'S LINIMENT.
ANDREW KING.
Halifax.

I was cured of Acute Bronchitis by MINARD'S LINIMENT.
LIEUT.-COL. C. CREWE REID.
Sussex.

I was cured of Acute Rheumatism by MINARD'S LINIMENT.
C. S. BILLING.
Markham, Ont.

WOODS' FAIR—Buster Brown Coats for Children.

Grand Assortment Just Arrived.

These Buster Browns are the nobbiest coats ever designed for the children. The most comfortable for fall wear, and present the nobbiest and most comfortable appearance.

15 dozen latest-style Buster Brown fall coats for children, in all sizes, and nine distinct styles, in colors—brown, navy, tan, cardinal, flaked, marine, also velvet, in many shades, all box styles with belts, etc., trimmed with military cloth braids, etc. Sale prices, $2 25 up to ... $4 00

We also have jaunty hats to match coats at reasonable prices. Ask to see them.

Big line Shirtwaists just arrived. See special ices.

ENORMOUS CUT IN FRENCH CASTILE SOAP.

300 bars twelve inches long, made of the best grade of imported Castile Soap. This is the same size that is sold at 25 cents. Our specially reduced price, for a few days, is, a bar, ... 15c

WHITE NET GLOVES GREATLY REDUCED.

10 dozen pairs Ladies' White Net Gloves with black trimmings and dome fasteners, all sizes. This line has sold all season at 25c, 35c. Sale price, pair ... 15c

Our stationery department is well stocked with all school supplies. Come early. Premiums with all supplies.

Western Fair Sept. 9th to 17th, 1904.

Success Assured. All Departments Full.

MONDAY, SEPT. 12th, WILL BE CITIZENS' AND CHILDREN'S DAY.
STANDS FREE TO ALL IN THE AFTERNOON.

ALL THE ATTRACTIONS, ALL THE EXHIBITS, the best ever seen at a Western Fair.

Fireworks on grand scale. Spectacular representation of

"BOMBARDMENT OF PORT ARTHUR"

Brilliant illumination of Grounds.

Few Programmes left.

LT.-COL. W. M. GARTSHORE, President. J. A. NELLES, Secretary.

WEAK MEN CURED IN 30 DAYS.

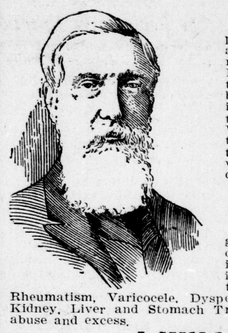

Not a penny down. Simply drop me postal card with your name and address, and I will forward you at once one of my latest improved high-grade Electric Belts free. You can use it three months, then pay me if cured, and the price will be only half what others ask for their inferior Belts. If not cured, you return the Belt to me at my expense, and YOUR WORD WILL DECIDE. I am willing to trust you entirely, knowing that I have the best and most perfect Belt ever invented, and nine in ten always pay when cured.

I WILL TRUST YOU.

This modern Belt is the only one that generates a powerful therapeutic current of electricity without soaking the battery in vinegar, as all other Belts do, and it is guaranteed never to burn. It is a certain and positive cure in all cases of Rheumatism, Varicocele, Dyspepsia, Losses, Weak Back, Nervousness, Kidney, Liver and Stomach Troubles and Weakness brought on by abuse and excess.

I WILL GIVE FREE

to each person writing me, one copy of my beautifully illustrated Medical Book, which should be read by all men and women. Drop me a postal, and I will send it to you FREE in sealed wrapper. If you are weak in any way, delay no longer, but write today for my splendid Book and Belt FREE. Write today.

DR. J. G. MACDONALD
2362 St. Catherine St., Montreal, Que.

3u-10,24

THE TRADE REVIEW

Business Conditions in All Sections of the Dominion.

Toronto, Sept. 9.—Bradstreet's weekly review of trade in Canada says:

There has been further improvement in the wholesale trade situation at Montreal this week. The brighter crop reports from the west have largely contributed to this end. Orders have been coming forward in an encouraging manner, and the general outlook for the fall and early winter trade is, for most departments of business, regarded as particularly promising. It is generally felt now that the damage to the Manitoba wheat crop has been largely exaggerated, but it seems certain, in any event, that the western farmers will receive a much higher price for their wheat than last year, and that will to a large extent serve to offset any decline in the yield below earlier expectations. The values of staple goods and imported lines are firm. New cotton prices have not yet been issued, but are expected soon.

Business in Toronto has continued active this week. There have been many buyers in the market, and they have been purchasing liberally for the coming season. The travelers, as a rule, are still in the city, helping with the house sales, which have been heavy, the buying not only showing good general distribution, but it has been of large volume. The buying for shipment to inland water points has been heavier, and is expected to show a large increase over the present movement as the end of the season of navigation approaches nearer. The more favorable crop reports from the west have been an additional incentive to buying, while the prosperous conditions in the rich agricultural sections of this province have imparted a greater degree of confidence in trade circles.

At Quebec the business of the week in various lines has been fairly active. The exhibition, which has been in full swing, has been well patronized, and the exhibits in the various departments showed up well. The shoe trade is still very dull, and an improvement is not looked forward to until fall orders come in. Collections are still reported slow. Oueside of the coasting trade shipping is extremely quiet. The recent rains have flooded low-lying districts, which are reported considerably under water.

Hamilton wholesale trade circles this week have displayed more activity. Numbers of buyers have been in the market, and they have placed liberal sized sorting parcels for the fall and winter trade. Prices of manufactured goods are firmly held. The outlook for business is good.

The movement of trade in London this week has been satisfactory. The sorting demand for the fall is developing nicely and increased activity in this connection is looked for as the season progresses. Stocks do not seem to be excessive in any department.

At Victoria, Vancouver and other Pacific coast trade centers, business has shown some revival this week. The purchases for the current season are displaying a little more life. The prospects for a successful trade during the next few months have led to considerable buying by the retail trade. Payments are fair. The real estate market is much more active.

At Winnipeg this week after a lull in the demand pending more certain crop developments, the buying has picked up again. The crop news has been more reassuring, and that has developed some disposition to discount the future requirements of trade in a manner such as had not been shown to some extent earlier in the season. The sales so far for the coming season have been heavy, but it is certain that retailers will yet have to buy large quantities of goods. Values are firm.

The demand in wholesale trade circles at Ottawa this week has been better in a good many departments. A steady expansion in the sales for the fal land winter are looked for during the next few weeks. The prospects for general trade are good. Values aer firmly held.

Failures for the week number 17, as against 12 in this week a year ago.

"Clark's Pork and Beans."

When Pork and Beans is mentioned one naturally thinks of Clark's, as no other is in the same class. 5 and 10 cent tins. W. Clark, Manufacturer Montreal.

Minard's Liniment Cures Garget in Cows.