HONOR LISTS FOR THE CORONATION

Canadians Receive Titles in the Free-handed Distribution.

THE CANADIANS WHO ARE HONORED

The following are the Canadians who have received coronation honors:

Knight of the Grand Cross of St. Michael—Sir Charles Fitzpatrick, Chief Justice of the Supreme Court.

Companions of St. Michael—R. A. Falconer, President of Toronto University and Chas. C. James, Deputy Minister of Agriculture, Toronto.

Honorable Surgeon General—Sir F. W. Borden, Minister of Militia.

Companions of the Bath—Prof Adam Shortt, of the Civil Service Commission, and A. F. Sladen, secretary to the Governor-General.

Knights Bachelor — Senator Melvin Jones, President of the Massey-Harris Co., Toronto, William Whyte,Vice-President of the C.P.R., Winnipeg.

London, June 19—The coming coronation of King George is signalized by a free handed distribution of honors. In the list announced today the colonial premiers figure prominently. Sir Jos. G. Ward, prime minister of New Zealand, is promoted to a baronetcy. Andrew Fisher, premier of Australia and Sir Edward Morris, premier of Newfoundland, are made privy councillors.

The best of all is a baronetcy on Dr. William Osler, regius professor of medicine at Oxford and formerly professor of medicine at John Hopkins' University at Baltimore and McGill University at Montreal. This is the most interesting item in the honor list to Canadians.

The Earl of Crewe, who was the Liberal leader in the House of Lords until his withdrawal recently on account of illness, is made a marquis. Lord Rosebery, Lord Curzon of Kedleston, and Lord Brassey are made earls. Rosebery will hereafter be known as the Earl of Midlothian. The Rt. Hon. Alex W. Murray, Master of Elibank, the chief Liberal whip in the House of Commons, Baron Knollys, the King's secretary Baron Allendale and the Rt. Hon. Aretas Akers Douglas, unionist member of the House of Commons for Kent were made viscounts.

Both of the King's secretaries, Lord Knollys and Lieut. Col. Sir Arthur J. Biggs, are recognized, the latter being one of the nine new barons created. The others are Lord Mountgarrett, Sir Charles B. McLaren, Sir Alexander Ackland Hood, the chief Conservative whip, who has given much time to Indian affairs, Archibald C. Corbett, member of parliament for Glasgow, Thomas Gair Ashton, M.P. for Bedfordshire, and Godfrey R. Benson.

Twenty New Barons.

Altogether twenty new barons and forty knights are created. The stage has been recognized by the knighting of George Alexander, the actor manager.

Sir R. Isaacs, the attorney general, McKinnon Wood, parliamentary secretary of the foreign office, Dr. T. J. McNamara, secretary to the admiralty, Sir T. Vezey Strong, lord mayor of London, and Frederick Huth Jackson, a prominent banker, are among the new privy councillors. The baronets and knights include men concerts and knights include men conspicuous in commerce and science.

Several hundred decorations have been bestowed. The Grand Duke Adolph Frederick of Mecklenburg, the Duke of Argyle and the Duke of Fife are given the order of the garter. Sir Charles Fitzpatrick, chief justice of Canada, is made a Knight of the Grand Cross of St. Michael, while Robert Alexander Falconer, president of Toronto University, and Charles C. James, deputy minister of agriculture, Toronto, are made Companions of St. Michael and St. George.

In addition to above the following received coronation honors: Honorable Surgeon General, Sir F. W. Borden; Privy Councillor, Sir Edward Morris, Newfoundland; Companion of the Bath, Prof. Adam Short, of the Canadian civil service commission; and A. F. Sladen, secretary to the Routhier,; ETAO SHNikkone SHRR governor general; Knights Bachelor, Senator Jones of Toronto, A. B. Routhier, William Whyte.

Rain In London.

Rain began falling steady early this afternoon and the flags on the streets tonight hung limp with their gaudy colors while paint ran down the columns of the triumphal arches. Some of the finest decorations arranged for the coronation celebration being ruined. The spectacular stand arch of London is clearly damaged, but the town has a festive appearance regardless of the unkindness of the weather.

Buckingham Palace was the centre of popular interest and tonight as last night traffic was congested throughout a wide area. Central London will see little rest day or night until the ceremonies are over.

Well into the small hours of the morning there was a constant parade of belated spectators watching curiously the thousands of work men engaged in completing the decorations of which much still remains to be done and must be done at night time owing to the difficulty in obtaining sufficient men. The stands are being hurriedly painted and hung with red lights and garlands are strung across the streets, while the finishing touches are being put on other decorations.

Busy Day For Royalty.

and lesser members of the royal family. In addition to receiving a large number of visiting royalties at the palace this evening they dined the foreign representatives; at the palace the Queen received deputations from various parts of the empire, who presented gifts and addresses while the dinner was a huge affair. Compared with the grand state dinner tomorrow, which will be the largest function ever held in England, it would ordinarily be regarded as a great event. All the visiting princes and princesses and lesser mebmers of teh royal families, with the Dukes and Duchesses Connaught and John Hays Hammond, the personal representative of the President of the United States, were presented.

More Guests Arrive.

London, June 19.—A score of King George's coronation guests, accompanied by their suites, reached London this morning, and, with as many more from foreign courts and states due to arrive this evening, will complete practically the assemblage of foreign missions. John Hays Hammond, special United States ambassador, and his suite, will be included in the later arrivals, coming from Dover on a special train. Throughout the day special after special rolled into the different London railway terminals, bringing in princes, special ambassadors and their suites from all points of the globe.

The streets presented a lively appearance with the constant coming and going of Royal carriages with their escorts, conveying guests to Buckingham Palace and other places and private residences given over for the entertainment of envoys.

The long work of the army of decorators served to enliven most of the streets in the centre of London. Flags gave a gala appearance, which the intermittent rain storms could not spoil. The decorations and illuminations are on a scale never before attempted in England and the demand for electric lighting is so great that the electrical companies have served public notice that their capacity to supply current has been reached and they cannot undertake further contracts.

The German Crown Prince and party, Prince Henry of Prussia, and Prince Harry, of the Netherlands, were among this morning's arrivals.

The Duke of Connaught and other members of the Royal family flitted from station to station to meet each new-comer, undeterred by the showers of mud that their swiftly moving vehicles tossed up. The public appears smitten with coronation fever. People throng the streets in such multitudes as to make progress anywhere in the centre of fashionable London a matter of difficulty.

THE FINANCIAL AND COMMERCIAL MARKETS

EDMONTON CITY MARKETS

Edmonton, June 21—A very rapid decline of butter has marked the local market during the past few days and many and doleful are the tales of woe told by those who were caught long on butter. The reason is for experts in the market to decide, but an anticipation of presently to-be-enhanced prices as is usual at this time of year, seems to have played no small part. At outlying districts there seems to be an over supply also.

Eggs are suffering the same fate. According to all the laws of averages eggs at this time of year should be almost as scarce as home runs, but Betty seems to have made a fresh spurt and her collection of eggs is growing apace. Ten days ago the wholesale price was 25 cents, but 20 cents is now a good figure. The produce companies are paying 16 and 17 cents a dozen. Retailers still cling fondly to the top notch point they reached the week before last.

The way oats keep up is surprising. Everyone who counted on getting them cheap this summer is being disappointed right and left for they seem to rise higher each day. Not that they are scarce. On the contrary, they have not been coming in throughout the winter faster than there are now but not even the highest price seems to shake the determination of prospective buyers.

Poultry is slowly dribbling into the market at from 16 to 17 cents. No chickens are yet on sale, but some very good fowl went today for 16 cents. This is probably a trifle low, but there seemed no especial demand.

Potatoes are more plentiful now. The market was only too well supplied today. The highest price was 40 but 60 was nearer the market.

Market prices today were:

GRAIN, LOCAL MARKET.

No. 1 Northern, bus.	81c
No. 2 Northern, bus.	78c
No. 3 Northern, bus.	74c
No. 4 Northern, bus.	79c
Oats, bus.	36c
Barley, bus.	42c
ELEVATOR PRICES FOR WHEAT.	
No. 1 Northern	75c
No. 2 Northern	72c
No. 3 Northern	68c
No. 4 Northern	63c
No. 5 Northern	55c
No. 6 Northern	48c
No. 1 rejected	65c
No. 2 rejected	62c
No. 3 rejected	59c
No. 1 feed	40c
HAY—	
Timothy, ton	$24-18
Upland, ton	$18
Slough, ton	$12-18
Green Feed, ton	$12
HIDES AND WOOL—	
Green Hides lb.	6 1-2c
Dry, lb.	11-10c
Wool, lb.	8-10c
VEGETABLES	
Potatoes	60-70c
Lettuce, doz.	50c
Rhubarb, lb.	3c
PRODUCE	

The following prices are being paid by the Edmonton Produce Co.:

Creamery, lb	32c
Dairy, lb.	10-15c
Eggs, No. 1, doz.	17-18c
RETAIL PRICES	
Butter—Dairy lb.	25c
Creamery, lb.	30
Eggs, dozen	25-30c

Swift Canadian Co's circular dated June 16th gives the following quotations to shippers good from June 19th to June 4th weighed off cars at Edmonton.

HOGS—

Roughs and heavies 5 to 6.

Choice quality hogs, 150 to 200 lbs., 6 1-4c.

CATTLE—

Good fat steers 1200 lbs. and up, 5 3-4 to 6 1-4c.

Goood fat steers 1000 to 1200 lbs., 5 to 5 3-4c.

Good fat steers 900 to 1000 lbs. 4 to 4 3-4c.

Extra fat heifers 1050 lbs. and up, 4 1-2 to 5..

Medium fat heifers 900 to 1050 lbs., 3 1-2 too 4 1-4c.

Extra fat cows 1100 lbs. and up, 4 to 5c.

Good bulls and stags, 3 1-2 to 4.

Medium bulls and stags, 2 3-4 to 3 1-2.

CALVES—

Good calves 125 to 200 lbs., 5 to 5 1-2.

Good calves 200 to 300 lbs., 4 to 4 1-2.

Chicago Grain Markets.

Chicago, June 22.—Stout assertions that increased acreage northwest will more than make up for all crop damage so far discovered put the brakes down hard today on wheat. For the first time this week the market closed at a net decline for any option. Latest figures varied from 1-4 cents lower than last night to 1-4 cents advance.

A disposition to seize profits almost entirely supplanted today long continuous clamor for more wheat. The radical change of sentiment developed simultaneously with gossip concerning the part which increased acreage would have in offsetting the South Dakota misfortune. Mere suggestion of the possibilities grated on the nerves of the many speculators and results desire to unload. More over there was a good deal of suspicion that the leading owner of cash wheat had been letting go unnoticed a considerable portion of the big stock accumulated in the much talked of May deal. Earlier in the session, though, before such ideas had spread the market was still facilated with drouth news from the Northwest and made a dashing effort to continue their recent extraordinary advance. Signs of generally warm weather and showers, however, assisted in bringing about a complete reaction.

BY NEXT FALL G.T.P. TO TORONTO

Good Progress in Construction Reported to Railway Commission.

Ottawa, June 16—The transcontinental commission is receiving gratifying reports of the progress in the construction of its line. From Wolf Creek, a considerable distance west of Edmonton, to Graham or Lake Superior Junction, over which section the line is now in full operation. It is constructed also 52 miles east of Graham towards Cochrane, while from the latter point it is built westerly 126 miles. There is a gap of 200 miles to be built, after which through connection will be made with the old main line of the Grand Trunk operation from Edmonton to Toronto is expected by next fall.

On the eastern section good progress also is being made. Rails are down practically all the way from Moncton to Weymontache, a distance of 700 miles, line from west of La Tuque to Quebec, will, as stated previously, be operated this fall and that from Levis to Moncton next year.

REPORT IS CREDITED IN OFFICIAL CIRCLES

Feeling Grows That There May Be Basis for Report of Lord Strathcona's Retirement—If True Retirement Will Be Voluntary.

Ottawa, Ont., June 19.—In the absence of Sir Wilfrid Laurier, no confirmation can be obtained here of the report that Sir Daniel McMillan, lieutenant-governor of Manitoba, will succeed Lord Strathcona as Canadian High Commissioner in London. Owing to the persistency of the reports from London bearing on Lord Strathcona's probable early retirement, the feeling is growing in official circles that there may be some basis of fact for it. If Lord Strathcona drops out it will be because he desires to do so, as there is no disposition on the part of the Government to even suggest that he should make way for another.

BABY'S LIFE THREATENED BY SUMMER COMPLAINT

The life of every baby is threatened during the hot summer months by that dreaded trouble—Summer complaint. Thousands of children die every summer from this trouble—thousands of happy homes are made dark and sorrowful because a precious little life has been snuffed out. But mothers, though you fear this trouble, you can yet fight it—yes, fight it and defeat it with Baby's Own Tablets. Concerning them Mrs. Jos. Steffs, Coutts, Alta., says: "During the hot summer days my little boy took ill with summer complaint. He was seized with vomiting and nothing helped him until I got Baby's Own Tablets. They relieved him and made him a strong, healthy child." The Tablets are for sale by medicine dealers or by mail at 25 cents a box from The Dr. Williams' Medicine Co., Brockville, Ont.

FIRST DROWNING OF SEASON AT REGINA

Wascana Lake Claims Young Hungarian as Victim—Was in Swimming—Companion Went to Rescue and Was Dragged Down.

Regina, Sask., June 18.—Wascana Lake claimed its first victim of the present season this afternon, when Karl Harsbeck, Hungarian, aged 21 years, was drowned while swimming east of Broad street bridge. Harsbeck was in swimming with a companion when he got into difficulty, and on his companion going to his assistance caught hold of him and dragged him with him below the water. His companion, with difficulty, got free and made his way to shore and before assistance could be brought Harsbeck had sunk for the last time. The body was recovered with grappling irons an hour later.

RAILWAY COMMISSION RESENTS HOODWINKING

Chairman Mabee and Commissioner McLean Make Drastic Comment on Apparent Subterfuge of Railway Company Anxious to Break the Law.

Ottawa, June 20—What the railway commission took to be an attempt on the part of western railways to hoodwink the board, drew some drastic comment this morning from Chairman Mabee and Commissioner McLean. A telegram was read by Mr. Walsh, from Saskatoon, on behalf of the Massey-Harris company asking that the board rescind an order prohibiting the Canadian Northern from delivering gfreight to points on lines under construction. The message was marked "imperative."

Chairman Mabee Suspicious.

Chairman Mabee, at the outset, appeared to suspect the railways of inspiring the message. "No such order," said he, "was ever made. I would have to rescind the Railway act. The Railway act says that railways must not carry traffic till the lines are open for traffic and tariffs applied."

Mr. Walsh suggested that the railways might carry traffic at their own risk. Chairman Mabee said:—

"If they see fit to break the law; it's all they are doing, anyway."

Railways Anxious to Transgress.

Commissioner McLean—"We are getting these all the time. They seem to be inspired by railway companies anxious to break the law."

The chairman—"Representatives of railways up there have cliberately misrepresented the situation. We get these by the bushel. The way the railway companies have been doing has been to carry the traffic, the Canadian Northern has had some sections going for eighteen months. They charge with complaints of the rates charged."

Mr. Walsh—"There is a way that we can get relief."

The chairman—"Not from us."

Evasions of Truth.

It is stated on behalf of the International Harvester company that seventy-five to eighty cars of implements had been held up. The settlers were tied up and would lose their crops. It was suggested that the railway commisison might hurry the railways up.

Chairman Mabee said that this could not be done.

Commissioner McLean—"Railways have been carrying traffic. We get all sorts of ingenious explanations, and all sorts of evasions of the truth."

Chairman Mabee—"There are conditions read by the roads. We have nothing to do with them."

Queen's University
Kingston, Ontario.
ARTS, EDUCATION, THEOLOGY, MEDICINE, SCIENCE including ENGINEERING.
The Arts course may be taken by correspondence, but students desiring to graduate must attend one session.
ARTS SUMMER SESSION
July 3rd to August 11th.
For Calendars write the Registrar,
G. Y. CHOWN, Kingston, Ont.

School of Mining
A COLLEGE OF APPLIED SCIENCE
Affiliated to Queen's University
KINGSTON, ONT.
For Calendar of the School and further information, apply to the Secretary, School of Mining, Kingston, Ont.
Mining and Metallurgy
Chemistry and Mineralogy
Mineralogy and Geology
Chemical Engineering
Civil Engineering
Mechanical Engineering
Electrical Engineering
Sanitary Engineering
Power Development

FARM LOANS
We have a large amount of both Company and private funds to loan on improved lands at current rates.
A limited amount of private money to loan on unimproved lands.
Mortgages and agreements for sale purchased. Correspondence invited.
The Capital Loan Co. Ltd.
124 McDougal Ave., Gariepy Block,
Edmonton, Alta. Phone 4642

Imported Purebred Percheron Stallion "IGAME" Imp. [1645] (80302) Will make season 1911 as follows

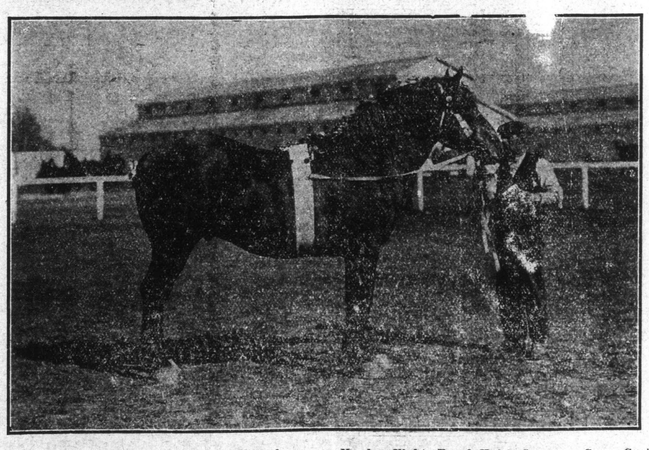

Monday Noon—Henry Fraser's Farm, Winterburn. Monday Night—Royal Hotel, Spruce Grove Centre.
Tuesday Noon—John Stewart's farm, Winterburn, 2 miles north base line
Wednesday & Thursday—O.K Sales Stables, First Street, Edmonton.
Friday Night to Monday Morning—At the Owner's farm, Sec. 32, tp. 51, Range 25, W. Ed.
R. J. MANSON.
Igame won first as a three-year-old at the Edmonton Spring Show in his class, and also won the championship over the age class for best Percheron Stallion exhibit at the Show.
TERMS—To insure, $20, payable Jan. 1, 1912; Season Mares $15 each; Single Leap $10, payable at time of service. For all other information apply to
DUNCAN PETRIE, 338 Sixth Street.

Thoroughbred Stallion.
SIX-SHOOTER (17943) A (371) C by Sir Dixon, Dam Kentucky Bell II, Property of Walter Sporle, Edmonton
Holder of the world's record for 1 mile and 20 yards, time 1-40; also the track record at Latonia for 1 mile and 70 yards, time 1-43 2-5; also winner of the great Western Handicap, 1 mile, 70 yards at Washington Park, Chicago net value $2870; the 20th century stakes, 1 3-16 miles, beating Linguist and Hargis, net value $7,310; the Northern Handicap 1 1-4 miles, net value $6,120, and other races amounting to $42,000. Six-Shooter is the Sire of the winners Forty-four, Polly Lace, Automatic, Dottie B.; he is a Seal brown in color, stands 16 1-2 hands, and weighs 1225 lbs. and as sound as a gold dollar.
The above stallion will make the season of 1911 at Mr. Sporles Farm on the St. Albert trail, 3 miles north of Jasper Avenue, Edmonton.
To 35 approved mares, terms; Thoroughbred $50 cash, with usual return privileges. Cold-blooded mares, $20.
For further particulars address Walter Sporle, P. O. Box 476, Edmonton; 'phone 7929 (rural)
GOVERNMENT OF THE PROVINCE OF ALBERTA; Department of Agriculture.
CERTIFICATE OF PURE BRED STALLION
No. 1036.
The Horse Breeders Ordinance, N. W. Territories, Chapter 23, 1903.
The Pedigree of the Stallion 'SIX SHOOTER' described as follows:
Breed, thoroughbred; color, brown; marks, star, snip on nose, white stockings; foaled in the year 1898, has been examined in the department and I hereby certify that the said stallion is of pure breeding and is registered in a stud book recognized by the department.
Dated at Edmonton, Alberta, this Tenth day of June, 1910.
GEORGE HARCOURT.
Deputy Minister of Agriculture.

For Service or For Sale
Percherons & Shire Stallions
At Taylor and Spinks Barns, Fraser Ave., Edmonton.

WILLIAM MASON,
Auctioneer, Valuator, Real Estate and Commission Agent
Agent for the
Western Canada Land Company, Ltd.,
Alberta Canadian Insurance Co.
The Capital Loan Co., Ltd.
Loans upon improved Farms at 8 per cent. Interest.
I have several good improved Farms cheap, all close in to C. N. R., Morinville to Battleford.
Phone 100, Bon. Accord.
Offices: Bon Accord and Battenburg.

PROFESSIONAL CARDS
SHORT, CROSS, BIGGAR & COWAN
Advocates, Notaries, Etc.
Wm. Short, Hon. G. W. Cross,
O. M. Bigger Hector Dowen.
Offices over Merchants Bank.
Company and private funds to loan.
Edmonton, Alta.

F. D. BYERS,
Barrister, Solicitor and Notary.
Bulletin Block. 820 Jasper Ave. E.
Edmonton

C. H. WEBER,
Auctioneer.
Farm Sale a speciality.
Phone 7402. Residence, Belmont, Alberta.
P.O. Address, Box 546, Edmonton.

WANTED.
WANTED—Teacher for Ponoka public S. D. 515; services to begin on August 21st; teacher to hold first class certificate; place to board convenient; state salary, etc. Percival Baker, Ponoka, Alta.
WANTED—A young man holding a Grade VII. N. S. high school certificate wishes a position as teacher in the west. Address Teacher, Box 22, Bulletis Office.
WANTED—Vancouver, British Columbia—New York of the Pacific. Building lots $350 up. Easy terms. Best investment known. Bank references given. D. MacLurg, Broker 340 Pender, Vancouver.
WANTED—Teacher for Thorncliffe S. D., 1911 (10 miles south of Vermilion); duties to commence middle of July, 1911. Apply stating certificate, experience and wages to Geo. E. Dodds, Sec-Treas., Thorncliffe S. D., 1911, Vermilion, Alta.

FOR SALE.
FOR SALE—Or to rent, 3-4 section of good farming land, about 80 acres broken; between 50 and 60 under crop; is all fenced; good buildings; three miles from Hilliard; half mile from school and church. Apply to Father Obszewski, Brakow P.O.

STRAYED.
STRAYED—One Mare, branded "D" on flank, star on forehead, both hind feet white; one yearling colt, entire both hind feet white, also white face, strayed from N. W. 1-4, 2-56-24. $5 reward for information leading to recovery. S. Hall, Bon Accord, P.O.
STRAYED—From North Edmonton on or about 26th May, roan mulley cow, dry; information as to her whereabouts will be suitably rewarded by Ed. York, North Edmonton P.O.
STRAYED—On S. W. 1-4 of 27-56-9 one bay mare, 10 years, 900 lbs. marked on off-hind hip 25, front near shoulder C.S., and one yearling colt, black. Ole Johensen, Green Court P.O., Alta.
$10 REWARD—LOST—Two Ponies, one Cleveland bay horse and another buck skin, three years old. Lost since last week in May, section 33, township 57, range 21, west of the fourth. Reward of $10 for the one who notifies Samuel Soucy, Edmonton, Box 1191, or S. P. Soucy, Red Water, Alta.

NOTICE
A large eight-roomed boarding house in a good location, and good well and large summer kitchen. Owner wishes to sell owing to ill-health.
Call or write for further particulars to
Mrs. A. L. MacDONALD,
Box 124, Viking, Alta.

H. W. MILLS,
Real Estate and Employment Office, 370 Jasper E., Edmonton, Phone 4185.
City Lots, Farm Lands, Wild and Improved.
Three Lots First street, $225; half cash, 6 and 12.
One Lot First street, $250; half cash, 6 and 12 months.
Three Lots Namayo, $200; half cash, 6 and 12.
One Lot, Namayo, $200; half cash, 6 and 12.
Lot 6, block 7, Namayo, $250 per foot.
One Lot, 18, Block 77, Norwood, $400; $125 cash, 6 and 12.
Two Lots, 5, block 19, Norwood, $550 half cash, 6 and 12.
Two Lots, 1 and 2, block 11, Westmount, $1025; $375 cash, 3, 6, and 12.
Farm 2 miles from Wabamun Lake, half mile from school, $11 per acre; terms.

ONTARIO LIVERY FEED & SALE STABLE
Saddle Horses to hire. Rates to Private Boarding Horses.
MEARON & JAMIESON
Proprietors.
236 Fraser Ave. Phone 2169

I SHALL BE PLEASED
To list your property, Farm or City, and will assure you most careful attention.
It will pay you well to invest in a few lots in GARDEN PARK.
Prices $100 each. - - Corners $125
Easy Terms, 1-4 cash, balance 3-6-9-12
L. T. MURRAY, 807 First Street, EDMONTON

National Trust Company, Ltd.
MONEY TO LOAN
On improved Farm property at lowest current rates
Low Expense and no delay
A. M. Stewart, Branch Manager
Corner Jasper Ave. and First street Edmonton