We close at 6 o'clock on TUESDAY, THURSDAY and FRIDAY Evenings of each week.

FULL STOCK !

Mill Yarns, in Light Grey, Dark Grey, Black Etc,

MILL FLANNELS,
MILL TWEEDS,
MILL BLANKETING.

Remnant Carpets,
Remnant Oilcloths,
Remnant Flannels.

New Printed Meltons,
New Printed Meltons.

Waterproof Coats,
Waterproof Coats.

Umbrellas,
Umbrellas.

C. PICKARD.

Sackville, August 3rd, 1891.

Receiving this Week.

AT THE SACKVILLE BOOT AND SHOE STORE.

1 Case Ladies Dong, Kid Button Boots, 1 Case Ladies Oil Pebbled Lace Boots, 1 Case Misses French Oil Goat Button Boots, 1 Case Misses French Oil Goat Button Boots with Spring Heel and Toe Tips, 1 Case Oil Pebbled Button Boots, 1 Case Oil Pebbled Lace Boots,

3 CASES CHILDREN'S BOOTS:

Consisting of Dong, Kid, French Oil Goat and Oil Peb, in Spring Heel and Toe Tips Oil Goat and Oil Peb. with Heels and Toe Tips in Button and Lace.

☞ The above goods being bought in case lots for cash, I can sell them at prices that can not be beaten.

W. TURNER.

Powell's Block, July 23.

Lockwood's Drug Store !

The Centre Store in Treen's Brick Block. one door above F. A. Wilson. Just Received at **LOCKWOOD'S DRUG STORE.**

LUBIN'S PERFUMES.
COLGATE'S "
LUNDBORG'S EDENA.

Also 12 Varieties of Sachet Powder, just received

Pure Cod Liver Oil, Scott's Emulsion, Estey's Emulsion, Beef, Iron and Wine.

If you need a prescription filled, call at **LOCKWOOD'S DRUG STORE**, for the Dispensing Department is complete; and the dispensing is attended to by the Proprietor, who is a graduate of the Nova Scotia Pharmaceutical Society with seven year experience.

If you are in need of **SPECTACLES** or **EYE GLASSES** I will guarantee to suit your eyes with B. Lawrence's celebrated Glasses.

E. M. LOCKWOOD,
CHEMIST AND DRUGGIST.

Amherst, Jan. 15th, 1891.

HARDWARE !

SHELF & HEAVY HARDWARE, BUILDERS' HARDWARE, CUT NAILS, LOCKS, KNOBS, HINGES, ETC.

Dry and Tarred Sheathing, Tar and Three Ply Roofing, Paints, Oils and Varnishes, &c Mechanics Tools. BLACKSMITH'S SUPPLIES including

Bar Iron, Steel, Horse Shoes, Horse Nails, Anvils, Files, Rasps, Bellows, Borax, Etc.

SPORTSMEN.

Remember we have what you want: Acadia Powder, Curtis & Harvey's Diamond Grain, Hammond Dusking, Sponge Smokeless, Hazard Sea Shooting, etc Shot, Wads, Cartridges, Reloading Tools.
A Fine Stock of Breech-Loading GUNS, with all modern improvements.

DOUGLAS & Co,
WHOLESALE AND RETAIL HARDWARE, AMHERST, N. S.

Amherst, Sept. 3

New Embroideries.

We have just received a very fine range

WIDE FLOUNCING EMBROIDERIES,

In all the Newest Designs; Hem stitched, pointed patterns.

We are also showing the

NEW SILK & WOOL BENGALINES,

which are so much used this season, in all the leading shades.

OUR STOCK OF NEW DRESS GOODS

is complete in all the leading novelties. LADIES PARASOLS and UMBRELLAS. Perrin's Celebrated KID GLOVES. Every pair Warranted.

F. A. WILSON, AMHERST, N. S.

New Store, in Treen Brick Block. May 7, 1891.

EVERYONE

ACKNOWLEDGES NOW THAT

TREMAINE'S DRUG STORE

AMHERST,

Is by far the Best Place in the Two Counties

TO BUY

DRUGS, PATENT MEDICINES or TOILET ARTICLES.

They do not pretend to carry the Largest Stock, but they DO Carry

The Freshest and Best

And a FULL ASSORTMENT. You can always depend upon what you get there.

Store that Extra Attention is given to compounding Prescriptions, as they make a Specialty of each work.

Special Locals.

LOST—Between the Westock Aboideau and the Marine Hospital, a **Black Diagonal Overcoat.** The finder will be suitably rewarded by leaving the same at the Brunswick House REV R SIMONDS.

FOR SALE—Broadleaf grass for sale by WALTER CAHILL.

R. S. PRIDHAM'S Studio will now be open daily for business under the management of Mr. Geo. Wheeler late of Boston. Patrons will find this studio excellently fitted up for doing all classes of work.
Aug. 25. 1891 R. S. Pridham.

SHAD.—Parties desiring to lay in a supply of Shad for winter will do well to give me a call before the coming advance in price. E CHASE.

TO LET— Cottage lately occupied by subscriber. DR. SANGSTER.

GRAVES turfed an fronts graded. Gardens kept in order W. H. Yeates, Benj. Bowsers farm, near Cemetry, Sackville.

Artificial Eyes—A large stock always on hand. Prices and other informationsupplied on application.
Amherst, N. S. DR. DOBSON.

TAKE out an Accident or Life Policy in the Travelers.
J. F. ALLISON, Agent

Around Town

FAIRVIEW PICNIC.—The Fairview Methodist Sunday School held their annual picnic on Wm. Fillmore's ground on Tuesday afternoon. A large number attended and the usual amusements were enjoyed.

DEALS.—There appears to be a moderately strong demand for deals. The price is a little better in Great Britain. Messrs. Calhoun are loading a vessel at Grindstone Island. The deals are shipped from Sackville by schooner.

BLED TO DEATH.—A valuable horse belonging to Anthony Fillmore, Fairview, which has been ailing from distemper for some time past, took to bleeding at the nose one day last week and before it could be stopped bled to death.

A DASTARD'S ACT.—On Sunday last some wretch with the aid of an axe, cut a horn off a fine cow belonging to Anthony Fillmore, Fairview. It is not known what prompted the commission of the deed, but steps are being taken to discover and bring the parties to justice.

DISCHARGED.—The examinations of Davis and Northrupt charged with burglarizing Moore's Book-store was continued before Stipendiary Cahill on Friday last. As no direct evidence bearing on the case was adduced the prisoners were discharged. They struck across the marsh on the double quick when liberated.

INSURANCE.—We notice by the official returns given in the Blue Books, that the North American has again a very fine surplus and which is steadily increasing. Parties who are intending to place insurance on their lives will do well to investigate the merits of the different companies as they appear in the official reports.

H. M. S. TOURMALINE.—The British warship, Tourmaline spent four days around the head of the Bay last week. Rainier and staff visited Sackville, Amherst and the Ship Railway, and took general observations on the condition of navigation at the head of the Bay. She sailed on Tuesday for Halifax. Capt. Wilson Estabrooks acted as Pilot during the trip.

GAME.—Sportsmen report game moderately plentiful this fall, on land and lake. They also report a large crop of sportsmen. Below is a condensation of our game law:

The open season for woodcock commences on September 1st, and continues until December 1st, but snipe can be not from September 1 till March 1 of the following year.
The open season for partridge commences on September 20th and continues until December 1st, The exportation is prohibited.
Black duck, wood duck or teal, may be shot between September 1 and May 1 of the year following.
The shooting of birds of song is prohibited altogether.

I. C. R.—Mr. F. M. Ball has been appointed assistant in the freight department at the station.

—A new through siding has been put in at the station making 3 lines of rails, and giving greater accomodation for trains crossing. It was a much needed improvement. The old coal shed has been moved across the track and placed opposite the ladies' waiting room.

DEAF AND DUMB.—Mr. R. Willard Demmons assistant teacher in the Fredericton school for the Deaf and Dumb is in Sackville collecting for that institution. An endeavour is being made to raise $4,000 to defray the expenses incurred by the rebuilding of the school after the fire which destroyed it some time ago. There were 401 mutes in the in this province in 1881, and it is expected the present census will swell the number to 500 so that there are pressing needs for all to exercise their liberality. There are 8 pupils in the school from this country and 3 of them from Port Elgin are being educated by this school. The latter passed through Sackville for Fredericton on Tuesday.

PERSONAL.—J. A. McQueen, M.P.P., was in town yesterday.

—Dr. Inch, superintendent of education for N. B. is one of the delegates to the Methodist Ecumencial Council, about to meet at Washington.

—Capt. Casey left for New York on Tuesday evening.

Mr. F. Rainnie of the Western Union, who has been operating at Halifax is back in the Sackville office. Mr. Wilson has gone to Halifax.

Mr. R. P. Foster takes charge of the Dorchester Bank during the absence of Mr. Lane. Mr. Fred Shreve of of Dorchester takes Mr. Foster's place here.

—Messrs. Thomas Currie of Harvard, Mass; W. F. Hamilton, M. D., Montreal; and B. Hamilton of Boston are visiting friends at Upper Sackville.

Mr. T. H. Belyea of the Inland Revenue department, St. John, and Mrs. Belyea are visiting friends in Sackville.

Mr. M. G. Cole offers for sale his farm of 30 acres situated a short distance from the principal points of Sackville. This is a rare opportunity to purchase some valuable real estate. The farm is moderate in size and being situated conveniently affords a good chance for market gardening. Mr. and Mrs. Cole will spend the winter in California and may decide to remain there.

—Rev. Mr. Wiggins returned from his visit to Albany on Tuesday evening, and looks much refreshed by his vacation. Mr. Simonds who so acceptably conducted the services during the rector's absence left on Monday for Sussex.

—Conductor Rainnie and Mrs. Rainnie of St. John, were in town yesterday, the guest of Mr. and Mrs. Jas. Rainnie.

—Mr. H. E. Henderson of the Anglo American Tel. Co., leaves to-day for a vacation trip to Montreal, Ottawa & Toronto.

Local Matters.

It is stated that Mr. C. Bruce MacDougall, formerly of the Restigouche Pioneer is to take the editorship of the Albert Maple Leaf.

Station Master Hanington of Shediac, one of the oldest officials on the I. C. R. is at present very low and fears are entertained that he will not recover.

Rev. Mr. Hartley, the learned colored divine, was banquetted by his Amherst friends and admirers previous to his departure for New York.

Mr. B. C. Munroe, Amherst's popular stationer, was married to Miss Minnie M Rice at Bear River, N. S. last week. The POST extends warmest congratulations.

Mr. J. W. Y. Smith, Dorchester, has been granted a license to search for and work mineral on a tract of land near the mouth of the Scadouc River.

We understand that the Canadian Voice is to be resuscitated at an early date It will be published by a Joint Stock Company and Amherst will be the place of publication for the time being.—Press.

A post office has been opened about four miles from Amherst, under the name East Amherst, with Silas E. Travis postmaster. Mails leave for that office Monday, Wednesday and Friday afternoons.

Sch. "Drisko," Capt Drisko, Hillsboro for New York, with plaster, ran ashore on L'Hommedien Shoal, Vineyard Sound, night of 2nd She was floated again on the 3rd, apparently uninjured and proceeded

Messrs. Simmonds and Burpee of Fredericton have been awarded the contract for building the Rockland bridge. The price is in the vicinity of $11,000. Mr. Amasa Killam will be appointed inspector of the work. Messrs. McManus the next highest tender was for $12,000.

One day last week a young son of Mr. Florence Phinney licked off the molasses that had been put on some fly-paper and was taken violently ill. Two doctors attended him all night, and finally succeeded in saving his life.—Parrsboro Leader.

A little daughter of H. P. Berry, of Turtle Creek, Albert Co., was badly scalded on the breast and arm on Friday last by the upsetting of a dish of boiling water. When the clothes were removed the skin came off the scalded surface with the clothing. Dr. Marven of Hillsboro attends the little sufferer.

Mrs. Stokes wife of Mr. Stokes flautist in the Amherst band while attempting to drive a cow off the track near Purdy's crossing, Amherst, was struck by the morning express on Friday and it is feared fatally injured. Mrs. Stokes, for whom every sympathy is expressed was trying to save the cow, it may be at the expense of her own life.

LANE—ESTABROOKS

St, Paul's Church was the scene of an interesting ceremony last evening, when one of Sackville's most popular young ladies Miss Alice M. Estabrooks and an equally popular banker of Dorchester, Mr. Martin I. Lane were married. Long before the hour for the ceremony a large crowd had gathered at the church and when the bridal party arrived standing room was a premium. Shortly after nine o'clock the bride, dressed in a becoming dress of ivory white surah silk trimmed with chiffon and lilies of the valley entered the church. Miss Minnie Estabrooks, sister of the bride attended her and wore pink Bengaline with chiffon trimming. Mr. C. S. Hickman of Dorchester supported the groom. Mr. Jas. Rainnie gave the bride away. At the close of the cermony, a reception was held at the home of the bride's mother, Brunswick House, where beneath a handsome bell of immortelles the happy couple received their friends and many were the congratulations extended for a long and happy life. About ten o'clock the invited friends numbering upwards of 70 persons prepaired to the dining hall where dancing was kept up until an early hour this morning, to music furnished by an orchestra from the Cornet Band.

The bridal couple took the midnight express for St. John, and other parts in the Maritime Provinces on a tour. Upon their return they will take up their residence in Dorchester. The bride received very many useful and costly presents which bespoke of the very high estimation in which she is held by her friends. To Mr. and Mrs. Lane, the POST extends congratulations.

Dorchester

—A very daring burglary was committed at the residence of H. R. Emmerson, Esq., on Sunday night last. During the night Mr.s Emmerson saw a bright reflection on the wall of her room but as it quickly disappeared, nothing was thought of it until the morning when it was found that a burglary had been committed. The burglar entered Mr. Emmerson's room passed within a few feet of where he was sleeping, and took a drawer containing a quantity of jewelry, out of the bureau, down stairs, where the contents were dumped out and a gold watch, locket and chain, a gold cross, a gold brooch, amounting in value to $160.00 were taken. Besides the drawer Mr. Emmerson's pants and slippers were taken, and the pockets of the former were rifled. There are indications that whoever perpetrated the robbery was well acquainted with the house. The entrance was effected by raising a window which had not been fastened. Early Monday morning a suspicious looking stranger having a pair of slippers on was seen walking the track toward Moncton, and Mr. Elijah Ayer, who has shown himself to be a detective of no ordinary ability started in pursuit but was unable to catch him. An attempt was made on Mr. W. J. Wilbur's residence same night.

—Mr. R. W. Hanington has gone to Halifax where he has entered on a law course at Dalhousie.

—A letter addressed as follows found its way to the post office here:

MONHEM VALLER DERNEE,
MERREMOKE ST.
n b No 26.

Botsford.

—Haying is about over and the hay saved in good condition. Hay will be about 10 per cent. above last year, judging from the various reports in different parts of the parish. Grain harvesting is in full operation. Oats and wheat will be a fair crop. Oats threshed in different parts 16 bushels from one of sowing, or averaging 50 bushels to the acre; potatoes promised well until the gale of the 21st ult., which has injured the stocks to some extent; but fair crop is still expected. Turnips and all root crops will give a full yield.

—Mr. A. Atkinson of Amherst, is at present house painting in Bristol. The effect of his art adds greatly to the appearance of this little place.

—Duck shooting has begun and sportsmen are beginning to enjoy the privilege.

—Phillias Burke of Portage was quite seriouly hurt at Baie Verte quarry on Thursday, by a derrick giving away.

—Municipal aspirants, are already reported to be showing their merits and intentions of being in the field to solicit the suffrage of the rate-payers in the coming contest. Particulars will be known later.

—Mr. Rufus Oulton, the popular agent for Frost and Wood, Ont., has affected quite an extensive sale of mowers, rakes, plows, and repairs; this season, showing that depression in the country is not so bad as painted.

Dr. T. A, Slocum's

OXYGENIZED EMULSION of PURE COD LIVER OIL. If you have weak lungs—use it. For sale by all druggists.

Around Town.

BAND CONCERT.—The Band will play at Lower Sackville Saturday evening weather permitting.

—NEW SIDEWALK.—A new plank sidewalk has been laid from Senetor Botsfords to Mr. Thompson Trueman's residence.

THE RACES.—A special train of 2 cars containing parties from the Island and other points reached here at 9.30 for the races in Amherst.

N. W. GRAIN.—The following was clipped from the "Edmunton Bulletin," Alberta, N. W. T., August 22nd:

Several heads of wheat gathered by Dr. Goodwin in the field of A. Cameron, Sturgeon settlement this week, measured six inches in length, with the grains full and closely set along the head. The the wheat is of a short bearded variety. Dr. Goodwin also had several stocks of wheat gathered in the sturgeon settlement, which measured five feet eight inches in length He also had an excellent sample of two rowed barley, ripe and full grown by A. Cameron. The samples will be sent for exhibition to Dr. Goodwin's home. in Westmorland county, New Brunswick.

SHIPPING.—Port of Sackville, arrived 7th, brigt. Herbert, 198, Robinson, from New York with coal and oil. Schr. Gypsey, Rogers, from St. John to load. Baie Verte, arrived 2nd, bk Alexander Black, 575, Black, from Whitehaven, in bal for W. M. McKay. Cleared 5th, bk. Sea Breeze, 668, Kittensen for Fleetwood with deal.

Rockport, arrived 7th Schr Maggie S Read from Rockland in bal. Cleared 4th schr Blue Wave, Tower, for Joggins.

New York, sailed 29th ult, ship J. I. Smith, for Hamburg; schr Robbie Godfrey for Halifax.

SUNDAY SERVICES.—Baptist, Rev. W H. Warren, Pastor: At Upper Sackville, every Sunday, at 11 a. m.; Prayer meeting at 7 p. m., and on Wednesday evening at 7.30. Lower Sackville, every Sunday at 3 p. m.; Prayer meeting at 7., and on Thursday evening at 8. At Wood Point, the fourth Sunday of each month, at 7 p. m., and on the evening of the third Tuesday of each month, at 7.30. Prayer meeting on other Sunday and Tuesday evenings.

—Pt de Bute, Sept. 13, 11 a. m. and 7-p. m. Rev. F. H. W. Pickles: Fort Lawrence, 3 p. m., Rev. F. H. W. Pickles.

—Methodist service, Sunday, Sept 13 11 a m, Rev F W Harrison; 7 p m, Rev H D Marr. Upper Sackville, 3 p m, F W Harrison.

SHEEP.—Mr. P. J. Mahoney of Melrose shipped a car of sheep to Portland, Me. last week. Mr. Mahoney has entered into partnership with Mr. H. S. Hastings of Portland, for the purpose of handling sheep and they will dispose of one and two carloads every week in the Portland market. Mr. Mahoney says the McKinley Bill has not affected their business in the least. The sheep are shipped from all parts the Maritime Provinces and Quebec to Portland where they are slaughtered and the meat sold in that city. There is a duty of 50 cents per lamb and $1.50 per sheep imposed and since the quarantine regulation has been suspended an inspectors fee of $2.00 per car is paid to an inspector who examines each animal at McAdam to prevent any transmission of contagious disease.

AMHERST RACES.—The races at Amherst yesterday were attended by a large number from all parts of the provinces. Below is a summary of the races. Full report will appear next week:

YEARLINGS, half mile,	1	2	3	4	5
Geo Buchanan,	3	6			
Prima Donna,	6	5			
Index,	2	4			
Free Trade,	4	3			
Sir Richard	2	2			
Barak,	1	1			

Time, 1.39¼.

TWO YEAR-OLDS, mile heats,		
Francis P,	3	D
Brazilian	1	1
Minnehaha	D	
Tansey	4	D
Mayflower	2	2
Sancho	D	

Time, 2,54.

FOUR YEAR-OLDS:				
Prince Nelson	D			
Sir Charles	3	3	1	1
Resolution	4	4	4	D
Dora Morgan	2	2	3	3
Hon. Edward Blake	1	1	2	2

Time, 2.39½.

Time would not permit of trotting the 5th heat, which will be called this afternoon.

Ship Railway.

—The British Admiralty have ordered a special report to be made as to the character of the Ship Railway, and the present condition of the works. H. M. S. Tourmaline arrived here on Saturday and anchored off Wood Point. Her officer, under the guidance of Mr. Ketchum have made an exhaustive examination of the works.

—The New York *Sun* of 24th ult., states that the Chignecto Ship Railway is said to have applied to the governments of the United States and Great Britain for $1,500,000 to complete it. The N. Y. *Sun* is not warranted in saying that the promoters of this enterptise are in any way connected with the suggestion which a St. John man has taken the responsibility of fathering, that the two governments complete the work. The cost of completing is over stated. An expenditure of less than $750,000 will now finish it.

BORN.

BROOKS.—At Middle Sackville on the 4th inst., to the wife of JOHN BROOKS a son.

MANSHIP.—At Sackville, Sept. 7, to the wife of WM. MANSHIP a daughter.

ROBERTS.—At Parrsboro, August 28th, to the wife of CAPT. CLARENCE ROBERTS, a daughter.

GRAHAM.—At Parrsboro, August 28th, to the wife of CAPT. WALLACE GRAHAM, a daughter.

ROBERTS.—At Parrsboro, August 30th, to the wife of CAPT. FRED ROBERTS a son.

MATTHEWS.—At White Hall, Parrsboro, Sept. 2nd, to the wife of CAPT. GEO. MATTHEWS; a son.

TINGLEY.—At Beaver Brook, Albert county, Aug. 28th, the wife of AMOS TINGLEY, of a daughter.

GOODWIN.—In St. John, on Sunday, 6th inst., the wife of A. L. GOODWIN, of a son.

MARRIED.

LANE - ESTABROOKS.—At St. Pauls church, Sackville, by Rev. Cecil Wiggins, M. A., MARTIN I. LANE, of Dorchester, to ALICE MAUD, daughter the late G. B. Estabrooks.

ELLIOTT-FOWLER.—At St. Andrew's chuch, Petitcodiac, on the 3rd inst., by Rev. Mr. Hooper, rector of Moncton; MR. THOMAS ELLIOTT, of Havelock, K. C., to MISS JENNIE FOWLER, daughter of N. D. Fowler, of Petitcodiac.

FULMER-GUEST.—Aug. 22, at Parrsboro, by Rev. W. H. Evans, JAMES R. FULMER, of Five Islaeds, to EMILY S. GUEST, of Lower Economy.

SIMPSON-VINCENT.—Aug. 26, at Pugwash, by Rev. J. MacKenzie, WM. W. SIMPSON, Gulf Shore, to CASSIE L. VINCENT, Middleboro.

DIED.

MERRITT.—In Morristown, New Jersey City, Aug. 23, 2891, ELLEN MILNER, daughter of late Rev. C. Milner of Sackville, N. B. and wife of Robert N. Merritt, rector of St. Peter's Church, aged 68 years.

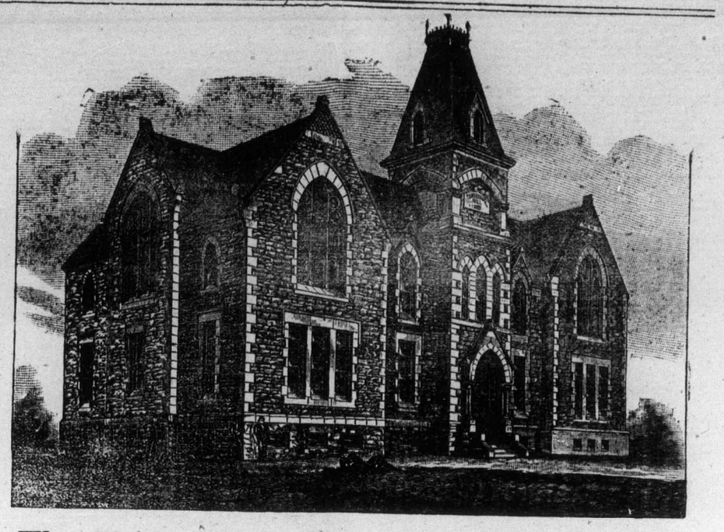

The University of Mount Allison College.

DAVID ALLISON, LL.D., President.

The first Term of the Collegiate year begins Sept. 24th.
For particulars in regard to terms, etc., address the President.
Sackville, N. B., Aug. 27th, 1891.

Obituary of Mr. Adam Scott, of Botsford.

Mr. Scott was born at Hawick, Roxborough county, Scotland, Nov. 26th, 1793. He married Miss Janet Amos, daughter of the late James Amos, by whom he had ten children, nine of whom were born in Scotland. Two of them died there. In 1834 he and family emigrated to New Brunswick. and in the same year settled on the Murray Road, Botsford, in the county of Westmorland, and there began to hew out out a home in the wilderness, three miles from the seashore, the Murray Read then being a mere path. after suffering many years of hard toil and privations, Mr. Scott and family made a comfortable home.

Mrs. Scott died in the spring of 1884, aged 84 years; and on the 22d August, 1891, Mr. Scott departed this life at the great age of nearly one hundred years. He was truly an excellent man. In social life he was a friend indeed, and and no doubt now inherits the blessing promised to the peacemaker. The large procession of fifty carriages which followed his body to the grave showed to some extent the respect in which he was held by the community at large. Of his decendants 6 children, 26 grandchildren and 41 great-grandchildren survive him.

Mr. Scott took an active part in school and church organizations. As far back as 1835 he connected himself with the Presbyterian church under the ministry of the late Rev. Dr. Clark, and seven years after was ordained an elder in that church. At an early date he took a leading part in the prayer meeting, and in 1849 became superintendent of the Sabbath school. He performed the duties of these offices untill he was far advanced in life. The offices he held in the school and church are now held by his youngest son, Mr. Robert Scott.

August 28th, 1891. A. M.

Point de Bute.

—No frost yet. Harvest operations have been interrupted somewhat, by the frequent rains; but there is a prospect now that the crop will be secured in fair condition. The gale in the last week in August injured the grain some, particularly the buckwheat, which will not yield so well as was hoped a few weeks ago.

—Mr Chesley Wells, first mate of the ship——, is home visiting his friends.

—Capt. F. T. Andrews and Mrs. Andrews are visiting at Prospect Farm.

—Mr. and Mrs. James McQueen, of Shediac are visiting at Mr. R. T. McLeod's.

—A united service of the three Sabbath schools on this circuit was held in the Pt de Bute Methodist Church on Sabbath last. The Rev. Mr. Pickles, gave an excellent address from the words: "Come ye children, hearken unto me, I will teach you the fear of the Lord." The children occupied all the front pews and joined hearty in the singing. The pulpit and platform of the church were prettily decorated with flowers, cut and in pots. The selection of hymns was very appropriate. The music was good. Miss Nellie Carter presided at the organ, and Mr. Amasa Tingley played the cornet, and everyone seemed very pleased with the service. The thought of the union service originated with Mr. Pickles whose whole heart seems to be in the work of doing good.

MOUNT ALLISON

Wes. Academy

SACKVILLE, N. B.

49TH YEAR.

The Fall Term Opens Sept. 3rd.

Boys and Young Men are taught in any of the three courses:

1st—A good general Elementary Education,
2nd—Preparation for College Matriculation
3rd—Complete Business Training including Penmanship, Book-keeping, Shorthand, Typewriting, etc.

Terms moderate. Apply for Calendar to

C. W. HARRISON, M. A.,
Sackville, Aug 20, 3i Principal,

E. L. FORD

Has opened at the

OLD STAND, ON SALEM STREET,

—A full line of—

FRESH GROCERIES,
PROVISIONS,
HARDWARE AND TINWARE,
PATENT MEDICINES, Etc,

And a full stock of goods usually found in a General Store;

GIVE US A CALL.

Sackville, Aug 20. 4i

Just the Thing for Hot Weather

Canned Corn Beef,	Canned Salmon,
" Chipped Beef,	" Mackerel,
" Tongue,	" Finnen Haddies,
" Ham,	" Oysters.

H. F. PICKARD.

Sackville, N. B., Aug. 6, 1891.

Attention, Please.

More than Four Hundred Accounts remain unsettled yet, all MUST be arranged before Oct. 1st. If YOURS has not been settled, please call at once,

We are still giving decided

Bargains to Cash Customers.

Also offer THREE VALUABLE HORSES, seven Carriages, etc., and a good second-hand Threshing Machine,

YOURS TRULY,

J. A. McQUEEN.

Point de Buté, Aug. 2nd.

Sackville Boot & Shoe Fact'y.

IF YOU WANT GOOD VALUE FOR YOUR MONEY

Buy your Boots and Shoes of this make.

All Lines of Men's, Woman's, Youth's, Misses,

AND CHILDREN'S BOOTS AND SHOES.

MOCCASINS of all Sizes. CUSTOM WORK a Specialty.

ABNER SMITH.

Sackville, N. B., Feby. 12th, 1891.

Specialties for the Season !

Wire Cloth, Wire Covers,
Window Screens,
Balloon Fly Traps.

WE HAVE ON HAND A FEW

DAIRY CREAMERS, STRAINER PAILS,

and "White Mountain" and "Arctic" ICE-CREAM FREEZERS, which we offer at Reduced Prices to clear them out. You can save heat and labor by purchasing an American Oil Stove. Try it.

R. M. FULTON'S,
MUSIC HALL BLOCK.

Sackville, Aug. 27th, 1891.

IN STOCK

AND TO ARRIVE THIS WEEK:

100 kegs Steel Nails and Spikes,	1-4 Ton Zinc White,
2 Tons Dry and Tarred Paper,	6 Casks Boiled and Raw Linseed Oil.
1-2 Ton Putty,	6 Bbls. Metallic Iron Paint, for roofing
1 Ton White Lead,	75 Boxes Glass,
1 " Mixed Paints,	700 Lbs. Sheet Zinc,
1-2 " Colored Paints,	2 Bbls. Whiting, 2 Cases Calsomine,

DRYERS, VARNISHES, WATER COLORS AND BRUSHES.

GARDEN TOOLS, Etc.

2 Doz Garden Rakes,	2 Dozen Garden Hoes,
1 Doz Garden Spades,	1 Garden Setts,
1 Doz Turf Edgers,	1 Dozen Weeding Hoes,
10 Doz Shovels, Assorted,	4 Dozen Manure Forks, 5 and 6 Tine.

Garden and Ditching Lines. All at Bottom Prices.

J. E. HICKEY.

Main St., Sackville, April 30th. 1891.

MEN WANTED to learn Barbering. Steady employment guaranteed. Salary and Expenses Paid. Position after graduation to beginners. Block complete, with fixtures, specialties, OUTFIT FREE. We guarantee what we advertise. Write BROWN BARBER SCHOOL, Harvey-street, Toronto, Ont. (This house is reliable.)