SOCIETY

Mr. Bruce Gordon was in Simcoe this week on business.

Miss Jessie Crompton returned to "Westbourne", Toronto, on Tuesday.

Miss Kathrine Harris returned to Loreto Academy, Hamilton, the first of the week.

Miss Ellison Newman has returned from an enjoyable vacation in Toronto and Oshawa.

Mr. Edward Whitaker, Chatham St. returned to St. Andrews College, Toronto, on Thursday.

Mr. Andrew Hughes, Dufferin Ave. left on Tuesday evening for Chicago and western points.

Miss Kathleen Reville left on Wednesday to resume her studies at The Bishop Strachan School, Toronto.

Mr. Hugh Livingston left on Monday for Toronto to take up a special course in scouting at Stanley Barracks.

Mrs. Dennis of Toronto, who has been the guest of Mrs. Arthur Kohl, Dufferin Avenue, returned home on Tuesday.

Miss Cora MacFarland left last week for St. Lukes' Hospital, Chicago where she has enrolled as a nurse in training.

Mr. Morton of Chatham was in Brantford the first of the week attending the funeral of his niece, the late Miss Christie.

Mr. George Muirhead and Mrs. Andrew Muirhead of Toronto, were in the city last week end, the guests of Mrs. A. J. Wilkes.

The Rev. Archdeacon Paterson-Smythe of Montreal, was the guest of Mr. Ed. Cockshutt, "The Cedars," while in the city last Sunday.

Miss Margaret Bishop and Miss Maude Cockshutt left on Wednesday for Toronto, to resume their studies at The Bishop Strachan School

The Misses Jarvis, of Woodstock, N.B. who have been the guests of Mrs James W. Digby, returned to Havergal College, Toronto, the first of the week

Miss Gertrude McFarland entertained at the tea hour on Monday the members of the sewing club. This was the first meeting since the Xmas vacation.

Mrs. W. Legatt who has been visiting in Brantford for the past few weeks, left for Montreal early in the week, Mrs. Legatt's family remaining here, the guests of Mrs. W. Creighton and Mrs H. W. Fitton.

Miss Mayden Stratford and her guest Miss Gladys Billings of Vernon, B.C., left on Tuesday for Toronto, where they were the guests of Mrs. R. G. O. Thompson for a day or so before returning to Branksome Hall.

Miss Orrel Harris entertained a number of girl friends on Thursday afternoon to a theatre party at "The Brant" followed by afternoon tea at The Crompton Tea Rooms." Miss Harris is leaving next week for Chicago.

Messrs Logan Sutherland, Lyman Goold, Howard Wainwright and Stephen Jones, of this city, returned to Ridley College, St. Catharines after spending the vacation with their parents.

Miss Marian Robertson of Woodstock, formerly of Brantford and formerly assistant superintendent of the Brantford General Hospital sails next week with the Queen's University nursing unit, for Cairo, Egypt, Brantford friends will wish her every success.

Mr. and Mrs Reuben Leonard of St. Catharines spent the week end in Brantford with Mrs. A. Cameron and Miss Leonard. Mr. and Mrs. Leonard were here to be present at the dedication of the tower and chimes by the Bishop of the Diocese of Huron.

Mrs. Glynn Howard of Chatham, Ont., has ben the guest of Miss Helen Muir, Ava Road, for the past week, Miss Helen and her guest, Miss Glynn Howard left on Wednesday for Toronto to resume their studies at The Bishop Strachan School, College Heights.

Mrs. M. F. Muir's charming home on Ava Road, was the scene of a very pretty masquerade dance last Saturday evening, the dance being given in honor of her daughter, Miss Helen and her guest, Miss Glynn Howard, who were up from school for the vacation. About forty young people drove out, all dressed in becoming fancy costumes, and a jolly evening was spent in dancing, the drive home bringing the happy evening to a fitting close.

Do You Get Pure, Clean Milk?

You get nothing else from us. Pasteurization makes it as clean and pure as deep spring water.

Did you ever stop to think about the old cans and half-washed bottles in which milk is often delivered? Not here, though, because every bottle leaving our building is sterilized.

A Phone Call will bring you QUALITY

Hygienic Dairy Co.

Phone 142

54-58 NELSON STREET

Mrs. T. J. Fair was a visitor in Toronto this week.

Colonel Brooks is spending the week end in the city.

J. W. Shepperson is confined to home with la grippe.

W. J. Verity was in Hamilton yesterday on business.

Gordon Houlding Aspley farm left for Stanley Barracks this morning to take a lieutenant's course.

Miss Enid Hately of The Bishop Strachan staff, left on Tuesday for Toronto to assume her duties.

Mrs. Harvey Watt will receive with Mrs. George Watt, 65 Dufferin Avenue, on Tuesday, Jan. 18th.

Mme. Lasonitch of Belgrade, Serbia, is the guest of Mrs. George Watt, Dufferin Avenue, during her stay in Brantford.

Mr. and Mrs. James Whittaker, William Street, leave to-day for New York, where they will spend the week end with friends.

Mr. Alexander Gillespie has recovered sufficiently at the hospital, as to permit of his removal to his home at 43 St. Paul's avenue.

Messrs. Logan and C. A. Waterous were in Toronto this week visiting Lt. Charles Waterous, who is stationed in Toronto at present.

Many friends will be glad to learn that Master Rushton Yates who has been ill with typhoid fever, is now on the highway to recovery.

Rev. W. S. Daniels, B.A., B.D., who preaches in Wellington Street tomorrow, will be the guest of Mr. and Mrs. F. Blain, West street.

Rev. Dr. and Mrs. Henderson yesterday left for Peterboro, a former charge and where Dr. Henderson occupies the pulpit on Sunday.

Mr. Percy Verity of Batavia, N.Y., is in Toronto to-day and will spend Sunday with his family here.

Mrs. Andrew Cleghorn has closed her home on Albion St., and is staying with her daughter, Mrs. A. Hughes during the absence of Mr. Hughes, who is on a business trip to Chicago.

Mr. C. W. Aird, Lorne Crescent, left on Wednesday for Detroit, to attend the funeral of his mother, Mrs. McCarrol. Mr. Aird is expected back in the city this evening.

W. W. Jackson of Tilbury, and Mrs S. Bruce Wilson of Ithaca, N.Y., are visiting their father, Mr. John Jackson, who is recovering from a severe attack of pleuro pneumonia.

Messrs. Tom and Kenneth Ruddy, George Matthews and Jim Matthews, and Russell Sweet and Foster Robertson, left early in the week for Woodstock College, after spending the vacation at their homes.

About thirty representative ladies of this city had luncheon at The Crompton Tea Rooms on Friday, the guest of honor being the charming Mme. Lasonitch, who lectured so cleverly at Victoria Hall on Friday evening, illustrated with lantern slides of Serbia. After luncheon Mme. Lasonitch spoke a few words to the ladies about the condition of war-ridden Serbia.

A PAIR OF SIXES.

At the Grand Opera House, Tuesday, Jan. 18th.

The many friends of Mrs. Wm. Wilcox, Murray St., will be glad to know that she is able to be out again after being confined to the house for several weeks.

Terrace Hill

Mr. Harper of Grand St. is laid up with a severe attack of bronchitis.

Mrs. Cameron of Toronto, who has been visiting Mrs. Ayres of Dundas St., returned home on Thursday.

Pte. Wm. Blacker returns home to Brantford to his brother's residence this evening. His many friends will be greatly pleased to welcome him home. He was severely wounded and is suffering from the deadly effects of the poisonous gas used by the enemy.

Obituary

JESSIE T. CARLYLE.

One of the oldest and most highly respected residents of Brantford Tp., passed away January 7th inst., when Jessie T. Carlyle, widow of the late William Apps of Valley Mills, died after a long and trying illness borne with admirable fortitude. Two daughters, Jessie and Alexandra C., and two sons, Alfred and Albert William, are left to mourn the loss of a devoted mother the influence of whose self-sacrificing life will long be felt in the family circle. One sister, Mrs. E. W. Marrs, of Okmulgee, Oklahoma, survives: also six brothers, Thomas and John A. Carlyle of Brantford; Robert C., W. Graham and James Carlyle of Toronto, and Alexander Carlyle of Edinburgh, Scotland.

Mrs. Apps, who was a daughter of Alexander Carlyle of Brantford, and niece of Thomas Carlyle of Chelsea, London, was born near Ecclefechan, Scotland, and came to Canada some 70 years ago, residing near Brantford all her long life. She was wedded to the late William Apps, in 1864, and started housekeeping at the Valley Mills on Whiteman's Creek.

Possessed of a remarkable memory which she retained almost to the last, her recollections of early days and the many changes she had seen locally were full of interest.

To those closely related her most marked characteristics were a splendid courage, which carried her through troubles, of which she had a full measure, and a rare sense of humor, which brightened many a trying period in her journey through life.

The funeral took place on Jan. 9, to Paris, the services being conducted by Rev. Mr. Fydell of Burford.

The bearers were Thomas Carlyle, John A. Carlyle, Alfred Apps, Albert William Apps, Thomas Sims, Thomas Carlyle, Jr., William Aulseybrooke and Charles W. Gurney. The floral tributes were beautiful.

Laid at Rest

THE LATE HIRAM HEATH.

The funeral of the late Hiram Heath took place on Thursday afternoon from his residence, 167 Nelson street to Mt. Hope Cemetery, Mr. Heath is survived by his widow and one daughter in the city, and three sons, two living in Minnesota, one being unable to attend. The other son lives in New York State.

The Rev. W. E. Baker of Colborne street Methodist church, had charge of the service at the house and the graveside.

The pallbearers were the two sons, B. Heath and Wm. Heath; Mr. Shetdrick, Mr. H. Sayles, A. House and Mr. S. Sayles.

A large number of friends and acquaintances were in attendance, and the floral offerings were of an exceptionally fine assortment and numerous.

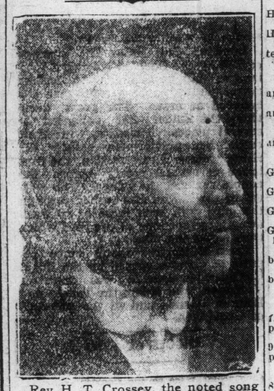

Rev H. T. Crossey, the noted song service evangelist, who will assist Rev. D. E. Martin, pastor of Wesley Methodist Church, in Revival Services.

GIFT OF KING GEORGE

By Special Wire to the Courier.

Tokia, Jan. 3.—King George's coronation gift to Emperor Yoshihito is a beautiful bay horse which arrived a few days ago at the imperial stables from India. The horse is Franconi by Hippodrome out of Royal Hampton. Some of the best English racing blood runs in his veins, and as a three year old he, himself, won a race at Doncaster Taken to India for racing, he was purchased at a high price by the Indian government for stud purposes.

Boy Knight Notes

Work is being resumed in full after the holiday festivities. Shooting will be commenced again next week.

Seven of our boys have enlisted during the past week, which brings the total number of Boy Knights who have gone forth for active service up to 45.

The Mother's Guild held their usual monthly business meeting on Thursday. The Treasurer's report as given by Mrs. Fear was most satisfactory and active work is being commenced immediately for a fair toward the end of March.

The Girl Companions have started practice on a Cantata which will be presented as an Easter concert.

The Junior Boy Knights will also put on a musical play. Work has commenced on this and the past reputation of the boys for excellent concerts, will be fully upheld.

The band will hold two practices a week from now on, Monday and Friday, as we want to have the whole in good shape for spring parades. The juniors will practise on Wednesday at 4 and Saturday morning. The O.C. heartily thanks the B.K.'s who have been helping so faithfully in the work.

All were sorry to hear of the accident that occurred to J. Bowers. However, he is bearing up fine and in the course of a couple of months we hope to see him in his place again. The Signal class will be recommenced next week and we hope a substantial progress is made in this regard.

This is the season of the year when the greatest amount of work is done in every direction. Let every B.K. put forth his best efforts in whatever he tackles and the progress as a whole will be great.

K. Vansickle and Alfred Teague have been busy bringing in new members. The following points are good ones to remember in connection with our organization:

The B.K. is the oldest boys' organization in the city.

The B.K. has the largest enrollment they have their own headquarters and building and are thoroughly non-denominational.

All members are treated alike and any boy can be a member, so long as his behaviour is consistent with the rules.

In competitions and athletic events our boys are leaders as seen by the number of Boy Knights that have won out in various events in which they have participated in.

We have a larger representation of boys and young men at the front and in active service at present than any similar organization.

Eleven annual camps—The record camp for Brantford, seven weeks under canvas, covering hundreds of miles—visiting in these trips 28 different places.

Our boys have made a record for behaviour, where they have camped, and are always welcomed back. Their O.C., Mr. Hunt has actively carried on boys work in the city for over 15 years.

Every Boy Knight an active member of the organization, has made good. We do not know of one boy who has been a failure.

Grand Trunk Railway

MAIN LINE EAST

Departures

6.50 a.m.—For Dundas, Hamilton and East.
7.05 a.m.—For Toronto and Montreal.
7.38 a.m.—For Hamilton, Niagara Falls and East.
9.30 a.m.—For Hamilton, Niagara Falls and intermediate stations.
10.29 a.m.—For Hamilton, Toronto and East.
1.57 p.m.—Hamilton, Toronto, Niagara Falls and East.
1.56 a.m.—For Hamilton, Toronto, Niagara Falls and intermediate stations.
6.00 p.m.—For Hamilton, Toronto, Niagara Falls and East.
8.32 p.m.—For Hamilton, Toronto and East.
8.32 p.m.—For Hamilton, Toronto and East.
1.56 a.m.—For Hamilton, Toronto, Niagara Falls and East.

MAIN LINE WEST

Departures

3.36 a.m.—For Detroit, Port Huron and Chicago.
9.05 a.m.—For London, Detroit, Port Huron and intermediate stations.
9.37 a.m.—For London, Detroit, Port Huron and Chicago.
9.55 a.m.—For London, Detroit, Port Huron and Chicago.
3.52 p.m.—For London, Detroit, Port Huron and intermediate stations.
6.42 p.m.—For London, Detroit, Port Huron and Chicago.
7.32 p.m.—For London, Detroit, Port Huron and Chicago.
8.34 p.m.—For London, Detroit and intermediate stations.

BUFFALO & GODERICH LINE

East

Leave Brantford 10.05 a.m.—For Buffalo and intermediate stations.
Leave Brantford 6.00 p.m.—For Buffalo and intermediate stations.

West

Leave Brantford 10.05 a.m.—For Goderich and intermediate stations.

GALT, GUELPH AND NORTH

Leave Brantford 6.38 am.—For Galt, Guelph, Palmerston and all points north.
Leave Brantford 8.55 a.m.—For Galt, Guelph and Palmerston.
Leave Brantford 3.55 p.m.—For Galt, Guelph, Palmerston and all points north.
Leave Brantford 8.42 p.m.—For Galt and Guelph.

BRANTFORD & TILLSONBURG LINE

Leave Brantford 10.35 a.m.—For Tillsonburg, Port Dover and St. Thomas.
Leave Brantford 5.20 p.m.—For Tillsonburg, Port Dover and St. Thomas.

G.T.R. ARRIVALS

Main Line

From West—Arrive Brantford, 1.56 a.m., 7.05 a.m., 7.38 a.m., 9.30 a.m., 10.29 a.m., 1.57 p.m., 4.00 p.m., 6.00 p.m., 8.32 p.m.
From East—Arrive Brantford, 3.36 a.m., 9.05 a.m., 9.37 a.m., 9.55 a.m., 3.52 p.m., 6.42 p.m., 7.32 p.m., 8.10 p.m.

Buffalo & Goderich

From East—Arrive Brantford, 9.53 a.m., 8.05 p.m.
From West—Arrive Brantford, 10.00 a.m., 5.42 p.m.

W., G. & B.

From North—Arrive Brantford, 9.05 a.m., 12.30 p.m., 4.29 p.m., 8.33 p.m.

Brantford & Tillsonburg

From South—Arrive Brantford, 8.45 a.m., 5.20 p.m.

Brantford & Hamilton Electric Railway

Leave Brantford—6.30 a.m., 7.45, 8.45, 9.45, 10.45, 11.45; 12.45 p.m., 1.45, 2.45, 3.45, 4.45, 5.40, 6.46, 7.45, 8.45, 9.45, 10.45, 11.55.
Arrive Brantford—7.35 a.m., 8.35, 9.25, 10.25, 11.25; 12.25 p.m., 1.25, 2.25, 3.25, 4.25, 5.25, 6.26, 7.26, 8.25, 9.25, 10.25, 11.25, 12.25.

T., H. & B. Railway

For Hamilton, etc.—7.32 a.m., 11.32 a.m., 2.27 p.m., and 6.47 p.m.
For Waterford—9.46 a.m., 11.32 a.m., 4.19 p.m. and 9.22 p.m.

January Sale of Importance | **J. M. Young & Co.** "QUALITY FIRST" | January Sale of Importance

SPECIAL ITEMS FROM CARPET DEPT.

Rugs Specially Priced for January Sale

Best makes of Imported Tapestry Rugs. These Rugs quoted below are made by the best English makers, and are regarded to be the best wearing qualities and the best dyes. We carry all sizes in stock.

2 x 3 yards
2¼ x 3 yards
2½ x 3 yards
3 x 3 yards
3 x 3½ yards up to
4 x 5 yards

SPECIAL SALE PRICES RANGE FROM $26.50 to $5.25

Rugs 3 x 3½ yards, beautiful designs, choice colorings. Sale **$9.00**

3 x 4 yards. These rugs are worth 50 per cent. more. Sale price **$11.75**

Remnant Ends of Carpets

1 lot Remnant Ends of Carpets, 1¼ to 1½ yards long, to clear at $2.00 and 50c each. Worth double.

Window Shades 35c

10 dozen Window Shades, standard sizes, on good rollers. Sale price, each **35c**

Best English and Canadian Makes of Linoleum at Sale Prices

English and Canadian Linoleums, in full range of coloring and patterns, in block, tile and floral, 2 yards wide. Sale price yard **45c**

These are suitable for dining or bedroom, bath or kitchen.

Curtain Scrim 15c

25 pieces Curtain Scrim, all choice designs, in white and ecru. Worth 25c and 35c. Sale price **15c**

Shade Cloths at 19c

1 lot Shade Cloth in green, terra cotta, and cream, 41½, 45 and 82 in. wide. Clearing price, square yard **19c**

Lace and Insertions for window shades. Worth 18c to 50c. Sale price, yard 8c to **29c**

$3.25 Voile and Scrim Curtains $1.65

15 pairs only Voile and Scrim Curtains, in White, Cream and Ecru, 2½ yards long, trimmed with lace and insertion. Worth up to $3.25. Sale price **$1.65**

J. M. YOUNG & CO.

Carpets, Curtains and Housefurnishings — Floor Oilcloths and Linoleums

WITH THE SOLDIERS

The following men, five in number, were added to the strength of the 125th to-day. One man was rejected. The records of the five men are:

Samuel Townsend, English, age 32 years, laborer, single, 8 yrs in Royal Rifles; Paris.

Henry Eastman, Canadian, 27, driver, married; 3 yrs 25th B. D.; 203 Chatham street.

Thomas Cairncross, Scotch; 30; laborer; married; 6 yrs 6th Royal Scots; 1 Blossie St.

John Unsworth, English; 20; bank clerk; single; 18 months 38th D. R. C.; 6 mos. A.S.C.; 186 Brock St.

William Barkley, English; bookkeeper; 25; married; 9 McClure Ave.

ORDERS FOR JAN. 15, 1916

Duties—Subaltern of the day, Lt W. Wallace. Next for duty, Lieut. K. G. Mickleborough.

Disturbances—Hereafter the Subaltern of the day will remain in sufficient proximity to the men's sleeping quarters from "Lights Out" until 11 p. m. to be in a position to see that no disturbance occurs in the bunk room after "Lights Out." N.C.O's are instructed to take immediate steps to stop any noise or other disturbance in the sleeping quarters that occurs after that hour, and will be responsible to the orderly officer for any disturbance sufficient to interfere with the sleep of the men.

Tattoo—Tattoo will be extended to 11 p.m. on Friday night, 14, 1, 16.

Delivery of Battalion Orders—Officers will instruct their batmen to call at the Battalion orderly room daily at 5 p.m. to receive their battalion orders.

INAUGURAL ADDRESS OF MAYOR OF PARIS

Mayor Patterson, in his inaugural address, reviewed the work of the past year, and the only hint of "anything doing" the coming year is the mention of the need of rebuilding the William street bridge. He said:

Gentlemen:—At this the opening meeting of the Council for the year 1916, permit me to say that I am glad to see that the public have shown their confidence in the Council of 1915, by again returning so many of them by acclamation. Personally, as Mayor, I desire to express my appreciation of the great honor that has been done me in again returning me to the office of Mayor. I also wish to extend a nearty welcome to the three new members of the Board who have been returned. I am sure that the year will be a very pleasant one and that we will all work together for what we consider to be the best interests of the Municipality that we have the honor to represent.

Perhaps I may be permitted to mention two or three matters that have been dealt with by the Council of last year. In the first place I may mention the splendid work that has been done on our streets, under the able direction of last year's chairman of the Streets and Sidewalks Committee, our Deputy Reeve, Mr. Pitts. While the outlay has been considerable, everyone, I am sure, will recognize the fact that permanent roads cannot be constructed without spending money. I am sure that we have had good value for every dollar that has been spent on our Roads during the past year, and further that the citizens recognize the great improvement that has been made, while we have been paying particular attention to the roads, our sidewalks have not in any way been neglected. Walks have been laid on every street where they had been petitioned for. Some years ago, when we purchased the road roller, some people criticized the purchase, but it has shown its usefulness, especially the past two years, as it is impossible to make roads without a roller. Nothing has been done on our bridges last year, other than the necessary repairs, but the question of a new Bridge over the river on William Street, is one that I think should receive consideration, in the very near future, the present bridge not being considered safe for the heavy loads carried on the modern trucks. Last year's Council provided for a new Foot Bridge over the Race-Way on William Street. The erection of same should be commenced as soon as weather conditions will permit.

A gravel pit which will supply the needs of the Municipality for at least the next fifty years, has been purchased at a very moderate cost, and is already proving to be a paying investment.

During the year, two more industries received moderate assistance from the town and if this assistance had not been given, one of them would at least have been located elsewhere. The bonds of Wheeler and Son, needle manufacturers, were guaranteed to the extent of Ten Thousand Dollars in order to enable them to enlarge their works and to purchase new machinery. A committee was appointed to look into this matter and their report was that the security offered was ample and satisfactory. We are confident that the Industry will be a success.

At the request of the MacFarlane Engineering Company, the old Town Hall was converted into a factory for the manufacture of shells, at an expense to the town of under Three Thousand Dollars. As a few persons have criticized this expenditure, it may be as well to point out that this building had only been a bill of expense for some time, the revenue not being sufficient to meet the expenditure. It may also be pointed out that the Company have up to date expended the sum of Forty Thousand Dollars for new machinery, that they are employing sixty-five hands, which means a heavy pay-roll every two weeks. In addition the town receives a rental of one hundred and twenty dollars per year, and a revenue for Hydro Electric power of about fifteen hundred dollars a year. The insurance on the building is also paid by the Company. This expenditure of three thousand dollars means that if capitalized at 5 per cent. the interest that the town would be called upon to pay would be one hundred and fifty dollars per annum. Surely in the face of these figures and the number of skilled mechanics employed, no one will say but what the town has made a good investment. In addition we have the satisfaction of knowing that we are helping to produce the ammunition that is so badly required by the Allied Armies.

The Wincey Company are also erecting new buildings which will practically double their capacity, and will be another boon to the town, and in this connection I feel that the disposal of the water power to the Wincey Company was a good move and the municipality will reap the benefit of the same.

While the tax rate for 1915 was higher than previous years, it may be pointed out that this was largely owing to drafts made on us for Patriotic purposes, both by the county and town. These payments for Patriotic purposes were cheerfully made, and we are sure that no loyal citizen of Paris will have the slightest objection to the expenditure. It has been the practice, of which you are aware, for the Council to present each Paris man enlisting for overseas service, with the sum of ten dollars, and I feel that this Council will ony be too glad to continue that practice. I may point out however, that it is not at all likely that these payments will be lessened during the present year. It will, therefore, be necessary on our part to retrench as far as we possibly can in other directions. We start with an overdraft, and I would strongly recommend that the different committees that will be appointed, consider very carefully the requirements for the ensuing year and avoid any outlay other than for necessary work, that we may hold down the tax rate. The County rate will, we are told, be much higher this year than last, which alone will be a heavy pull on our finances.

I have taken occasion in former addresses to point out that no matter how carefully or faithfully you may perform your duties as members of this Council, you will be criticized by a few men who are always ready to act as spokesmen for grumblers, of which every community has a few. I am not aware that these men, some of whom have held positions either at this board or on the Commission, have left any record to show that they had accomplished any more than the humblest Councillor who ever occupied a seat on the board. On the other hand it is gratifying to know that we have at all times had the approval of the leading business men, manufacturers, and all right-minded citizens of the town. As I have stated on other occasions, any information that may be required in regard to the town's business or finances will be cheerfully furnished by the efficient officers having charge of these matters.

I will be pleased to see a larger attendance of ratepayers at all our Council meetings, which are always open to the public. Our interests are all in the town of Paris. Let us all work together for the advancement of the town.

A scrutiny of the local option vote in Petrolea has been asked for by the local shop license holder, who alleges illegal voting by 17 men.

Wood's Phosphodine. *The Great English Remedy.* Tones and invigorates the whole nervous system, makes new Blood in old Veins. *Cures Nervous Debility, Mental and Brain Worry, Despondency, Loss of Energy, Palpitation of the Heart, Failing Memory.* Price $1 per box, six for $5. One will please, six will cure. Sold by all druggists or mailed in plain pkg. on receipt of price. *New pamphlet mailed free.* THE WOOD MEDICINE CO., TORONTO, ONT. (Formerly Windsor.)