MAKE LANDLORDS TAKE OUT LICENSE

Legislation Committee Recommend Council to Take Steps to This End.

The civic legislation committee yesterday decided to recommend to the city council that all landlords be licensed as such, and that they should pay $1 a year into the city coffers.

Six months is a long, long time when it means a jail sentence, but the aldermanic members of this committee do not think it is very long when pertaining to the length of time certain proposals may be left over. A number of recommendations from Dr. Hastings, medical officer of health, for the securing of legislation were "hoisted," or referred back for six months, during which time no action will be taken.

The committee were presented with these recommendations from the health department, the majority of which had bearing on the landlord and tenant problem, but the members appeared to be very chary of dealing with them.

Thousands of Complaints.

"We have received thousands of complaints this winter regarding the very noticeable absence of heat," said Harry Rowland, secretary of the health department. His statements bore out the report of Dr. Hastings, which stated that health inspectors had found some flats during the winter virtually without heat, or at any rate, with insufficient heat, even where very young children were. The same conditions in a number of cases existed where sickness was, and where it was absolutely necessary that a proper degree of heat should be maintained. The doctor wanted legislation to this effect, that a landlord would have to see that dwelling places were properly heated and ventilated.

"Tenants can refuse to pay rent if their rooms are not heated," commented Ald. Ryding.

Ald. Birdsall was of the opinion that if such legislation was granted and the health department given the power to act, the department would be swmaped with tenants, who had a bone to pick with their landlords.

"It would be interference with a man's civil rights," advised City Solicitor Johnston. "If a person sustains any illness or suffers in any way from lack of heat, the courts are there for a man to sue for damages."

No action was taken.

LODGE ST. GEORGE

At the regular fortnightly meeting of Lodge St. George, No. 27, Sons of England, held in St. George's Hall, Elm street, W. G. Jones, past district deputy, delivered an address on matters pertaining to the society, stating that the membership was increasing by leaps and bounds. He expressed much optimism regarding the future of the institution. W. Burley, P. D. D., (Lodge London, No. 31) also spoke. Two members were initiated into the lodge and seven members advanced to the White Rose Degree. J. Crowson, president, presided.

H. W. BORING, a well-to-do Kansas farmer, says he has gained twenty pounds in weight and is in better general health than he has been in years since taking Tanlac.

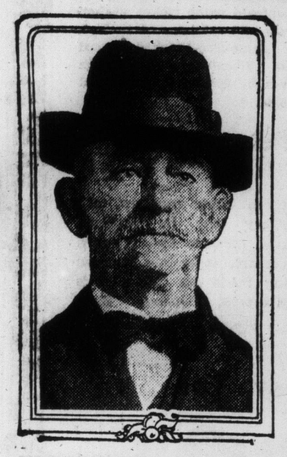

"Since Tanlac has overcome my troubles I have gained twenty pounds in weight and am in better general health than for years past," was the straightforward statement made a few days ago by H. W. Boring, a prominent and well-to-do farmer living at Overland Park, Kans.

"During the two years I suffered I tried everything I knew of to get relief, but nothing seemed to reach my case until I tried Tanlac. My appetite was poor and my digestion was so bad I could hardly retain my food. Nothing agreed with me; in fact I was almost a confirmed dyspeptic. My whole system seemed to be out of shape. I would have pains across the small of my back so bad at times I could hardly move around.

"My nerves were all unstrung and I would become upset at the least little thing. I seldom slept well at night and, finally, became so weak and rundown that I lost weight rapidly. I was also troubled a great deal with catarrh and of mornings had to spend a half hour or more clearing up my head.

"This is just the condition I was in when I began taking Tanlac and it certainly has been a blessing to me. It just seemed to be made especially for my case. I improved from the very first. My digestion now is perfect and regardless of what I eat I never suffer any bad after effects.

"The pains across my back have entirely disappeared. The catarrh has left me, too, and my head is perfectly clear. I am no longer nervous and rest well every night. I have regained my lost weight and am feeling better and stronger than I have in years. I am going to keep Tanlac in my house so it will be handy at all times."

Tanlac is sold in Toronto by 16 Tamblyn Drug Stores. A special Tanlac representative is at the Tamblyn store, 117 Yonge street, where he is meeting the public daily.

VETERANS

Items of Interest to Returned Soldiers Will Be Printed in This Column if Phoned or Sent in.

ONTARIO CONVENTION G.W.V.A. OPENS TODAY

Meeting at Peterboro—Nearly Six Hundred Delegates to Attend.

Peterboro, March 16.—A number of delegates representing various branches of the G.W.V.A. thruout Ontario arrived in the city today for the fourth provincial convention, which opens here in the morning. Between five and six hundred delegates are expected. The provincial executive, headed by President C. E. Jeakins of Brantford, and Secretary W. E. Turley, reached the city this afternoon and immediately went into committee. This evening another session will be held, at which the various committees will be appointed. The Wednesday morning session will open with a civic welcome delivered by Mayor McIntyre, after which the provincial secretary and treasurer's reports will be received. The session will reopen in the afternoon for general business.

GOVERNMENT CONSIDERING.

Hearst Publications May Be Denied Entry to Canada, Veterans Are Told.

In reply to several resolutions passed by veterans' associations demanding that Hearst publications be denied the privileges of the mail, the government at Ottawa has sent the following letter, signed by George Buckard, associate private secretary, to the United Veterans' League:

"Since the abolition of the orders-in-council, which depended on the war measures act for efficacy, the government has no power other than that given by existing legislation to prohibit the entry into Canada of the papers in question. The government could, under the war measures act, prohibit the papers referred to. Existing legislation gives certain powers of prohibition of obscene or seditious publications, but these are not sufficient to overtake the papers referred to. The whole matter is, however, engaging the attention of the government at the present time."

DEAD SOLDIER'S FRIENDS.

The Davisville Hospital authorities are unable to locate the wife or friends of Pte. W. Stonard, who died yesterday morning in that institution. Pte. Stonard was admitted to hospital on the 12th inst. from 22 Phoebe street. Enquiries made at that address brought the information that Mrs. Stonard moved on Saturday to an unknown address. As she did not realize that her husband's condition was serious it is believed at the hospital that she may not make enquiries for some days unless she sees the press notice of his death. Pte. Stonard belonged to the 13th Battalion. He died of neuritis.

COL. HARBOTTLE DECLINES.

It is reported that Lieut.-Col. C. C. Harbottle has declined to accept the position of commanding officer of the Mississauga Regiment, on the grounds that he intends to reside in the Niagara district, and that the condition of his finances will not permit him to. He considers that radical improvements are necessary in the military rate of pay, and that unless there is a general increase in this respect, the army of the future will be recruited from an undesirable source.

NEW U. V. LEAGUE.

Branch No. 28 of the United Veterans' League was formed at Welland on Monday last, when provisional officers were elected. Dominion President J. Harry Flynn has been invited by the executive to address a mass meeting to be held in that city next Sunday.

The U.V.L. report they have secured all the necessary captains for their forthcoming tag day, and all that is required now is sufficient helpers and the loan of about forty automobiles.

Assistant Dominion Organizer Heaven, of the U.V.L., has just returned from a ten-day organizing trip. He helped to form branches and do other business at Welland, Waterloo, Windsor, St. Thomas, Guelph and Speekwell, and continuing his tour on Wednesday, he will proceed to Coburg, Orillia, Midland and Barrie.

U.V.L. OFFICERS INSTALLED

Meetings were held last night of the Central and the West Toronto branches of the U.V.L. President Flynn addressed the latter. The object of both meetings was the installation of officers, and everything in this respect was carried out in a manner satisfactory to all. The $2000 gratuity scheme was also dealt with, and some attention was given towards obtaining helpers and automobiles for the forthcoming tag day.

OAKWOOD U.V.L.

At a meeting of the Oakwood branch of the U.V.L. last night, over which H. Capewell of the advisory board of the Dominion executive presided, the following officers were elected: H. Griffiths, president; Sergt. George Marshall, vice-president; J. F. King, first vice-president; W. Dunning, secretary, and G. H. Saunders, treasurer. The following directors were also elected: A. Halstead, H. Tulfrey, G. Raisback and N. Norrington.

$2,000 DAMAGES AWARDED

Justice Orde yesterday awarded $2.000 in favor of Louise Whitten, a six-year-old child, and $236.90 to the child's mother, Mrs. Eliza May Whitten, damages for injuries sustained by them when they were struck by the automobile driven by Harry Burtwell. The parties in the action hail from St. Catharines.

CIVIC OFFICIAL INJURED

Frank Cribarri, 142 Lappin avenue, an employe of the city, was burned about the eyes and face yesterday, when an explosion occurred in a small fire the workmen had built on the roadway of Kingston road. Cribarri was removed in the police ambulance to St. Michael's Hospital.

BUILDING TRADES ORDER MEN BACK

Three Hundred and Fifty Striking Members Return to Work This Morning.

All the men in the building trades who were recently called off three John V. Gray jobs have been ordered to return to work, pending negotiations with the Builders' Exchange. They start to work this morning, and will remain at their posts at least until next Monday afternoon. Between now and Monday the Building Trades Council will thoroly consider further action.

A new and interesting note has been given to the situation. At a special session of the Canadian Federation of Labor, held yesterday, it was decided to call off all Canadian national men in the building trades in the city if the international men persisted in the present policy of antagonism. Officials of the C. F. of L. stated that their men were employed on all jobs but one in Toronto.

Tom Watt, general organizer for the Canadian Federation, stated that the international building trades showed a thoro lack of consistency in calling off their men from three out of more than a hundred jobs, thus allowing some of their men to walk the streets while the others were getting good money. He saw nothing in the constitution of the building trades department of the American Federation of Labor permitting such action as had been taken by the Toronto body. He was, therefore, forced to the conclusion that the Toronto body acted entirely on its own initiative.

"Remarkable intuition," quoth an official of the Building Trades Council. "Only yesterday Washington was readily given full responsibility for this little affair. Today the meed of praise descends down upon the heads of the movement in dear Toronto."

Resume Work in Collieries Pending Outcome of Negotiations

Sydney, N.S., March 16.—Work was resumed this morning at the mines of the Dominion Coal Company, which were idle yesterday because of dissatisfaction of the men with some of the provisions of the MacKinnon wage schedule. The collieries affected were numbers one and two at Glace Bay and number fourteen at New Waterford.

The trouble was caused by dissatisfaction of the drivers with the rate provided for them in the new schedule which went into effect about a week ago.

Work has been resumed pending the outcome of negotiations between the company and the U. M. W. with a view to removing the alleged grievances of the drivers.

SPLENDID ORGANIZATION

More than 500 automobile workers have joined forces with the International Association of Machinists in Toronto during the past few months, and it is anticipated that easily 1800 automobile workers will have become members of the trades union movement by the middle of June. Officials of the association stated yesterday that a full membership of 4000 was expected before the end of June. No difficulty is anticipated respecting the proposed agreements for the present year, many of the employers in the metal trades being more favorably disposed toward the workers than was the case last year.

REAL, AMICABLE HARMONY

Apparently not all international unions feel antagonistic towards the Canadian Federation of Labor. Yesterday officials of the Toronto Printing Pressmen's Union, No. 10, C. F. of L. received a letter from the Hamilton International Pressmen's Union thanking the Canadian Federation of Labor for the help given during the pressmen's recent trouble in Hamilton.

STRUCTURAL IRONWORKERS STRONG

Structural ironworkers in the trades union movement are well organized, and last night the union initiated many new members. The business manager of the union stated that only one firm in the city employed non-union men, in all the other plants union men only were employed.

SOME SLIGHT CONSOLATION

Yesterday Treasurer W. D. Robbins, division 113, Street Railwaymen's Union, sent a cheque for $800 to Mrs. Jessie J. Dunsmore, 445 West Marion street, in respect to the death of the late John Dunsmore. Cheques are being sent to Mrs. Daly ($800) and Mrs. Brice ($150).

RAILWAYMEN WANT RAISE

International freight handlers and clerks are negotiating with the C. P. R., the G. T. R. and the Canadian Government Railways for an increase in wages of 40 cents an hour.

AN EIGHT HOUR DAY

Striking moulders in Toronto and Hamilton have effected agreements with the Don Foundry Company, Toronto, and the Hamilton Foundry Company, Hamilton, for an eight-hour day at 75 cents an hour.

WANT $1.10 AN HOUR

Metal trades in Toronto are demanding $1.10 an hour, the agreement to come into effect on May 1, 1920.

CATARRHAL DEAFNESS MAY BE OVERCOME

If you have Catarrhal Deafness or head and ear noises or are growing hard of hearing, go to your druggist and get 1 ounce of Parmint (double strength), and add to it ¼ pint of hot water and a little granulated sugar. Take 1 tablespoonful four times a day.

This will often bring quick relief from the distressing head noises. Clogged nostrils should open, breathing become easy and the mucus stop dropping into the throat. It is easy to prepare, costs little and is pleasant to take. Anyone who has Catarrhal Deafness or head noises, should give this prescription a trial.

MANY ATTEND FUNERAL OF LATE T. C. ROBINETTE

Simplicity marked both the funeral services and the burial yesterday of T. C. Robinette, K.C. A private service for the members of the family was held at the deceased's late residence, 60 Spadina road. This was conducted by Rev. Dr. I. Tovell, a lifelong friend of the deceased gentleman. The public service took place in Trinity Church and was conducted by Dr. Tovell, whilst Dr. W. H. Hincks gave the funeral address. The hymn, "Rock of Ages," was sung by the congregation, and "The Homeland" was impressively rendered by a double quartet.

On the conclusion of the service the interment took place in Mount Pleasant.

The pall bearers who attended both at the church and the cemetery were: Judge Emerson Coatsworth, representing the bench; R. S. Corley, K.C., representing the crown; J. M. Gourfrey, K.C., representing the legal firm of which Mr. Robinette was senior partner; Colonel W. G. McKendrick, representing the Warren Bituminous and Paving Company; F. W. Harcourt, K.C., representing the benchers, and Mr. F. Diver, representing the National Club.

Charged With Forging Tickets to Hockey Game

George Good, 937 East Dundas street, and George Maidlow, 42 Kenilworth avenue, were arrested yesterday by Detectives Ward and Tuft, charged with forgery. They are alleged to have printed a number of admission tickets for the hockey match in the Arena Monday night, and distributed them to their friends. The accused are alleged to have printed the tickets in a Lombard street printing office. There was such a demand for tickets for the game between the Granites and Hamilton that they could not be purchased, but the men under arrest claim they did not receive money for the tickets.

The tickets were printed for the reserved section, and there was quite an amount of confusion when different people admitted were found to be holding tickets for the same seats. Good and Maidlow were allowed out on bail of $500 each.

BOOTLEGGING IS CHARGED.

Gertrude Green, 73 Teraulay street, was arrested last night by Plainclothesmen Clarkson and Mulholland, charged with selling whiskey. A bottle was purchased for $4 by the police. Fannie Cohen, 66 Murray street, was also arrested by Clarkson and Mulholland, charged with selling. The police also bought a bottle in the Murray street house.

ST PATRICK'S day

17th March

is the anniversary of Ireland's Patron Saint. Every Irishman, no matter where he is, will wear a Shamrock today in honor of St. Patrick.

Other reminders of the day will be seen in the number of Green Hats being worn by the men.

The Dineen Company is making a Special display of New Green Hats. See Yonge St. windows.

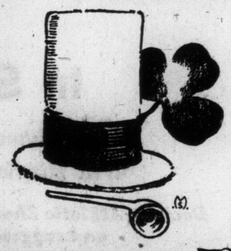

The Latest Styles for Spring.
$2.95 to $10.00

The W. & D. Dineen Co.
Limited
140 Yonge Street - - Toronto

Help Your Children Do Better at School!

Buy Tickets—13 for $1.00

The Extra Saving is Worth While.

Teacher's success depends on mother's care. It's a long, long way to holidays. Now is the time when school days test a child's reserve strength.

A little brain always works better when a little body is properly nourished.

The tiniest child to the oldest should have lots of creamy rich Farmers' Dairy Milk.

For milk—and milk alone of all foods — contains just the vital food elements a growing child needs. It is food for bone and muscle, food for nerves and brain, food that builds reserve energy and promotes growth.

At the same time it is the cheapest food in the world! You need never be sparing with milk!

A hot glass of milk at breakfast—milk with the morning cereal. Milk when the children come in from school. Milk in puddings, sauces, soup—at every meal, in everything you cook! That's the way to both health and economy. There's extra richness and goodness in milk that comes from the Farmers' Dairy. Ontario's finest farms supply us — farms where cows are well-fed and well-tended. And the Wonder Dairy of America makes it safe by scientific pasteurization.

Now is the time to double your regular milk order—for the children's sake.

THE FARMERS' DAIRY

Walmer Road and Bridgman St.

Phone Hillcrest 4400

Our Salesman Will Call Next Trip.