Rowing — First Day at Port Dalhousie ⁂ Baseball — Torontos Drop Two ⁂ Athletics — News and Gossip

Detroit Wins Junior Eight A Great Day For the Dons

Dons Capture Junior Fours and Doubles and Have Crews in Junior Four 140 Lb. Class To-day —Results.

The twenty-ninth regatta of the Canadian Henley was auspiciously opened yesterday at Port Dalhousie before a fair crowd. Wit hthe exception of a slight passing shower, the weather and the course was all that could be desired. Moreover,the events were run off promptly by the officials, tnere not being a break to the afternoon's sport.

Things were reversed yesterday in the races from former years, the Argonauts having to take second water to the Dons, the latter winning everything they entered in but the junior single sculls.

In the junior fours, Dons, Ottawa and Argonauts were left in the finals. Ottawa took the water first, but Dons had a slight advantage at the turn, which they held to the end, beating Ottawa by half a length with the Argonauts a foot behind Ottawa. This was the best race of the day, and enthusiasm reached fever heat as the crews neared the finish. Without detracting anything from the Dons' victory, it looked as if Ottawa had steered a better course in the last hundred yards they would have won. The Argonauts steered outside the course near the finish.

The junior eights furnished a surprise, when Detroit beat Argonauts a length, with Toronto Rowing Club a length behind Argonauts. Detroit rowed a winning race from start to finish, pulling a very even stroke, and their new English coach is to be complimented on their showing.

Sheenan of Buffalo had no difficulty in disposing of Ward of the Dons in the final for the junior singles, while the Dons, Argonauts and Brockville meet today in the finals for the junior fours 140-lb. class.

The following are the results:

—Junior Fours—

First heat—1, Don R. C., Toronto—W. Leslie stroke, C. Baker 2, J. Lumley 3, J. Ryan bow; 2, Grand Trunk R. C., Montreal—P. Laing stroke, O. J. Brownrigg 2, C. Hadley 3, Geo Brownrigg bow. Time 9.19. Won by a length.

Second heat—1, Argonaut R. C.—C. H. Sherriff stroke, J. W. Spragge 2, W. A. Kent 3, A. H. Patterson bow; 2, Hamilton R. C.—J. Mahoney stroke, W. Walsh 3, C. O. Pilgrim bow; 3, Lighthouse R. C., Buffalo—G. J. Safe stroke, T. Thompson 2, D. M. Degan 3, E. J. Bull bow. Time 9.19. Won by six lengths.

Third heat—1, Ottawa R. C.—J. McQuaig stroke, F. Rice 2, M. Kilt 3, Snowden bow; 2, St. Catharines R. & C. C.—E. A. Spragge stroke, E. Corbett 2, S. A. Reid 3, J. A. Dixon bow. Time 9.20. Won by ten lengths.

Final—1, Dons R. C., Toronto; 2, Ottawa R. C.; 3, Argonauts. Time 9.10. Won by less than half a length, second a foot in front of third.

—Junior Fours, 140 lbs.—

First heat—1, Brockville R. C.—W. Row stroke, J. K. Bresman 2, J. Costelle 3, J. F. A. Chapman bow; 2, Hamilton R. C.—A. J. Taylor stroke, W. Talmadge 2, J. Taylor 3, J. W. Brethour bow. Time 9.58 1-5. Won by ten lengths.

Second heat—1, Dons R. C.—T. McDonald stroke, F. H. Carter 2, O. Plant 3, H. McCarthy bow; 2, St. Catharines R. & C. C.—J. I. McSloy stroke, D. F. Forsyth 2, L. Burpee 3, E. Pape bow. Time 9.40. Won by two lengths.

Third heat—1, Argonaut R. C.—J. O. Spence stroke, F. W. Sherriff 2, G. O. Meyer 3, L. M. Cosgrave bow; 2, Ottawa R. C.—P. J. Baskerville stroke, Dr. Hugh Ellis 2, L. Burpee 3, E. Pape bow. Time 9.33. Won easily.

Final will be rowed off to-day.

—Junior Singles—

First heat—1, W. Ward, Don R. C.; 2, Walter J. Sline, Celtic R. C., Buffalo. Time 10.45.

Second heat—Charles J. Sheenan, Mutual R. C., Buffalo; 2, P. Laing, Grand Trunk, Montreal. Time 11.37.

Final—1, Charles J. Sheenan, Mutual R. C., Buffalo; 2, W. Ward, Don R. C., Toronto. Time 10.53. Both rowed poor courses, Sheenan winning by three lengths.

—Junior Doubles—

Don R. C., 1—J. Ryan stroke, W. Cameron; Argonaut R. C., 2—L. M. Dixon stroke, J. F. H. Dixon; G. Dalley stroke and Arthur O'Donahue, 3. Time 9.55. Dons won easily.

—Junior Eights—

Detroit B. C., 1—C. Willing bow, W. B. Maurice, A. Armstrong, F. Weineker, M. Duffield, R. Pingree, A. Massey stroke and R. A. Webber cox. 1; Argonaut R. C.—A. H. Patterson bow, T. F. Livingstone, W. A. Kent, J. Spragge, W. M. Oulster, H. N. Shanley, F. Sherriff, C. H. Sherriff stroke and W. O. Cleary cox., 2; Toronto R. C.—W. J. Woods bow, R. Ovey, J. Smillie, N. Strange, J. Seville, N. Strange, P. Hill, R. Porter, G. Seymour, F. Hill stroke and E. McCuaig stroke, 3. Time 7.01.

The Draw To-Day.

Intermediate fours, final, 2 p.m.—Ottawa R.C., J. McQuaig stroke; Argonaut R. C., C. H. Sherriff stroke; Don R.C., W. Leslie stroke.

Intermediate singles, final, 2.15 p.m.—R. G. Craig, Detroit R.C.; C. J. Sheehan, Mutual R.C., Buffalo.

Junior fours, working boats, 2.30 p.m.—Hamilton R.C., G. H. Sloan stroke; St. Catharines R. and C.C., R. Grace stroke; Grand Trunk R.C., P. Lang stroke.

Senior fours, first heat, 2.45—Detroit B. C., D. B. Duffield stroke; Winnipeg R.C. No. 2, H. P. Carper stroke. Second heat, 3 p.m.—Winnipeg R.C. No. 1, R. S. Riley stroke; winners intermediate fours.

Intermediate doubles, final, 3.15 p.m.—Don R.C., J. Ryan and M. Cameron; Argo R.C., L. M. Dixon and J. F. Dixon.

Junior fours, 140-lb. class, final, 3.30 p.m.—Brockville R.C., W. Row stroke; Don R.C., T. McDonald stroke; Argonaut R.C., Joe Spence stroke.

Senior singles, first heat, 3.45 p.m.—T. W. Craig, Detroit Boat Club; M. J. Burns, Celtic R.C. Second heat, 4 p.m.—D. B. Duffield, Detroit B.C.; H. Jacob, Don R.C.; winner intermediate singles.

Senior fours, final, 4.15—Winners of heats.

Senior doubles, final, 4.30 p.m.—Winner intermediate doubles; Don R.C., W.Crawford stroke and H. Laing bow.

Senior singles, final, 4.45 p.m.—Winners of two heats.

Senior eights, 5 p.m.—Winnipeg R.C., C. S. Riley stroke; Argonaut R.C., C. H. Sherriff stroke.

Canadian Henley Regatta.

Torontonians should not miss seeing today's Canadian Henley program for another good race is promised, when the Dons and Argos meet in the intermediate fours. These two met in the junior fours yesterday, not a length separating them at the finish.

Winnipeg should win the senior eight to-day.

Local enthusiasts leaving on the Lakeside at 11 o'clock willbe in ample time to see the start of the races, while the races are concluded in ample time for those present to get their supper and catch the 7 o'clock boat.

AFTER SEVEN HEATS.

Favorite is Beaten in 2:10 Pace at Erie —Four Other Favorites Win.

ERIE, Pa., Aug. 7.—(Special.)—Four favorites won the quartet of big events scheduled for this afternoon's program of the Lake Erie Trotting Circuit, but in the 2,10 pace, the unfinished event from Thursday, the talent was dumped hard and lost some good money when Dorcas H. failed to come under the wire a winner. Five heats of this race were run Thursday, William M. and Kingmore each having two to their credit, while Dorcas H. had been victorious in but one. Despite this fact the little mare sold as a heavy favorite, and carried thousands of dollars when she came under the wire a winner in the sixth heat, thus giving each of the racers two to their credit. Between these heats the judges ordered Hopkins, the driver of Kingmore, to give up his seat to Rathbone, who piloted the horse home a winner in the seventh and final heat. Hopkins is charged with attempting to throw the race, but the judges have withheld their decisions on the matter. Summary:

2,10 pace, postponed from Thursday, purse $500:

Kingmore, b.s., by Atlantic King (Hopkins-Rathbone)..	3	1	1	2	2	1
Dorcas, b.g., by Wiggins (Grady)	1	2	3	5	3	1
William M., b.g., by Morval (Heywood)	4	6	7	1	3	3

Time—2.11¾, 2.10, 2.13¼, 2.11, 2.13, 2.11¾, 2.13.

2.25 trot, purse $500:

Mary Lee, b.m., by Eldrino (Brown)	1	1	1
Ralph C., b.g. (Granger)	2	2	2
Inner Guard, b.m. (Stahl)	3	4	3
Billy W., r.g. (Lang)	4	3	4
Marigold, b.m. (Judd)	5	5	dis
Helen Turner, b.m.			dis

Time—2.21¼, 2.19¼, 2.19.

2.12 pace, purse $500:

Mamie Riley, b.m., by Jack Riley (Hopkins)	1	1	1
Fair Oaks, g.m. (Cosnell)	5	2	2
Rey Deldiablo, ch.g. (Lawrence)..	2	3	5
Ben Como, g.g. (Hosca)	3	4	4
Miss Syracuse, g.m. (Rathbone) ..	4	5	3

Time—2.13¼, 2.12¾, 2.12¾.

2.24 pace, purse $500:

Kearney, b.g., by Sternberg (McGrath)	1	1	1
Direct Hal, b.g. (Rodney)	4	2	2
Direct Chimes, b.s. (Ernest)	2	5	5
Color Bearer, br.m. (White)	3	3	4
Johnnie B. Kasoope, b.s. (Lewis)..	6	6	3
Billy S., b.g.	5	4	dr

Time—2.17¾, 2.17¼, 2.19.

Free-for-all, purse $500:

Harry Ross, b.g., by Coleridge (McGrath)	1	1	1
Cinders, ch.g. (Crist)	2	2	2
King Direct, blk.s. (Rodney)	3	3	3

Time—2.11¾, 2.13, 2.12.

EAST ONCE MORE WIN WEST ARE DOWN 24

The East met the West yesterday and were again victorious by 24 shots. The Dominion lawn at the Woodbine was the scene, and the losers will contribute to the Sick Children's Hospital. During the week the Dominion committee have had Taylor and Bentley, the well-known ice artists, superintending a gang of men night and day at work on their lawn. The result of their work is almost incredible. The improvement can only be appreciated by playing on them. It is intended to keep at the work until the date of the tournament—Aug. 14. Players who come will have the pleasure of playing on thirty-two perfect greens, second to none in the province. It is expected that at least 125 rinks will compete during the week of the 14th, and enjoy the greatest bowling event this province has ever seen. The following are the scores:

The West.		The East.	
Parkdale—		Kew Beach—	
J. A. Hargraves	179	H. Salisbury	16
Alexandras—		Kew Beach—	
Dr. Hamill	12	A. M. Niblock	25
Rusholme—		R.C.Y.C.—	
A. C. McPhee	18	A. C. McD Hay	17
Canadas—		Balmy Beach—	
J. S. Willison	25	J. A. May	3
Parkdale—		Granites—	
F. Raney	16	Dr. Hawke	13
Weston—		R.C.Y.C.—	
Wm. Shiels	14	Dr. Elliott	16
Parkdale—		Queen City—	
J. T. Frank	8	R. B. Rice	20
Thistle—		Granite—	
T. H. Littster	16	H. M. Allen	14
Alexandras—		Oakland—	
J. A. Knox	22	E. T. Pearson	16
Thistles—		R.C.Y.C.—	
C. E. Warwick	13	A. W. Smith	13
Canadas—		Oakland—	
W. A. Stronger	18	A. J. Walker	16
Canadas—		Balmy Beach—	
G. A. Brown	19	A. M. Sinclair	16
Thistle—		Victorias—	
C. E. Boyd	12	R. H. Sproule	14
Victorias—		St. Matthews—	
G. S. Pearce	22	J. McFarlane	10
Rusholme—		R.C.Y.C.—	
J. A. Sword	15	R. B. Holden	14
Queen City—		Granite—	
Wm. Gemmill	16	J. Baird	10
Canadas—		Norway—	
R. Greenwood	18	C. D. Lennox	10
Canadas—		Granites—	
Jas. H. MacKenzie	5	W. A. Carnahan	20
Rusholme—		R.C.Y.C.—	
G. A. Brayley	7	G. W. Boulter	19
Victoria—		St. Pauls—	
E. T. Lightbourne	10	G. R. Hargraft	27
Ascension—		R.C.Y.C.—	
W. E. Wellington	11	S. B. Brush	18
Caer-Howell—		Queen City—	
R. Conlan	13	C. A. Haisley	17
Canadas—		Granite—	
F. Smith	10	H. Munro	17
Kew Beach—		Kew Beach—	
H. A. Giles	10	W. A. Hunter	21
Caer-Howell—		Queen City—	
Geo. H. Orr	13	W. W. Ritchie	12
Weston—		St. Matthews—	
T. Nattress	17	A. C. Ross	13
Parkdale—		Queen City—	
W. Ray	18	W. Philip	20
Alexandras—		Balmy Beach—	
T. P. Kent	22	W. E. Orr	16
Total	419	Total	442

Majority for East, 24 shots.

Home Guns

Crown shells contain black powder particularly adapted to guns prevailing in Canada. Our own loading is the result of studying conditions here for years. We have determined the explosive force and breech pressure of this powder with the greatest exactitude. It leaves a moist residuum in the barrel, which does not cake and can easily be cleaned out.

For all makes of arms. Costs one-third to one-fifth less than duty paying ammunition. Our guarantee puts all risk on the Dominion Cartridge Co., Ltd., Montreal.

DOMINION AMMUNITION

NYMAN AND CURTIS WIN HANDICAP FOURSOME

J. Miln, Jr., Wins Putting Competition---To-Day's Draw Includes First Flight Final.

The Lambton golf tournament was continued yesterday. The following are the six best net scores in the open handicap foursome:

	Gross.	Hdp.	Net.
Dr. Nyman and H. R. Curtis	91	12	79
W. R. Smythe and H. D. Shute	88	8	80
J. H. Forester and A. H. Perfect	92	11	81
J. W. Gale and A. T. Reid..	103	22	81
C. H. Pringle and J. G. Musson	93	11	82
G. C. Heintzman and W. F. Heintzman	96	14	82

In the putting competition A. G. Kay, A. L. Flaws, J. Miln jr. and D. A. Campbell were tied witn 17 for nine holes. In the play-off J. Miln jr. won.

The following is the draw for Saturday: Open championship final, first flight, first eighteen holes, at 9 a.m.—G. S. Lyon v. F. R. Martin. Mr. C C James, umpire.

Second flight, finals, first 18 holes, beginning at 9.05 a.m.—S. A. Rowbotham v. J. Miln jr. Mr. W. H. Garvey, umpire.

Fourth flight, finals, first 18 holes, beginning at 9.10 a.m.—J. C. Notman v. A. H. Perfect. Mr. E. D. Fraser, umpire.

Open handicap, first division:
9.30—T L Ashcorn and A Watson.
9.35—A G Kay and Dr Nyman.
9.40—W Will and J Sale jr.
9.45—J H Denny and J H Forester.
9.50—H R Curtis and F W Baille.
9.55—A R Maxwell and J H Burns.
10.00—W R Smythe and H D Shute.
10.05—M Bartram and S B Gundy.
10.10—C C Fenner and W F Heintzman.
10.15—F L Plant and W C James.
10.20—James S Wallace and C H Wilson.
10.25—G C Heintzman and C S Herring.
10.30—J H Anger and G S Deeks.
10.35—C A Bogart and A E Austin.

Final, second 18 holes, first flight; 2.05, final second 18 holes, second flight; 2.10, final second 18 holes, third flight. R. S. Strath, umpire. 2.15, final second 18 holes, fourth flight.

Open handicap, second division:
2.20—C S Band and C H Pringle.
2.24—G F Moss and W M Reekie.
2.28—F A Sutherland and J C Breckenridge.
2.32—W R P Parker and F R Cochran.
2.36—J T Clark and W E Greig.
2.40—A W Austin and Sir Wilfred Hepton.
2.44—W K Ross and Alf Wright.
2.48—Dr. Clendennan and Judge Hardy.
2.52—R Rennie and G L Robinson.
2.56—R H Greene and H R Tilley.
3.00—J W Gale and A T Reid.
3.04—C W Lennox and G E Armstrong.
3.08—C E Pearson and E Kenyon-Stow.
3.12—A A Allan and W H Webling.
3.16—B L Anderson and J B Waddell.
3.20—C L Wilson and W B Varley.
3.24—G C Gale and G A Baker.
3.28—A F Rodger and J T Richardson.
3.32—C J Gibson and T D Bailey.

The presentation of prizes will take place to-night at 8.30, after which an informal dance will be held.

American League Scores.

At Cleveland—		R.	H.	E.
Cleveland	0 0 1 0 0 0 0 0 0	1	6	2
Washington	0 0 0 0 2 0 0 0 0	2	7	2

Batteries—Joss and N. Clarke; Smith and Street. Umpire—O'Loughlin.

At Chicago—		R.	H.	E.
Chicago	3 1 0 1 2 0 0 0 *	7	6	2
Boston	0 0 0 0 0 0 0 0 0	0	3	1

Batteries—Walsh, Weaver and W. Sullivan; Arellanes, Burchell and Carrigan. Umpires—Sheridan and Egan.

At Detroit—		R.	H.	E.
Philadelphia	0 1 0 0 0 0 0 0 2	3	10	0
Detroit	0 0 0 0 0 0 0 0 0	0	4	3

Batteries — Donovan, Thomas and Schmidt; Plank and Powers. Umpire—Connolly.

At St. Louis—St. Louis-New York, rain.

American League Record.

Clubs.	Won.	Lost.	Pct.
Detroit	60	37	.620
St. Louis	60	39	.606
Chicago	55	44	.556
Cleveland	54	44	.551
Philadelphia	46	49	.484
Boston	46	53	.465
Washington	37	59	.385
New York	32	65	.330

Friday's scores: Washington 2, Cleveland 1; Chicago 7, Boston 0; Philadelphia 3, Detroit 0.

Games to-day: Washington at Detroit, Philadelphia at Cleveland, New York at Chicago, Boston at St. Louis.

National League Record.

Clubs.	Won.	Lost.	Pct.
Pittsburg	59	37	.615
New York	57	38	.600
Chicago	56	40	.583
Philadelphia	51	41	.554
Cincinnati	50	50	.500
Boston	42	54	.438
Brooklyn	35	59	.372
St. Louis	32	63	.337

Friday's score: Cincinnati 5, Brooklyn 3.

Games to-day: Cincinnati at Brooklyn, Chicago at New York, St. Louis at Boston, Pittsburg at Philadelphia.

C. L. A. EXECUTIVE MEET.

The C.L.A. executive met at the Iroquois last night, with President Kearns in the chair and the following members presene: Thomas E. Henry, Brampton; J. K. Forsyth, Woody Teggart and Secretary Hall, Toronto.

The purpose of the meeting was to decide the West Toronto protest against Orillia, on the grounds that the goal nets were not the regulation size. Mayor Baird of West Toronto represented the team protesting, but after John C. Miller of Orillia got thru giving the pros and cons of the case, the executive decided to dismiss the protest.

Bradford then withdrew their protest against West Toronto.

The tie for the district championship between Owen Sound and Hanover was ordered to be played off in Markdale on Aug. 12, while Brampton and Weston play the same day at the island.

Will Wood, the Brantford runner who finished fifth in the Marathon race at London, will be tendered a reception here on his arrival home Monday night. He will also be given a handsome present by the citizens, for which $200 has already been subscribed.

TORONTO DRIVING CLUB
4 RACES 4
TO-DAY AT
DUFFERIN PARK
Admission 25c Ladies Free

TORONTO DROPS DOWN DOWN BELOW MONTREAL

Baltimore Wins Double Header Only In Friday Games In Eastern League

BALTIMORE, Aug. 7.—(Special).—By annexing both ends of to-day's double-header with Toronto, the Orioles went within four points of first place, toward which they have been steadily creeping for some time.

The first game ended just at the legal limit, after a rain, and its continuance was strongly urged by the Canadians. The score of the opening clash was 4 to 1. The second game, in which Cobean did the twirling for the visitors, was closer, resulting in a 4-to-3 victory for the Orioles.

The weather man was certainly the friend of the Orioles, for he held off the downpour, that came shortly after 3 o'clock, until just as the last Toronto batter went out in the fifth inning. Two minutes earlier and the visitors would have been saved from defeat, while Balto would have mourned the loss of an additional unit in its won column. The play was all favorable to the Birds. They outhit and outfielded Toronto, showing McCloskey in much better form than Rudolph, who was practically batted out of the box, altho his successor had only a minute to show what he would do.

The second game was close. Cobean, a new pitcher recently secured from the Central League by Manager Schaffly, seemed continually on the point of going up, but the Birds were continually going down to the bench. Dessau pitched great ball. Scores:

—First Game.—

Baltimore—	A.B.	R.	H.	O.	A.	E.
Strang, 2b.	3	0	0	2	2	0
Chadbourne, c.f.	2	2	2	1	0	0
Hall, 3b.	2	0	1	1	2	0
O'Hara, l.f.	2	1	2	1	0	0
Cassidy, 1b.	2	1	0	2	1	0
Pfeffer, r.f.	2	0	1	0	0	0
Knight, s.s.	2	0	0	3	1	0
Byers, c.	2	0	0	5	0	0
McCloskey, p.	1	0	0	0	3	0
Totals	18	4	7	15	9	0

Toronto—	A.B.	R.	H.	O.	A.	E.
Caffyn, c.f.	3	0	0	0	0	0
Cockman, 3b.	3	0	2	1	0	0
Wiedensaul, 2b.	3	0	2	0	3	0
Phyle, s.s.	3	0	1	1	1	2
Vandy, r.f.	2	0	0	0	0	0
Whitney, 1b.	2	0	0	5	1	0
Pierce, l.f.	1	0	0	1	0	0
Brown, c.	1	1	0	4	0	0
Rudolph, p.	1	0	0	0	2	0
Cobean, p.	0	0	0	0	0	0
Totals	19	1	5	12	7	2

Baltimore	1	0	3	0	*	—	4
Toronto	0	0	0	0	1	—	1

Two-base hits—Chadbourne, Cockman. Sacrifice hit—McCloskey. Stolen bases—Chadbourne, O'Hara, Cassidy. Bases on balls—Off McCloskey 3, off Cobean 1. Struck out—By McCloskey 3, by Rudolph 2. Left on bases—Baltimore 3, Toronto 6. First on errors—Baltimore 1. Time—1.45. Attendance—2000. Umpires—Walker.

—Second Game.—

Baltimore—	A.B.	R.	H.	O.	A.	E.
Strang, 2b.	4	2	3	1	2	0
Chadbourne, c.f.	2	0	1	4	0	0
Hall, 3b.	4	0	1	1	1	0
O'Hara, l.f.	5	0	1	0	1	0
Cassidy, 1b.	3	0	0	6	2	0
Pfeffer, r.f.	3	0	1	2	0	0
Knight, s.s.	3	0	1	0	1	2
Hearne, c.	1	0	0	10	1	2
Dessau, p.	3	1	0	3	2	0
Totals	28	4	8	27	11	4

Toronto—	A.B.	R.	H.	O.	A.	E.
Caffyn, c.f.	5	0	0	1	0	0
Cockman 3b.	3	0	1	1	1	0
Wiedy, 1.f., 2b.	3	0	0	1	5	1
Phyle, s.s.	3	0	0	3	2	0
Vandy, r.f.	4	1	1	0	0	0
Whitney, 1b.	3	0	0	9	3	1
Pierce, l.f.	2	1	0	0	0	0
Schafly, 2b.	3	1	0	0	0	0
Brown, c.	4	0	1	9	1	0
Cobean, p.	4	0	2	0	2	0
Totals	31	3	5	*24	14	2

*None out when winning run scored.

Baltimore	0	0	0	0	1	2	0	0	1	—4
Toronto	0	2	0	0	0	0	0	0	1	—3

Two-base hits—Knight. Chadbourne, Pfeffer. Sacrifice hits—Whitney, Pfeffer, Knight. Stolen bases—Vandy, Knight, Cockman, O'Hara, Hearne, Dessau. Bases on balls—Off Dessau 5, off Cobean 6. Hit by pitcher—Dessau 1, Cobean 1. Struck out—By Dessau 8, by Cobean 2. Wild pitches—Dessau 1, Cobean 1. Left on bases—Baltimore 12, Toronto 7. First on errors—Toronto 2. Time—1.50. Umpire—Walker.

Other Eastern League games postponed.

EASTERN LEAGUE RECORD.

Clubs.	Won.	Lost.	P.C.
Providence	54	39	.581
Baltimore	56	41	.577
Newark	52	45	.536
Buffalo	49	45	.521
Montreal	45	50	.474
Toronto	44	50	.468
Rochester	40	50	.444
Jersey City	38	58	.396

Friday's scores. Baltimore 4, Toronto 1; Baltimore 4, Toronto 3; all other games postponed.

Games to-day: Toronto at Baltimore, Montreal at Newark, Rochester at Jersey City, Buffalo at Providence.

Rusholme Tennis Tourney.

The tournament of the Rusholme Club starts this afternoon on their grounds, Dovercourt-road. The excellent conditions of the courts is so well known that nothing further need be said on that score. The arrangements for the buffet will be even better than last year, when this feature was introduced by Rusholme and proved so popular. This year's innovation is the handicap mixed doubles, to encourage the younger players.

To-day's events are:

Handicap—2.30 p.m.—B. Macquordale v. Hoidge, Grant v. J. Portch, Vanhorn v. E. Portch, Hitchins v. Cooper, Witchall v. Dunlop. 3 p.m.—Kennedy v. Chas Dineen, Baird v. A. C. McSmith. 4 p.m.—Ramsden v. Pepall.

Novice—3 p.m.—Gordon Dineen v. Langley, Saunders v. McNair.

Great Fishing at Nestleton.

No need to go far afield when splendid bass and maskinonge fishing is to be had within less than three hours from Toronto, at Nestleton, on the C. P. R Kawartha Lakes branch. Trains leave Toronto at 9 a.m. and 5 p.m., and on arrival at Nestleton are met by livery to convey passengers to the fishing grounds on Lake Scugog, three miles away. Two hotels are right on the lake shore; guides and boats can be procured, and the fishing is excellent, particularly in August. Tickets to Nestleton and return, good for one month, are $2.70, week-end rate $1.70. On sale at any of the C. P. R. city ticket offices. 567

LACROSSE GAMES TO-DAY MAY DECIDE LEAGUE RACE

Tecumsehs Should Trim Shamrocks at Island and Nationals May Beat Caps.

To-day's game at the island looks a gift for Tecumsehs, tho the Irishmen are said to always make it warm for the Indians. The ball will be faced at 3.30, and the plan will be at Shea's until 12 o'clock noon on Saturday. With Messrs. Foran and McIntyre as officials, the game is sure to be clean, fast lacrosse. Teams:

Shamrocks—Goal, Ryan; point, Howard; cover-point, Dillon; first defence, Kavanagh; second defence, Rochford; third defence, McIlwain; centre, Mundy; third home, Tracy; second home, O'Reilly; first home, J. Brennan; outside home, P. Brennan; inside home, J. Hogan.

Tecumsehs—Goal, Clark; point, Griffiths; cover-point, Graydon; first defence, Pickering; second defence, Davidson; third defence, Rowntree; centre, Felker; third home, Querrie; second home, Murton; first home, Gilbert; outside home, Durkin; inside home, Adamson

Referee—Wm. Foran, Ottawa. Judge of play—Wm. McIntyre.

The second N.L.U. game—and there are only two—is between Caps and Nationals at Montreal. Should both home teams win, the season will be practically over, all but the shouting, even if Tecumsehs were given a defeat they didn't deserve by the valiant committee brigade.

There is No 5-Cent Cigar Sold in Toronto That Equals Marcello

We want to prove that — your taste—and sole judge. Get a box of Marcello the next time you need a supply, and, after smoking a few, if you find they are not the best you ever had for the money; if they don't equal in every way what is regularly sold at three-for-a-quarter, we give your money back on your own say-so, without haggling.

MARCELLO, 5c each, $1.25 box 25, or $5.00 per 100.

Finest English Tobaccos at Reduced Prices

"Westward, Ho!" 2-oz. tin ... 20c
Three Castle Cigarette Tobaccos, coarse cut or fine cut, 2-oz. tin ... 25c
Black Cut Cavendish, 2-oz tin 20c
Log Cabin, 2-oz. package ... 20c
Garrick, 2-oz. tin ... 35c
B. D. V., 2-oz. package ... 20c
Smith's Glasgow Mixture, 2-oz tin ... 20c
McDonald's Cut Golden Bars, 2-oz. tin ... 20c
Mitcham Shag, 4-oz. tin ... 40c

La Panatella Cigars, $1.18 box of 50.

Most dealers retail these at 6 for 25c. See these.
San Juan Cigars, in our window, just what is regularly sold at 4 for 25c. Special, 7 for 25c; or $3.35 per 100.

100 Pittsburg Stogies for ... $2.00

Here's a Tobacco Worth a Trial.

That's if you wish to enjoy a really good smoke.

Wilson's Perique Mixture

is a most exquisite blend of pipe tobacco. Not a grain in a pound could be classed as faulty from improper curing, blending, ageing or packing.

Wilson's Perique Mixture

is for discriminating smokers. Step in when passing and get a pipe full.

2-oz. tin, 25c; or 4 ounces for 40c

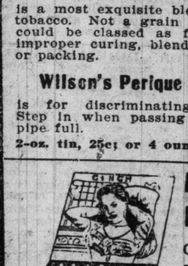

Here's a Bargain

Cinch Cigars—retailed by all first-class stores at 4 for 25c.

Special To-day $1.68 Box 50

Wilson's Waverley Straight Cut Cigarettes

have made their great success because they fully "satisfy" those who demand real "taste" in their cigarettes. You try them and see!

Box of 50 Cigarettes ... 40c
Box of 100 ... 75c
15c package of 20.

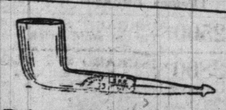

Peterson's Patent Pipes

Straight, same as cut. Regular $1.00 value. Special ... 48c
Also Peterson's Patent Pipes, bent stems. Regular 75c, for 48c; also large size Well Pipes. Regular $1.50, for 98c.

Queen West Wilson, 98 QUEEN WEST

Athletics and the Athletes Write and Talk of Longboat

Official Olympic Standing as Given Out in London — Competitors Coming Home.

Everyone knows the interest always taken by Mr. F. Onondiyoh Loft of this city in the welfare of his aboriginal brother, Thomas Longboat, and the following pointed letter will be interesting at this juncture:

Sporting Editor World: Mr. Flanagan has returned home from the Marathon, and he has furnished the press with his explanation of Longboat's failure to bring back with him the honors Canadians hoped and believed he would.

After Tom Longboat's spell of living on the reserve thru all of the last winter, no sane man could believe he could possibly recover his lost ground sufficiently to stand the rigors of a hard and strenuous training that was necessary to fit him for the great race he was to compete in. While on his native heath, I am aware he never ran a yard; worse than all, he lived a careless and licentious life. As for his diet, which I think should be an important consideration for an athlete at all times, he went to his home and friends, on whose tables are to be found an abundance of the heavy corn flower cake, fresh pork and boiled beans. I have nothing to say against this substantial diet, but to be a diet for a should-be training athlete was little short of suicide. All this was a complete change from what he had been accustomed to during the last two years. It was no surprise to me, at any rate, he was in the sad condition he was when he returned to this city. What was the result? He could not finish in a ten-mile sprint at Toronto Junction; neither could he run in the final trials for the Marathon. In the face of these facts, how could it be possible in the short time he had, to get in the pink of condition he should have been in? Notwithstanding any argument to the contrary, I believed it was an utter impossibility.

I think it is only fair and reasonable to ask, Who is responsible for this apparently unhindered fling of Canada's candidate for the Marathon away from care, instruction and supervision at the most critical period of his career, when he should have been kept well in hand? If it was his wish to do his training on the reserve, as we have been informed thru the press by his manager it was, then I can only say it was up to his manager to have put his foot down on any such idea on the part of the boy.

Tom Longboat's relatives and friends on the reserve are responsible for the reports that have been current up there that Tom has stated that his manager had advised him to go to the reserve for the winter. If these innocent people's account of Tom's statements are to be credited, and I believe they are, then there can be no doubt as to where the greatest responsibility for Tom's condition and attendant failure can be placed. It is very clear that he has not been in anything like his form as when he won the Boston Marathon last year in the handsome time of 2.24. And this was done without any unusual fatigue. From that time, to his recurrent to me, he was gradually going down. At any rate, he was not coming up to the expectations of his management, who had looked for his making some new records.

I regret to have to say it: Longboat's triumphs and the fuss made over him have been the means of abnormally developing his self-esteem, and an idea that he could beat all-comers—even Shrubb—without making any great preparation. I am afraid this opinion has become too infectious; hence the result the other day. However, there is no use in weeping over the result. I hope it will prove a good lesson.

I have every faith in Tom Longboat as being the equal of, if not better than any long-distance runner in the world. Before he can rec