FOR SALE.
Numbers 36 to 44 King Street East, opposite King Edward Hotel. Will yield a handsome profit.
—APPLY—
H. H. Williams & Co., 26 Victoria St.

The Toronto World.

"Maltese Cross" Rubbers

TWENTY-SIXTH YEAR — TEN PAGES—WEDNESDAY NOVEMBER 22 1905—TEN PAGES — ONE CENT

Senate Reading Room
Hr906-510
SENATE P O

GAVE REGULARLY IN OR...

SAYS SEN. PLATT OF "BIG 3"

IN RETURN FOR INFLUENCE

Equitable Steady Contributor to Campaign Funds to Extent of $10,000; Others at Intervals —But Platt Never Realized Expectations, he Says—Actuary Bought up by Equitable to Avoid Complications.

New York, Nov. 21.—The identity of Senator Depew's "cantankerous friend from up the river" was disclosed in the session of the Armstrong committee of insurance investigation to-day, by the testimony of John A. Nichols, a lawyer under retainer by the Equitable Life. Mr. Nichols had written Senator Depew a letter referring to an individual in the above terms, which letter was read at the session of the committee Friday, when Depew was on the stand. The senator said he was unable to recall who was meant, but to-day Nichols disclosed a series of payments to W. S. Manning of Albany, a former actuary connected with the investigation of insurance companies in 1877. Mr. Hughes inquired as to a report that Manning was in possession of information that was suppressed during this investigation, and that would have been detrimental to the Equitable. Nichols could not recall this, but he detailed the payment of sums of money over a considerable period to Manning as an inducement to give up his business as accuary, in which capacity he believed Manning was a menace to the Equitable. Nichols said he was paid a retainer from the Mutual and the New York Life for the same duties, that of "taking care of Mr. Manning," as Mr. Hughes characterized it. The payments by the Equitable for Manning were made to Nichols on vouchers bearing false names, which Nichols said was done to protect Manning.

Senator Platt a Witness.

Aside from this testimony, the feature was the apppearance of Senator Thomas C. Platt, who was carried upstairs in a chair. He told of the contributions of the insurance companies to the campaign fund of the Republican state committee. The Equitable, the Mutual Life and the New York Life were the only insurance companies that made such contributions, he said. The Equitable Life contributed regularly $10,000, the Mutual Life the same sum frequently, and the New York Life a sum not as large, and only occasionally. These moneys always were delivered in cash to Senator Platt's office by messenger, and he turned them over to the state committee. The senator said he supposed he was expected to influence legislation favorably to the insurance companies. Senator Platt said he believed he had asked President R. A. McCurdy of the Mutual Life for a contribution when the financial needs were great. He had, however, never been asked to use his influence on any measure before the legislature, nor had he ever done so.

When Times Were Hard.

"I simply asked him at various times, when necessities were very great, for money, and he said he would be glad to subscribe," said the senator. The money was always sent to him by a messenger and was intended for use in the state campaign.

When he was asked again if he had received any funds from the New York Life, he said he thought he had very seldom. He had dealt with President John A. McCall. Asked directly whether Mr. McCall gave him any money, the senator replied, "I cannot say positively whether he did or not. I cannot remember."

"Funds were never given to me for a national campaign, altho I sometimes in talking about it with gentlemen said I thought it would be a good thing for them to subscribe, because of the bearing of a national campaign on a state campaign."

"And with whom have you had such conversations—I mean connected with insurance companies, of course?"

"I am not sure as to whom I talked to," said the senator.

Gage E. Tarbell, second vice-president of the Equitable Life Assurance Society, was also a witness, continuing his testimony of Friday, explaining the agency system and the manner of determining the commissions. He detailed a history of the agencies of insurance companies and his own efforts to reduce the cost of getting business.

He described a fight with the New York Life over the taking of each other's agents. Mr. Tarbell told how he won over a general agent and two hundred sub-agents of the New York Life in this city, the only inducement offered being that the agents could make more on a commision basis than on a salary.

An Assemblyman's Story.

Tarbell's testimony was interrupted again during the afternoon session, when Assemblyman James K. Apgar of Westchester was called to explain the finding of his cards with the words, "Mr. Hyde says to pay him," attached to a voucher for $1000 which the Equitable paid Thomas P. Husted. The voucher bore Husted's endorsement. Apgar said he knew nothing about the money, nor did he know how his card came to be used for such a purpose. He knew A. C. Fields, but never knew of his receiving money for political purposes. Fields was politically active in Westchester, where he also lived. Apgar said and generally elected whomever he set out to elect. Apgar talked with Fields in Albany while a member of the insurance commission, and had called on Fields socially in the house maintained by the latter. Apgar said his relations were somewhat strained with Thomas D. Husted, and as the latter is dead, he asked to be excused from going into an explanation of the matter.

Campbell's English Chop House, 30 King St. West. Business Men's Lunch from 11.30 to 2.30. Rooms $3.00 to $4.00 per week. 135

Exhibition of Good Pictures.

Mr. C. J. Townsend invites every person interested in good pictures to visit his art rooms, 66 East King-street, where there is now on view the best collection that he has ever had. The sale will take place on Thursday afternoon. ed

Radnor Water Co. have been appointed purveyors to the Prince of Wales.

A Snap in Manilla Cigars.

La Rosa Filipina Brand, high grade imported Manila cigar, conchitas size, four for 25c; box of 100, $6. A. Clubb & Sons, 49 West King.

Always smoke a "Dame" cigar and be happy. Ask for them. Wilbur, 448 Queen st. West. 135

Ten Cents,

buys a sack of OTTO COKE at your grocer's. Will last a whole day. 135

Smoke Taylor's 'Maple Leaf' Cigar. c7

CHAMBERLAIN SAYS ONWARD HAS NO USE FOR THE TIMID

If Policy of Liberal Unionist Has Lost Hundreds, It Has Attracted Tens of Thousands to Take Their Places.

TIME FOR DECISION DRAWS NEAR

Speaking at Bristol, Leaves it to Starving Millions to Answer if Free Imports Have Solved the Unemployed Question.

(Canadian Associated Press Cable.)

London, Nov. 21.—Mr. Chamberlain addressed a mass meeting in the Colston Hall, Bristol, to-night. The making few references to Mr. Balfour's Newcastle speech, he practically ignored the premier's advice and urged a forward policy. He warned his hearers against their policy being whittled down by a timid or half-hearted minority of their party. The Liberal Unionists had lost a few hundreds thru their policy, but tens of thousands had taken their places. They had every promise of support. They had formed new branches. Apathy had given place to enthusiasm, and they were infinitely stronger now than a year or two ago, because they were pledged to defend the country against disruption and to promote the union of empire. Amongst some interruptions he explained his proposed 2 shillings a quarter tax on corn, pointing out it would not raise the price of the loaf, but would tend to increase the trade of their colonies. He appealed to the workingmen not to put material interests before imperial interests.

The Man to Answer.

Let the thirteen millions, said he, who were on the verge of starvation answer whether free imports has solved the unemployed question. "During the last few years foreigners had increased their trade with the colonies more rapidly than we had." During the last ten years there had been an increase of millions of pounds in foreign goods imported, as compared with British. They had it in their power to stay that by grasping the hands still held out, in spite of the insults with which the offer had been received by some people in this country. They might do for themselves and their descendants a double advantage by finding employment for people at home and developing the resources of the empire.

Mr. Chamberlain finished his address with a fervid appeal for the union of the British race thruout the world, saying the time was drawing near when they would have to decide whether to receive or reject the proferred hand.

The "Times" Opinion.

Commenting on Mr. Chamberlain's speech, The Times says: If Chamberlain thinks he can obtain a Unionist majority, or even a strong Unionist minority, by disregarding all Unionists who will not go further than Balfour, we cannot but think that he is staking far too much upon his personal opinion. If he thinks that he can make greater progress in the direction he desires by trying to do everything at once, rather than by taking an instalment, it can only be said that the general course of events in this country points to a different conclusion.

A CANADIAN IN NEW YORK.

A Toronto Fur Firm Invades Gotham.

New York, Nov. 21.—(Special.)—A Canadian firm, acting through New York agents, has secured a lengthy lease on a store and office building on Fifth-avenue. The firm is said to be the Dineen Company of Toronto.

William Dineen, president of the W. & D. Dineen Company, Toronto, on being shown the above despatch last evening, said: "Well, some time ago I was thinking of opening up in New York, providing I could get the exact location I wished, on Fifth-avenue; my agents there were to see what they could do and advise me. So far I have not had any definite news from them. They are not likely to complete arrangements without consulting me, anyway, so you may say that I think there is some mistake about it."

When asked about the prospects for a retail Canadian fur store in New York, Mr. Dineen explained that Canadian furs are largely sold in New York. "Our firm," he said, "has been doing a big business sending fur skins to New York; in fact, I have some interest in one of the largest fur importing houses there. It struck me that to open a high-class retail store on Fifth-avenue, somewhere about Forty-second-street, would give us an additional outlet for our Canadian furs.

"You know, Canadian mink, Hudson Bay sable, beaver, otter, marten, muskrat, coon and fox are in great demand, especially real good Canadian mink, such as we could easily supply from here and, besides, we could undersell our competitors if we so desired, because of our direct trading in the Hudson Bay district."

Further, Mr. Dineen explained that the fur market situation in Canada had changed considerably in the last few years. There was a time when the Hudson Bay Company controlled the northern district, and the pelts were taken directly to London, England, and shipped back to America from there. The opening up of the northern part of Ontario and Keewatin, however, had enabled his company to get in direct touch with the trappers, and thus create a fur market in Ontario, depriving New York and London of a great part of the direct trade.

"In time," concluded Mr. Dineen, "Toronto and Montreal will be the distributing points for Canadian fur for the whole world. That is why I am looking forward to the great possibilities of having a retail branch house in New York; it will give us a profitable outlet for our furs."

The Prince of Wales drinks Radnor Water.

10c. Cigars for 5c.

Marguerites, Japs, long, Irvings, Fortuna, Maritana, Conqueror, Bostons, Bagyetta (clear Havana). These prices every day. Boxes same price. Alive Bollard, 128 Yonge-street, Toronto. 12345

W. Harper, Customs Broker, 7 Melinda

If Not, Why Not?

Have you accident and sickness policy? See Walter H. Blight, Confederation Life Building. Phone M. 2770. 136

GOT A LIFE LINE ON HIM THIS MORNING

YOUNG ALLAN WAILSWORTH: Gwan! Who's ascared?

HOLD-UP MEN STILL BUSY

ONE SUSPECT IS ARRESTED

TWO VICTIMS LAST NIGHT

One Man Attacked by Four, Brutally Beaten and Robbed of $15 Which Was in His Shoe—Second Man Escapes With Slight Encounter.

The "stick up" men were busy again last night. Two cases of hold-up were reported. One of which was of such a brutal character that the victim is in the Emergency with a broken nose and jaw. Charles Hayles is the man so badly beaten. He is a C.P.R. section man and lives in Bolton. About 7 o'clock he met a stranger on the street and had a drink with him. They took a walk and wound up at the beginning of the lane in rear of Windsor-street. There three other men took hold of Hayles, rushed him up the lane, and commenced to go thru him. He resisted, and was knocked down and kicked on the head and face. Altho Hayles had his $15 in his shoe the thieves got it.

Mrs. Merryfield, 15 Windsor-street, was in her yard and heard someone say "Keep quiet and you won't get hurt." Then there was a scuffle. She procured a light, and she and Mrs. Kaiser went out to the lane. They saw four men running away.

The women were able to give the police a fairly good description of the men. three of them being rather tall, two wearing long overcoats, the other a shorter coat, and the fourth a short "runt" without an overcoat. An hour afterwards Detective Tipton arrested William Anderson, 12 Sumach-street, as a "vag," but it is thought he may know something of the robbery.

Detective Tipton and other officers are of the opinion this job was pulled off by the same gang that held up John Roberts of Humbervale Saturday night, at the foot of Spadina-avenue, in the same way. Roberts said the man he first met wore a peculiar ring and a soft brown felt hat. Anderson wears similar articles.

The other "hold-up" only resulted in an attempt, the thieves being frightened away. The victim was a man named Kelly, from Colborne. He was drinking in a West Front-street hotel with three men. They left together, and when they got outside he was dragged into a lane. Kelly was none the worse, except a little rough handling.

While Miss Frances McCarthy, 315 Church-street, was at Bond-street and Wilton-avenue yesterday afternoon, her chatelaine was snatched by a man who ran along Bond-street. Two officers gave chase and caught him. He gave his name as F. W. Matthews and said he lived at 280 Victoria-street. There is another charge against him, of stealing a gold watch and ring from 294 Church-street, where he formerly lived. He is an Englishman, 29 years old.

The Prince of Wales drinks Radnor Water.

LIST COMES OUT TO-DAY.

"The list of justices of the peace for the city will probably be issued Wednesday, and most of the present justices of the peace will be found to have been reappointed," said Hon. J. J. Foy yesterday.

"MacLeod" uptown tailor, for good service. Yonge and College Sts.

Do You Employ Watchmen?

We are checking 95 per cent. of the night watchmen in Toronto. The board of underwriters allow a rebate on buildings and contents of buildings using our system of night watch signals. Information fully given on application. The Holmes Electric Protection Co. of Toronto, Limited, 5 Jordan-street. Telephone Main 676. ed

Babbit Metal, best made. The Canada Metal Co.

The Very Finest Tobacco.

"Chop Cut Mixture," a blend of rare tobaccos; mild and guaranteed absolutely pure; 4 oz. tin 50c, 8 oz. tin $1. A. Clubb & Sons, 49 King West.

Toronto Water Rates.

Water takers are reminded to pay their water rates early, secure the 20 per cent. discount, and avoid crowding.

DROPPED INTO LADIES' BEDROOM.

Burglar Scared Away by Screams—Second Venture Successful.

Port Hope, Nov. 21.—(Special.)—Two burglaries were committed early this morning. At one residence over $80 was secured, while at the other place the parties were scared away.

The first occurred about 1.30 a.m., when the parties by means of a ladder got up on the roof of J. Wickett's store and climbed along to a light, where one dropped down into the bedroom of two ladies. Their cries of fright drove the fellow back.

The second burglary occurred at 2 a.m., when the residence of N. Pethick was entered and over $80 secured from the trousers of two gentlemen visitors. Five dollars was taken from the purse of Mrs. Pethick, which hung in the clothes closet downstairs.

No trace of the parties has been found.

EDITOR BURNED IN EFFIGY.

Laval Students' Devenge for Le Canada Criticisms.

Montreal, Nov. 21.—(Special.)—Some days ago Le Canada intimated to the Laval students who had disturbed Evangelist Mage's meetings, that they were making fools of themselves, and this evening several hundred of the students burned Editor Langlois, M.L.A., in effigy, before his own house.

Several arrests were made.

BENNETT GAINS 15.

Calgary, Alta., Nov. 21.—(Special.)—The contested election case in Calgary opened to-day.

Five polls were counted up to 6 o'clock, and Bennett got 15 votes. This cuts Cushing's lead down from 31 to 16.

Both sides now admit the result will be close, with a shade favorable to Bennett.

The result will be known to-morrow night.

ZEMSTVO FOR WITTE.

Moscow, Nov. 21.—The sentiment of the Zemstvo Congress is veering distinctly to the side of Count Witte, and it now seems probable that a large majority of delegates will favor a resolution to come to the assistance of the government against the forces of revolution.

ONE MAN KILLED, ONE HURT BY FALLING OFF SCAFFOLD

Tragedy at Consumers' Gas Works—Iron Sash Fell and Broke Platform Fastenings.

The falling of a scaffold at the new works of the Consumers' Gas Company on Eastern-avenue, near Booth-avenue, caused the death yesterday afternoon of one man, the injuring of another and the narrow escape of a third. The dead man is David Finn, laborer, aged 24, of Chester. The injured is Robt. French, Lambton. They and another man were on the scaffold when a heavy iron sash, which was being placed in position above them, fell, striking the platform, partially upsetting and loosening it from its fastenings, causing it to fall. Finn fell on a pile of bricks and debris and was instantly killed. French lighted on a pile of sand and escaped with a dislocated shoulder. The other man caught a cross beam and climbed to safety.

The men were employed by Needham & Joy, contractors for the brick work. The scaffold was about 25 feet high and five feet wide and was used for wheeling brick and mortar to the bricklayers.

Finn leaves a widow and a young child. His body was taken to McCabe's.

Inspector Gregory and Coroner Grey made an investigation. An inquest will be held. It was stated last night that the scaffold had been examined a few days before by the proper inspector and pronounced safe.

GRAFT IN SOUVENIR BOOKS.

Allegations Made to A. F. of L. Result in Resolution.

Pittsburg, Pa., Nov. 21.—This afternoon at the American Federation of Labor the section of the committee's report was presented asking for the abolition of the souvenir program in connection with union labor events.

Smaller labor unions thruout the country were charged with grafting, forgery and threatening the employers with strikes and boycotts in getting out souvenir books for labor day and other occasions.

Labor leaders in almost every city were accused of the practice.

A resolution was offered and adopted, condemning the issue of souvenir books by the labor unions, and hereafter it is likely that none will be issued.

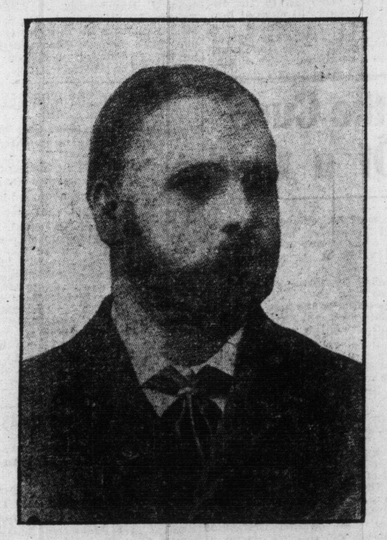

JAMES A. HARDY
The Secretary of Two-Score or More Business Associations Which Are Said to Be "Combines."

YOUTH ILL WITH SMALLPOX

IGNORANT UNTIL MOTHER INFECTED

AT SCHOOL ALL THE TIME

Two Other Cases Develop Among Pupils of Parkdale Collegiate Institute and Are Now in Hospital—Vaccination in Demand — Extensive Precautions to Avoid Epidemic Discovered Fresh Patient Last Night.

Something akin to a mild epidemic of smallpox has been known to Parkdale for the past two months. The disease, while not rampant, has persistently defied efforts to wholly stamp it out. Thus far, cases have been somewhat scatttered, and it has not been easy to satisfactorily decide how contagion was kept alive.

The latest developments are somewhat different. The removal to the smallpox hospital late yesterday afternoon of a youth suffering from the disease means that within the last ten weeks three pupils of Parkdale Collegiate have been attacked. The scholars are:

Elmer Knott, son of Richard Knott, 59 Wright-avenue.

George Webb, son of Rev. George Webb of 75 Pearson-avenue, former pastor of Western Baptist Church.

Reginald Anderson, son of Mrs. Emily G. Anderson, 22 Close-avenue.

The Anderson youth is the latest patient. There are three persons in the house now under quarantine.

Vaccination in Demand.

Apprehension has been particularly keen lately among parents of scholars attending Parkdale Collegiate since it became whispered around within the last day or two that the case of smallpox that developed in the school last week was the result of contagion from another pupil, Elmer Nott, who had been attending school in ignorance of the fact that he was suffering from an attack. The knowledge has come only, it is said, within the last day or two, and the anxiety has become pronounced. Smallpox being a disease that exhibits its symptoms within twelve or fourteen days, it will be a fortnight before the actual extent of infection can be determined.

It is stated that one result of the uneasiness has been a great demand for vaccination, and the west end doctors have been called upon much more than is usual. This will go far to check the further advance of the disease in the neighborhood. Dr. Bascom last night gave the opinion that there would have been no contraction of the disease by the patients on Spencer-avenue, among the first to show symptoms in Parkdale, had they undergone vaccination.

Ill and Didn't Know It.

From the statement made last night by Principal L. E. Embree of Parkdale Collegiate, it appears that the lad, Elmer Nott, attended the school while the disease ran its course within him in ignorance that he was undergoing an attack of smallpox, and that in going to his class room and mixing freely with fellow pupils he was carrying with him the very strong possibility of spreading contagion among them. About ten days ago he contracted what he believed to be nothing more than a cold, and in that belief he continued to attend school. Rev. Mr. Webb's boy was taken ill, and, on account of the prevalent uneasiness he was examined by an inspector of the medical health officer's staff and sent to the Swiss Cottage Hospital. It was the same apprehension that caused young Nott to be examined on Friday last, but no smallpox traces were discovered. It was not until next day, when

Continued on Page 2.

IS UP TO THE VOTERS TO-DAY SOME 'PAST PERFORMANCES'

How the Electors in the Four Constituencies Where Polling is on To-Day Have Acted in Former Contests.

R. L. BORDEN SPEAKS AT AURORA

Together With Arch. McCallum He Addresses an Audience That Fills Hall to Overflowing and Cheers to the Echo.

This is the day when the electors of North York will mark their ballots for Archie McCallum, the farmer's candidate, with his progressive platform of public rights; or for Hon. A. B. Aylesworth, farmer's son and corporation counsel. North York has been an historic riding, and its long line of Liberal majorities, as rolled up by Sir Wm. Mulock, has hitherto put it on the "safe Liberal" side in pre-election reckonings on poling results.

This is the record in North York elections since confederation:

	Maj.
1904—Sir William Mulock (Lib.)	962
1900—Sir William Mulock (Lib.)	297
1896—Sir William Mulock (Lib.)	676
1891—Sir William Mulock (Lib.)	363
1887—Sir William Mulock (Lib.)	295
1882—Sir William Mulock (Lib.)	109
1878—Strange (Con.)	14
1874—Dymond (Lib.)	329
1872—Dodge (Ind.)	219
1867—Wells (Lib.)	acc

Sir William Mulock had more than party support behind him. The election of Herbert Lennox last January to the provincial legislature was a certain sign that when the occasion demanded, and the electors were aroused, past records were going to suffer. Mr. Aylesworth campaigned very hard this time, with poor claims for recognition, but with all the resources of a powerful government behind him. Mr. McCallum has appealed to the electors on a straight and eminently practical and useful "platform," and has met with great encouragement. He closed his campaign last night with a rousing meeting at Aurora, while his opponent wound up at King City, the heart of the McCallum forces.

In the Last Election.

As a medium for comparison when returns come in to-night, following is

Continued on Page 2.

BRITISH ARMY REFORM.

"General Staff" Authorized to Consist of Ablest Men.

London, Nov. 22.—H. O. Arnold-Forster, secretary for war, to-day issued an important minute embodying the decision of the army council for the formation of a general staff, such as possessed by other European powers. Lieut.-Gen. Sir Neville Gerald Lyttelton has already been appointed chief of the general staff.

Secretary Arnold-Forster lays down as the aim of this reform the gathering together "of the ablest men in the army to place the fortunes of the army always in their hands, thereby to form a school of military thought which shall be abreast or ahead of that of any other army."

Officers shall be selected according to their qualifications, and not according to their rank; shal lbe in the prime of life, and be appointed for four years, the appointments to be renewable quadrennially.

SICKNESS ABOARD.

Bahia, Nov. 21.—With four of her crew dead and others sick, the Norwegian barque Edderside, Capt. Hansen, which sailed from Newport News, Sept. 3, bound for Buenos Ayres, put into this port to-day for medical assistance.

Those sick show symptoms which are believed to be of the beri-beri, or of ptomaine poisoning.

JAPAN'S NAVAL PLANS.

London, Nov. 22.—The Tokio correspondent of The Daily Telegraph says that the naval plans of Japan include the formation of a special squadron to cruise in the southern seas, as far as Singapore.

Radnor Water Co. can now use as a crest the Prince of Wales Plumes.

A BREWERY COMBINE.

Cleveland, O., Nov. 21.—It was announced by a prominent brokerage firm here today that a combination of 12 out of 17 brewing companies in and around Albany, N.Y., has been made under the name of the Hudson Valley Brewing Co.

SIMMONS EASILY FIRST.

Simmons again showed his supremacy as a floral artist by once more winning first prize for floral design at the recent flower show in Massey Hall. He also took silver cup for best bunch of roses.

BIRTHS.

HALL—At Grace Hospital, on Monday, Nov. 20, 1905, the wife of W. Carlell Hall, of a daughter.

DEATHS.

HENDRIE—At Grace Hospital, Toronto, on Nov. 21, 1905, James Walker Hendrie, son of William Hendrie, Esq., Hamilton, aged 46 years.

Funeral private.

KENNEDY—At St. Michael's Hospital, on Nov. 21, Frederick J. Kennedy, youngest son of John Kennedy, in his 29th year.

Funeral from his father's residence, 13 Charlotte-street, Thursday morning, at 9 o'clock, to St. Mary's Church, thence to Mount Hope Cemetery. Friends and acquaintances please accept this intimation.

TAYLOR—At Chatham, Ont., on Monday, Nov. 20, Harry Taylor, son of the late Captain John Taylor of the 71st Highlanders, and brother of the late C. W. Taylor (Globe), aged 56 years.

Funeral at Chatham, Thursday, Nov. 23, at 2.30 p.m.

The F. W. Mathews Co., Phone M. 2571. Private ambulance service.

BRITAIN NEEDS A MACDONALD.

Sir John A.'s Policy Responsible for the Canada of To-Day.

(Canadian Associated Press Cable.)

London, Nov. 21.—Dr. Rankine Dawson, prospective Conservative candidate, East Division, Edinburgh, in the course of an address to his constituents, said he remembered Canada in free trade days, when he saw the very similar state of affairs as existed in this country at the present time. He saw the remedy applied by Sir John Macdonald, whose policy of modified protection swept the country. That policy, which Macdonald's political opponents, tho holding long leases of power, had not attempted to alter, was responsible for the flourishing position of Canada at the present day.

There was no reason to suppose that a similar remedy would not apply to this country.

Give the Child a Chance.

Keeping a youngster good and warm in the early stages of the winter saves it having a lot of whooping cough and things.

Dineen's have a special line of children's furs, carriage robes, jackets, and other little garments that are not expensive: in fact, they are a great economy when one considers what it means to save the child catching cold.

MILDER.

—Meterological Office, Toronto, Nov. 21.—(8 p.m.)—The weather remains everywhere fine, the lowest temperatures still occurring in Ontario and Quebec.

Minimum and maximum temperatures: Victoria, 38—46; Edmonton, 18—38; Calgary, 10—46; Qu'Appelle, 28—36; Winnipeg, 36—42; Port Arthur, 26—40; Parry Sound, 12—40; Toronto, 20—38; Ottawa, 16—34; Montreal 20—36; Quebec, 16—32; St. John, 22—42; Halifax, 24—42.

Probabilities.

Lower Lakes and Georgian Bay—Light to moderate winds; fine and a little milder.

STEAMSHIP ARRIVALS.

Nov. 21	At	From
Lake Michigan	Cape Race	Liverpool
Montrose	The Lizard	Montreal
Kaiser W. der Grosse	New York	Bremen
Mesaba	New York	London
Perugia	New York	Leghorn
Bremen	New York	Southampton
Finland	New York	Antwerp
Oceanic	New York	Liverpool
Noordam	New York	Rotterdam
Friesland	Queenstown	Philadelphia
Furnessia	Glasgow	New York

Canada's Radnor appreciated by Royalty.

TO-DAY IN TORONTO.

R. L. Borden, M.P., at Empire Club, Webb's, 1.
Sale of work, St. Thomas' Church, 3.
Robertson Auxiliary, St. John's Presbyterian Church, 3.
Industrial Schools Board, city hall 4.45.
Recital, Y.W.C. Guild, 8.
Princess: "Lohengrin," 2; "Rigoletto," 8.
Grand: "The Shadow Behind the Throne," 2-8.
Majestic: "The Eye Witness," 2-8.
Shea's: Vaudeville, 2-8.
Star: Burlesque, 2-8.