ASK FOR REMOVAL OF SALVAGE YARD

Residents Ask Permission To Start Legal Action.

COUNSEL BEFORE COMMITTEE

Central Avenue, Between Richmond and Wellington, To Be Paved.

Whether a lumber yard was a lumber yard or a vegetable garden in 1916 and 1917 is the question which No. 2 committee was called upon to solve yesterday afternoon. But none cared to suggest a solution and the matter was referred back to City Solicitor Meredith for an opinion. The lumber yard in question is operated under the name of the Mercantile Salvage Company on Horton and Clarence streets.

E. T. Essery, K. C., as solicitor for the residents of the neighborhood, who are objecting to the yard, and who are asking for its removal on the ground that it was established after the fire limits were extended to take in that section, appeared before the committee. He read affidavits from three residents to prove the lumber yard was a vegetable garden in 1917, and he asked permission to start an action in the name of the city to remove the yard. A bond was offered as guarantee the city against any loss in the action.

CITY SOLICITOR'S ADVICE.

A communication from the city solicitor expressing the opinion that the yard cannot be moved was read.

On motion of Mayor Wenige it was decided to ask Mr. Essery to confer with Mr. Meredith and explain the affidavits presented to the committee. At the suggestion of Chairman Douglass he was authorized to attend the conference to see that the facts were presented properly from the city's standpoint.

It was decided to pave Central avenue between Richmond and Wellington streets. The rest of the street will be laid over pending a decision as to whether the suggestions contained in the Bunnell report as to rerouting of street cars will be followed out.

"The Bunnell report is dead," Mayor Wenige suggested.

"It was not merely a matter of the Bunnell report," Engineer explained, "but the Street Railway Company officials are rather inclined to adopt the suggestions contained therein. In that event the Central avenue line would be useless."

"The track is at one side of the road from Richmond to Wellington streets and there is nothing to prevent the paving of that block," Ald. Douglass suggested. "I would move that section be paved."

This was approved and passed to the Council for confirmation.

City Clerk Baker reported that the residents of Brydges street have not petitioned against the laying of a sewer and pavement on that street. This means that the road leading to the industrial area will be improved.

MANAGER RETIRES

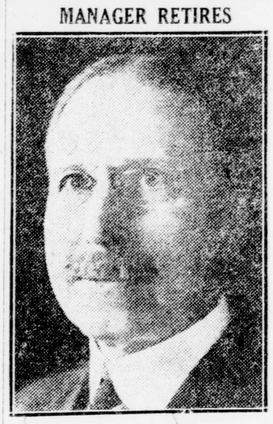

GEORGE D. PERRY, for the past 12 years manager of the Canadian National Telegraphs, has resigned his post. Mr. Perry was born at Whitby, and has a long record of service in the telegraph business. He has many other business interests.

The New Remington 12

Turns out the usual Remington clean-cut, beautiful work.

It has an agreeable "natural touch" which induces speed with ease, and gives the best results with the minimum effort.

Its quality means low up-keep cost.

And it removes the clatter from the office because it is QUIET.

It's the new Remington *Plus*, the Remington Quiet 12.

All the fine standard features plus Quiet.

Try it—see for yourself.

It is a revelation.

Remington Typewriter Company of Canada, Limited

London Office, 361 Richmond Street

Phone 1631.

Salesrooms Throughout the Dominion

Remington Quiet 12

BIG VALUE

See our $1.00 Doll, all dressed up and no place to go.

Red Star News Co.

10 MARKET LANE

Are your arms getting short for reading

It is a sure indication that your eyes are at fault. See

F. STEELE

OPTICIAN - 210 DUNDAS ST.

PEDLAR'S

METAL CEILINGS

for stores, dwellings, churches, theaters, etc. Fireproof, durable, sanitary, artistic.

The Pedlar People LIMITED.

London Office: 489 RICHMOND STREET. TELEPHONE 17.

it foams it foams it foams

Foams into every tiny crevice where tartar forms and decay germs lurk, immune from your toothbrush, dissolving both tartar and film.

The Right Way. Try It!

Minty's tooth paste

why pay more? 25¢

C. OF C. MEMBERS ABANDON TRIP

Will Not Make Proposed Tour of West.

RAILWAY RATES TOO HIGH

Executive Ask To Move Office To New City Hall.

Because of the demands of the railway company the proposed trip of the Chamber of Commerce members to Western Canada has been abandoned.

This action was taken at the regular meeting of the executive held on Monday afternoon. Despite the fact that the committee in charge of the arrangements were being called upon to guarantee a certain number making the trip the rate the railway company offered was no better than that which individuals could procure.

Elaborate plans had been made to make the affair a success and members who had been looking forward to a most enjoyable trip are keenly disappointed. Telegrams from the various boards of trade and chambers of commerce throughout the Prairie Provinces had been received here promising the Easterners a good time.

A letter was received from City Clerk Baker requesting, on behalf of the City Council, that the Chamber of Commerce move its offices from the Tecumseh Hotel building to the new city hall building when completed. The decision of the chamber in this regard will be made known during the course of a few days. Certain members were of the opinion, however, that there were difficulties which would prevent the Chamber of Commerce from moving from its present location. The opinion was held that the building of the leading hotel was obviously the logical place for the Chamber of Commerce offices. It offered advantages in the way of dining facilities for the traveling public.

A resolution was passed to the effect that it is advisable to make the office of supervisor of immigration, at present held by John Farrell, a permanent one. A copy of this resolution will be sent to the minister of trade and commerce, Ottawa. Mr. Farrell is doing invaluable work, it was pointed out.

The local chamber was also invited to bring up for discussion any subject of importance at the conference of the Canadian Chambers of Commerce to be held in Montreal in October.

WOODSTOCK FREE OF CONTAGIOUS DISEASE

For Two Months There Has Not Been House Placed Under Quarantine.

WOODSTOCK, July 31.—That Woodstock was experiencing one of its best summers in the history of the city, in point of health conditions, was a statement made this morning by Sanitary Inspector Skinner. Mr. Skinner said that for practically the last two months there had not been one house placed under quarantine for contagious disease.

MEMORIAL SERVICE.

Plans are now going ahead for the annual war memorial service which will be held in Victoria Park on Sunday afternoon, and in a day or two it is expected that the committee which was preparing for this event will have their program in readiness. Some of the local ministers, unfortunately, will be on holidays, but the others will co-operate in making the service a success.

COMMUNITY CAMP.

Arrangements are being completed for the community camp being held at Hodge's Pond from August 20 to 25. Registrations are coming in steadily at the local Y. M. C. A. At a meeting of the camp committee held last night Russel McKeague was appointed as director of athletics. Mr. McKeague was one of the Woodstock leaders at Fisher's Glen last year, and has had much camping experience, being an overseas veteran.

WELL-KNOWN KITCHENER MAN DIES SUDDENLY

KITCHENER, July 31.—John Miller, well-known Kitchener insurance man, died suddenly at noon to-day at his home, 48 West Weber street, from heart failure. Mr. Miller was in splendid health apparently and his sudden demise was a great shock to his many friends. He was born in Waterloo in 1850, coming to Kitchener 12 years ago. His widow and four children survive, Oscar, of Rockford, Ills.; Edmund, of Oakville; Charles, of Chanting, Mich., and Mr. and Mrs. Norman Critchison, of Kitchener. Three brothers and four sisters also survive.

NEW HYDRO LINES FOR LONDON TP.

Work On 20 Miles To Be Started Soon.

WILL COST ABOUT $40,000

Many Houses Wired In Anticipation of Service.

In about 10 days work will be commenced on the construction of approximately 20 miles of new hydro lines in London Township, which is considered to be the most important part of the township's 1923 hydro extension schedule. The project will be carried out at an approximate cost of $40,000.

The work has been under consideration for over a year and township officials feel that the time is now at hand for the actual construction work. Lines will be constructed down Dundas street east to the fourth and fifth sideroads; west on the River road to the Fuller Bros' farm; west to Hyde Park and northeast to White's farm at concessions four and five.

The installation of the hydro lines is considered a great boon to the farmers along the roads followed by the lines and many are already planning doing a portion of their farm work with hydro power. Many have also had their houses wired in anticipation of the work and officials are notifying the remainder to have this done soon, so as to avoid delay when the workmen are ready to install the power.

The cost of the hydro will be $2,000 per mile, which includes the cost of construction and maintenance as well as other expenses. Of this amount the Government pays half the cost of the construction of primary lines.

CIVIC HOLIDAY TRAVEL

Civic Holiday always affords an excellent opportunity for those wishing to make a week-end trip.

Anticipating heavy travel, the Canadian Pacific Railway is placing extra equipment on its trains over the week-end, thus insuring its patrons the same comfort that is always to be had on its trains.

Consideration of the comforts of the traveling public is at all times the aim of the Canadian Pacific.

The London City Ticket Office, 417 Richmond street, will gladly furnish any travel information and quote the special reduced week-end fares.

G30e-m,w,fr,8

WAS CLERK IN CHATHAM BRANCH

Norman L. McLeod Well Known In Maple City.

ADVANCE HAS BEEN RAPID

Appointed As General Manager of Standard Bank.

CHATHAM, July 31.—The people of Chatham will be greatly interested in the announcement which is made today, of the appointment of Norman L. McLeod to the position of general manager of the Standard Bank of Canada. Mr. McLeod is well known in the Maple City, where he has a host of friends, who are pleased to learn that he has succeeded to the highest position within the gift of the directors of the Standard Bank.

Mr. McLeod was at one time connected with the local branch of the Standard. He was a clerk in the Chatham office at the time the late Percy Scholfield was the local manager, and just before the latter was elevated to the position of general manager. Under the tutorship of such an able financier as the late Mr. Scholfield, Mr. McLeod received a substantial and well grounded early training, and since that time he has made rapid progress in the service of the bank, finally reaching the goal of his ambition in the general manager's position.

RAPID PROGRESS.

Mr. McLeod was born in Georgetown and has been in the service of the Standard Bank for 28 years. After leaving Chatham he held the position of local manager at Blenheim, Lindsay and Edmonton, Alta. In the latter place he was entrusted with the task of opening up a new branch bank, which he managed successfully until six years ago, when he was appointed Western supervisor of the Standard Bank with headquarters at Calgary. For the past three years he has held an important position at the head office of the institution in Toronto.

Mr. McLeod not only holds the confidence of the various officials and officers of the Standard, but is also held in high esteem by the most prominent financiers of the country, and there is not doubt that under his management the Standard will march forth into new and prosperous fields of successful finance.

LACROSSE PLAYER.

Mr. McLeod, while a resident of this city, took an active interest in athletic sports, and was a member of one of the finest lacrosse teams this city has ever possessed. He was married in Chatham to Miss Lynn Greening, the eldest daughter of the late Charles C. and Mrs. Greening, and who was one of the most prominent and talented girls of the Maple City. Mrs. McLeod passed away a short time ago, after a long illness, leaving a family of one daughter, Jean, and one son, Norman.

Mr. McLeod is a comparatively young man to succeed to such an important position, but his record as a financier has stimulated the utmost confidence of the bank directors and the men of the country, who are interested in the world of finance, and he accepts the office with the experience and opportunity to keep the affairs of this reliable institution upon a sound and successful basis.

DEATH OF MRS. WARDELL.

DETROIT, July 31.—Mrs. Katherine Wardell, 60, wife of Charles R. Wardell, prominent real estate man of this city, and member of an old Toronto family, is dead at her home here. She had lived in Detroit for nearly 40 years. Surviving, besides her husband, is her mother, Mrs. Katherine Peacock, of Toronto; two brothers, James Peacock, of New York, and Daniel W. Peacock, Toronto, and one sister, Mrs. Hugh Moore, also of Toronto.

ECZEMA

You are not experimenting when you use Dr. Chase's Ointment for Eczema and Skin Irritations. It relieves at once and gradually heals the skin. Sample box Dr. Chase's Ointment free if you mention this paper and send 2c. stamp for postage. 60c. a box; all dealers or Edmanson, Bates & Co., Limited, Toronto

REMEMBERS FRIEND WHO ASSISTED HIM

Murrell Expresses Thanks To Lawyer Who Befriended Him.

Imprisoned in the Middlesex County gaol, faced with a murder charge Sidney Murrell has retained one attribute—he does not forget his friends.

That fact was demonstrated when Murrell expressed his thanks to a man who befriended him in San Francisco. Arriving at the penal institution in San Francisco, where he was sent following an unsuccessful attempt to break jail at Susanville, California, Murrell was without funds or friends.

It was then that W. F. Herron, San Francisco attorney, came to his aid and offered to fight his case. "He is one of the whitest men that lives," said Murrell as he related his story.

LAKE CLAIMS TWO OWEN SOUND BOYS

Eight-Year-Old Lads Drowned In Harbor.

BODIES ARE RECOVERED

Earl Wilson and Elmer Park Alone At Time.

OWEN SOUND, July 31.—A double drowning tragedy claimed the lives of two small boys, Earl Wilson and Elmer Park, off the outer lighthouse dock about noon to-day. After half an hour's grappling the body of Earl Wilson was recovered, but Elmer Park's body was not found until 2.15, although a motor boat and three rowboats dragged the grappling irons incessantly in the vicinity of the tragedy.

A number of young lads had been bathing just north of the lighthouse in the morning, but all had gone home except the two Neath boys, who were only a couple years older than the victims. They were putting their clothes on when Wilson and Park came from the shallow water and went through an opening in a row of piles which acted as a breakwater. Beyond there is a sand bottom, which extends out some distance into water more than eight feet deep and the two little fellows, who had gone out a short distance, were splashing each other when last observed by the boys on the shore behind the piles.

NO ALARM GIVEN.

No alarm was given and they were not missed until the Neath boys had dressed. When they look around neither Wilson nor Park could be seen. Immediately they ran up to the cattle shed and told some men, who came right to the spot, but nothing could be done. A telephone message to the police station brought P. C. Wilson with grappling irons and after half an hour's search the body of Earl Wilson was recovered by Alex Bennett and Harry Hyslop. Efforts of Dr. Murray and Dr. Rutherford, coroner, to revive the boy were useless. At 2.15 Harry Hyslop and Andrew Park, uncle of the deceased boy, located the body of Elmer Park, near the place where Wilson was found.

L. Wright dove several times in an effort to locate either body, but it was in vain. Both lads were naked, which made it all the more difficult to locate them with grappling irons. The water was quite rough and not at all clear.

The efforts of those who were engaged in the rescue work were commendable. It seems that both bodies were located on a bank leading into the boat channel, which made operations difficult.

TENDER DERAILED.

When one of the trucks on the tender of the northbound train on the Canadian National became derailed this morning the train was held up for about two hours about a mile and a half south of Neustadt. The train was late in arriving at Owen Sound.

The afternoon train, southbound, was made up of one engine and one baggage car, which served also as a mail car and passenger coach. With seats and boards aboard the car the passengers of the small train were made fairly comfortable and most of them enjoyed the change from the usual method of traveling.

In the derailment south of Neustadt the truck under the tender simply went off the track and no one was even slightly injured.

FRENCH RIVER

Just the other day, some adventurous person discovered a new fishing grounds in one of the many lakes in the district surrounding the new French River Bungalow Camp situated but a few hundred yards from French River station. Of course, everybody satisfied their ambition and came home with a good catch. Not only are there lots of fish up there, but a person wanting real service, excellent meals and quiet, cosy bungalows, while enjoying the cool breezes from the points on which the camp is situated, will find French River Camp a real out-of-doors rest camp. One returns feeling 100 per cent. better. Canoes, rowboats and a launch may be hired at nominal rates for trips up the river. Incidentally on a bare-faced rock, there is an Indian painting of a head with horns that is said to have been made as a guide mark long ago when Champlain and his party passed through. For reservations, write to C. Snyder, French River Camp, Asinka P. O., Ont., when telegraphing address French River, Ontario. Full information supplied by any Canadian Pacific agent. Hii-w

INGERSOLL AND W. OXFORD LADS HURT IN MISHAPS

INGERSOLL, July 31.—James Shearon, little son of Mr. and Mrs. Ed. Shearon, was knocked down by a motor car here last night and at the time was thought not to be seriously injured. To-day, however, he has been suffering from head injuries of an internal nature and has been unable to sit up.

Leroy McKay, son of Mr. and Mrs. William McKay, West Oxford, sustained a broken leg when he fell off a milk wagon and was stepped on by the horse. He was sitting on the wagon with another child, in his father's yard, when the accident happened.

Judging on the standing field crop in connection with the Ingersoll fair will doubtless be undertaken within a few days. The crop is oats this year, and they have come on especially fast in the past few days.

FRESH AIR FUND.—Additional contributions to the London Fresh Air Camp Fund bring the total up to $1,144.25. Gifts not hitherto acknowledged are as follows: A Friend, $2; A friend, $5; The Full of Fun Club, $1.50; P. P. Mandos, $2.

HAS FOUR-FLOOR DROP DOWN SHAFT

Elevator Company Employee Suffers Severe Shock

COMPANION UNINJURED

Men Were Installing Elevator In Furniture Building

While Edward J. Morton and a companion, both employees of the Otis-Trenton Elevator Company, were working on the installation of an elevator at the Ontario Furniture Company, Dundas street, yesterday afternoon the elevator cable parted and Morton was precipitated from the fourth floor of the building to the ground, suffering severe shock, but otherwise uninjured. His companion managed to grasp a chain in the elevator shaft and escaped the fall.

It appears that the men were completing the installation at the top of the shaft when the accident, which miraculously occurred without fatal results, happened. Morton was working from a ladder on top of the cage, while his companion was also working from the cage top. When the cable broke the companion grasped a hanging chain and managed to safely swing himself on to the third floor.

Morton, handicapped by working on the ladder, fell the entire four floors with the cage. When the ground was struck the ladder broke. Morton was thrown against the wall of the shaft, which broke the force of the fall to a great extent.

The workman was rushed to Victoria Hospital, where fears of internal injuries were set at rest after a medical examintion. The examination revealed nothing more serious than a severe shock and late last night the attendants reported the patient was resting quietly.

BRANTFORD MAY GET BACK TAXES

One Effect of Award of Truck Plant To United States

BRANTFORD, July 31.—One effect of the decision of the Privy Council awarding possession of the motor trucks plant to the U. S. Government is likely to be payment of back taxes on the property to the City of Brantford. These amount to $38,396, with interest as well.

VISITS BRANTFORD.

J. E. Ray, Canadian Government trade commissioner at Manchester, Eng., was in the city to-day, visiting local exporters and importers. He declared that Canada was much better off industrially than was England with its 750,000 unemployed, though this was lower than the figure of a year ago. Post-war conditions in Europe had cut off much of Britain's export market, and production costs had increased greatly, while the purchasing power of British customers was much less than in pre-war days.

The Fordney tariff had also had its effect on trade, though the Maritimes would rather export lumber to the U. S. than to Britain owing to higher prices on this side of the Atlantic. Great Britain at present was a good market for Canadian raw materials, lumber, minerals and farm products, but not manufactured goods since the latter would be a case of carrying coals to Newcastle.

ENFORCE BY-LAW.

Strict enforcement of the by-law against swimming within 500 yards of Wilkes' dam, since the city's intake pipe is located within that area, will be carried out to prevent water pollution, a warning being given to-day.

SHOW APPRECIATION.

A letter of appreciation of the services of the Women's Hospital Aid from Pratt & Letchworth, of this city, has been received by Miss Mary Colter, secretary. The letter contained a check for $200.

PRESENTED WITH BAG.

To John Hartley, for nine years with the brigade, the members of the local fire department to-day presented a club bag. Clyde Curtis, president of the Fire Fighters' Association, making the presentation. Hartley leaves for Brockville to take over the chiefship.

CELERY OFFERED.

To-day's market saw green peppers by the basket and well-grown celery as new offerings. Sour cherries were 65 cents a basket, raspberries 18 cents a quart, tomatoes 20 cents a quart or 75 cents a basket, and other seasonable products at unchanged prices. New wheat was brought into the Brant Farmers' Co-operative and weighed 61½ pounds per measured bushel. The district crop of alsike seed is reported to be fine, the first load of the large crop being brought in this afternoon.

TWO BARNS ON OXFORD FARM PREY TO FLAMES

George Hyndman Will Lose Heavily in Fire of Unknown Origin.

NORWICH, July 31.—Two barns were entirely destroyed by a disastrous fire last night at George Hyndman's farm, three miles east of Norwich. Mr. Hyndman and family had retired early and were all asleep when the father was aroused by a bright light shining at the west window of his house about 10 p.m. At first he thought it was a fire at Norwich, but soon discovered it proceeded from his own barn, which was already blazing fiercely. Neighbors soon collected in large numbers and helped in saving nearly all the implements, but the barns were destroyed. The fire started in the south barn and spread to the north barn. Fortunately the wind blew the flames away from the house, which is a small frame structure, standing about 150 feet east of the buildings.

Four calves and a few hens were burned, beside the year's crop of hay. No cause can be given for the origin of the fire, except that it began where the hay was packed closest in the south barn, and may have become heated. The contents were insured, but there was only insurance of $800 on the two barns, which, as the owner ruefully remarked, "Will not rebuild one of them."

HESPELER MENACED BY BREAK IN WATER MAIN

Chairman of Waterworks Committee Ordered Use Be Curtailed Until Repairs Complete.

HESPELER, July 31.—A bad break in the water mains occurred here early yesterday morning and cut down the supply all day. The break was near the Grand River Railway station, and the water formed a small creek until the leak was repaired. The water supply in the town reservoir was drained for the time being. Alex. Baird, chairman of the waterworks committee, ordered that no water be used for the gardens of the lawns until such time as the leak was closed.

In the olden days the firemen used water from the Speed River and pumped the water in water reservoirs at different parts of the town. These, of course, have gone into disuse and were done away with when the new water system was put in.

To-day the town men have everything in good working [illegible] worries of the town of [illegible] on this subject.

The Dominion Redp[illegible] will open for four day[illegible] school grounds on Augu[illegible] ber are looking forwar[illegible] This is the third year t[illegible] has been in Hespeler. The fire [illegible] it was not a financial success, b[illegible] year the committee in charge [illegible] even. Many tickets have been sol[illegible] it is expected that a larger atten[illegible] than ever will take in the four[illegible] affair at Hespeler.

Out today

August Records

DANCE AND VOCAL RECORDS, previously released as specials 10-inch double-sided, 75c.

Seven or Eleven—*Fox Trot*	Melody Kings Dance Orchestra	216413
Maggie! Yes Ma'am—*Fox Trot*	Melody Kings Dance Orchestra	
When You Walked Out—*Fox Trot*	Brooke Johns Orchestra	19092
Bebe—*Fox Trot*	Brooke Johns Orchestra	
I Love Me—*Fox Trot*	Melody Kings Dance Orchestra	216417
Ballet Egyptienne—*Fox Trot*	Melody Kings Dance Orchestra	
Wonderful Child—*Fox Trot*	Capitol Theatre Jazz Band (Courtesy of Famous Players)	216414
Stella—*Fox Trot*	Capitol Theatre Jazz Band (Courtesy of Famous Players)	
Medley of Old Time Songs—*Waltz*	The Troubadours	19082
Victor Herbert Medley Waltz	The Troubadours	
How High is Up? Part 1 (*Comic Dialogue*)	Arthur Moss-Ed. Frye	19081
How High is Up? Part 2 (*Comic Dialogue*)	Arthur Moss-Ed. Frye	

DANCE RECORDS, 10-inch double-sided, 75c.

Trot Along—*Fox Trot*	Benson Orchestra of Chicago	19044
Wet Yo' Thumb—*Fox Trot*	Zez Confrey and His Orchestra	
Rosetime and You—*Fox Trot*	Zez Confrey and His Orchestra	19090
Oh! Harold—*Collegiate Walk or Fox Trot*	Zez Confrey and His Orchestra	
When June Comes Along—*Fox Trot*	The Great White Way Orchestra	19091
Born and Bred in Brooklyn—*Waltz*	The Troubadours	
Virginia Reel—(*Violin Solo*)	A. J. Boulay	216419
Virginia Reel—(*Violin Solo*)	A. J. Boulay	

VOCAL RECORDS, 10-inch double-sided, 75c.

Oh Sole, Oh Me!	Lou Holtz	19079
That's My Baby	Lou Holtz	
Down Hearted Blues	Noble Sissle–Eubie Blake	19086
Waitin' for the Evenin' Mail	Noble Sissle–Eubie Blake	
Macnamara's Band	Lyle Evans	216415
Finnigan's Ball	Lyle Evans	
Abide With Me	Ruby Green	216416
Home, Sweet Home	Ruby Green	

INSTRUMENTAL RECORDS, 10-inch double-sided, 75c.

Valse Hilda (*Saxophone Solo with Orchestra*)	Clyde Doerr	19028
Saxanola (*Saxophone Solo with Orchestra*)	Clyde Doerr	
Elegie (*Violin Solo*)	Rae Eleanor Ball	216418
Melody in F (*Violin Solo*)	Rae Eleanor Ball	

WEIGHT REDUCING EXERCISES, Special Set $6.00.

Ten lessons, comprising 39 separate exercises. Complete with record album and illustrated instruction book. Five double-sided records Numbered from 216371 to 216375.

RED SEAL RECORDS, 10-inch, $1.50.

Prince Igor—Recitative and Air of Prince Galitsky	Feodor Chaliapin	87361
Landler (*Violin Solo*)	Mischa Elman	66151

12-inch, Red Seal, $2.25

Linda Di Chamounix (*Italian*)	Amelita Galli-Curci	74812
Goin' Home	Reinald Werrenrath	74815
Viennese Dances	Stokowski and Philadelphia Orchestra	74814

"His Master's Voice"

Victor

Fill your pipe with

Ogden's CUT PLUG

"It Satisfies"

15¢ per packet

80¢ a ½ lb. tin

If you roll your own ask for OGDEN'S FINE CUT (green label)