AMUSEMENTS.

GRAND OPERA HOUSE.
O. B. SHEPPARD, Manager.
Only three more performances. To-night, to-morrow matinee and to-morrow evening.
WILSON & RANKINS MINSTRELS,
headed by GEORGE WILSON, the Minstrel King.
Special ladies' matinee Saturday. Box plan now open.

JACOBS & SHAW'S
Toronto Opera House.
Every evening. Matinees Tuesday, Wednesday and Saturday. KIMBALL MUSICAL COMEDY CO.—"MAM'ZELLE."
10 cts., 20 cts., 30 cts. and 50 cts.
Next week—"ON THE RIO GRANDE."

LADIES' AID SOCIETY,
ST. GEORGE'S CHURCH.
Christmas Festival at the School House,
Thursday and Friday, Dec. 15 and 16, 3 p.m. to 10 p.m.
Sale of Work, Santa Claus, Christmas Tree.
Concert each evening, with Christmas Carols.
Five O'Clock Tea. Admission 10c.

AN EVENING OF
READINGS AND MUSIC,
At the
COLLEGE-STREET PRESBYTERIAN CHURCH,
Cor. College and Bathurst streets,
By the following artists:
MISS JESSIE ALEXANDER, B.E., Toronto Conservatory of Music, Elocutionist.
MR. CHARLES KELLY, Basso.
MR. HERBERT L. CLARKE, Cornet Soloist.
MR. W. J. MCNALLY, Accompanist,
And others.
TUESDAY, DECEMBER 20TH, 1887.
Tickets 25 cents. 62

ADMISSION 50 Cts. BATTLE OF SEDAN. OPEN 9 A.M. TO 10 P.M. FRONT & YORK Sts.

TORONTO CONSERVATORY OF MUSIC
Incorporated 1886. Capital, $50,000.00
HON. G. W. ALLAN, *President.*
OVER 50 Teachers. Vocal Art, Piano, Organ, Violin and all other Orchestral and Band Instruments, Sight Singing, Theory and Elocution. French, Italian, Spanish and German. Students (either beginners or advanced) can enter any date during term and will only be charged proportionately. Tuition 12 and upwards per term of 10 lessons. Both class and private instruction. Prizes, Certificates and Diplomas. Pupils have advantages: Elementary Theory, Lectures, Concerts, etc. Board and room provided. For 80 page Calendar, address
EDWARD FISHER, Director, TORONTO.

TO LET.

TO RENT—Large offices on ground floor in period Bank of Canada building, very desirable, until recently occupied by the Goodeham & Worts Co. Alterations to suit lessees. Apply at the Bank.

HELP WANTED.

WANTED—A man who thoroughly understands a general stock of jewelry to go to Collingwood and sell out a stock; must have best of references; good wages. Apply to SHERMAN E. TOWNSEND, 27 Wellington-street east, Toronto.

STONEMASONS WANTED—Gloster-street, east of Yonge. WM. CHICK.

TUCK POINTERS wanted. Apply to WM. JONES, contractor, 160 Brunswick-ave.

YOUNG GIRL—For housework—131 Richmond-st. west.

FOR SALE.

236 ACRES—Rose Avenue—East side, north of Wellesley; lot 74x146, to lane. Terms easy. RICHARD MUNRO, 24 York Chambers.

FOR SALE—A nice furnished room for sale in building, 75 Yonge-street, bargain, at once; apply 46 King-st. east.

OFFICE AND LIBRARY FURNITURE—Desks, Chairs, Tables, Secretaries, Davenports, Cabinets, etc., from $2 to $100. Guarantee secured to none. BLACKBURN & HODGES, 3 Leader-lane. Manufactory at Preston.

SAFES THAT DO NOT become damp inside are made by GOLDIE & MCCULLOCH. Large variety to choose from at 56 King-street west, Toronto.

200 NEW CUTTERS and Sleighs—$30, $35, $40, $45, $50 and $65 each, all new styles and prices away down. Horse blankets from $2 to $10 each. 200 robes, $5 to $25 each. Single harness from $15 to $45 a set. Order cutters early, samples now in stock. Grand's Repository.

PERSONAL.

WANTED—PRIVATE TUTOR to prepare applicant for junior matriculation; opt. subjects French and German. Address, stating terms, Box 100, Davenport P.O., city.

FRENCH TAUGHT—Private lessons given to advanced pupils. Address by letter A. FELIATRAULT, World Office.

WHAT DOES IT MEAN? L.L.E.R.V.I.H.C.

CASH PAID FOR Horse Hair, Rags, Waste Paper, Scrap Iron, Old metal, Rubber, etc. Toronto Mill Stock and Metal Co., Esplanade, near Bay. Telephone 1319. Branch stores—128 Adelaide-street east, 27 Colborne st. 135

XMAS NUMBERS.
London Graphic, 50c. London News, 50c. Le Figaro Illustre $1.50. Yule Tide 50c. Chatterbox 50c. Father Xmas 50c. Xmas Queen 50c. London Truth 50c. Xmas Puck 30c. Harpers Xmas 10c. Frank Leslie's Xmas Number 25c. Sporting and Drama News 50c.
"The Right Honorable," by Justin McCarthy, 60c.
"April Hopes," by W. D. Howells, $1.25.
"Saddle and Sabre," by Hawley Smart," 30c.
Grip Almanac 15c. Canada Almanac 15c.
"Marsio's Crucifix," by F. Marion Crawford, $1.50.
Winnifrith Bros., 6 TORONTO-STREET. 668

READY TO-DAY.
Canadian Copyright Edition of the New Popular English Novel
"A MODERN MAGICIAN,"
By J. Fitzgerald Molloy.
For Sale at the Bookstores.
WILLIAM BRYCE, Publisher, Front-St., Toronto.

PRANG'S XMAS CARDS.
The Toronto News Company, 42 Yonge-street, Toronto.

XMAS CARDS
In Great Variety.
Prices Away Down,
AT
80 Yonge, near King-street.
JOHN P. McKENNA.

ELECTION CARDS.

ST. JOHN'S WARD, Dec. 10th, 1887.

To R. J. Score, Esq.

DEAR SIR: We, the undersigned ratepayers in the Ward of St. John, recognising the necessity of having at the present time such men returned as aldermen as have a personal interest in the city, and whose past record is an index to the intelligence and ability with which they would seek to assist in the pure administration of civic affairs, request you to allow yourself to be nominated as an alderman for the ward, pledging ourselves to render you every support.

William Thomson.	James Smith.
Bernard Jennings.	R. Irving Walker.
John Douney.	Moses Staunton.
Robt. A. Wood.	Wallace Nesbitt.
A. Ansley.	W. D. McIntosh.
Geo. Bozall.	John B. Smith.
Philip Jamieson.	G. & J. Murray.
Frank J. Phillips.	Horace Thorne.
James Mutes.	W. D. Matthews.
Clarkson Jones.	Adam R. Creelman.
William McLean.	Warren Kennedy.
Rev. W. Briggs, D.D.	Thomas Thompson.
Boyce Thompson.	

And several hundred others.

GENTLEMEN: In reply to your request to nominate me as alderman for St. John's Ward in the City Council, I cannot refuse when I see such a large and influential body of electors on the requisition, and if elected I shall assist in the pure administration of civic affairs, and shall take a deep interest in promoting the welfare of St. John's Ward and the City of Toronto.

Thanking you for your confidence, I am, your obedient servant,

R. J. SCORE.

LEGAL CARDS.

ALFRED JONES, Barrister, Solicitor, Conveyancer, Notary Public. Money to Loan. Manning Arcade, 24 King-street west, Toronto. 246

A. D. PERRY—Barrister, Solicitor, etc.—Society and private funds for investment. Lowest rates. Star Life offices, 33 Wellington-street east, Toronto. 246

BIGELOW & MORSON—Barristers, Notaries Public, etc., Nos. 7 and 8 Masonic Hall, Toronto-street, Toronto, Ont.

CASWELL & MILLS, Barristers, Solicitors, Conveyancers, etc. Money to loan. 60 King-street east, Toronto.
THOMAS CASWELL. J. A. MILLS.

CANNIFF & CANNIFF, Barristers, Solicitors, etc., 36 Toronto-street, Toronto. J. FOSTER CANNIFF, HENRY T. CANNIFF.

CHARLES EGERTON McDONALD, Barrister, solicitor, conveyancer, etc., Equity Chambers, corner Adelaide and Victoria streets.

D. A. O'SULLIVAN, Barrister, Solicitor, Notary, etc., 20 Toronto-street, Toronto.

ERNEST F. GUNTHER, Barrister, Solicitor, Conveyancer, Notary Public, etc., 35 Adelaide-street east, Toronto.

EDWARD MEEK—Barrister, Solicitor, etc., 65 King-street east, Toronto.

FULLERTON, COOK & MILLER, Barristers, etc. Money to lend. 18 King-street east.

GEORGE G. S. LINDSEY—Barrister, solicitor, notary public, conveyancer, etc., Room 22, York Chambers, Toronto street. Money to loan.

GROTE & FLINT—Barristers, Solicitors, Conveyancers, etc. Building and Loan Chambers, 15 Toronto-street. G. W. GROTE, A. J. FLINT.

HUGH MACMAHON, Q.C., Barrister, etc., 16 King-street west. 135

HOLMES & GREGORY, barristers, solicitors and conveyancers, 10 King-street west, Toronto. W. D. GREGORY, G. W. HOLMES.

J. P. EASTWOOD—SOLICITOR, CONVEYANCER and notary public. Office, 20 Queen street west, Toronto.

KINGSFORD, EVANS & BOULTON, BARRISTERS, Solicitors, etc. Money to lend. No. 10 Manning Arcade, Toronto. R. E. KINGSFORD, GEORGE K. EVANS, A. C. F. BOULTON.

KERR, MACDONALD, DAVIDSON & PATERSON, Barristers, Solicitors, Notaries, etc., etc. Masonic Hall, Toronto street, Toronto.
J. K. KERR, Q.C., WM. MACDONALD,
WM. DAVIDSON, JOHN A. PATERSON.

LAWRENCE & MILLIGAN, Barristers, Solicitors, Conveyancers, etc. Building and Loan Chambers, 15 Toronto-street, Toronto.

MCPHERSON & ROBINETTE, Barristers, Solicitors, etc., Union Block, Toronto street. 36

MACDONALD, MACINTOSH & Willoughby, barristers. Money to loan. Western office, Dominion Bank Chambers, Toronto. Eastern office, Cornwall.

MCPHILLIPS & CAMERON, Barristers, Solicitors, etc., 17 Toronto-street. Money to loan. 246

MACLAREN, MACDONALD, MERRITT & SHEPLEY, Barristers, Solicitors, Notaries, etc. J. J. MACLAREN, J. H. MACDONALD, W. M. MERRITT, G. F. SHEPLEY, J. L. GEDDES, W. E. MIDDLETON. Union Loan Buildings, 28 and 30 Toronto-street.

MURDOCH & TYTLER, Barristers, Solicitors, Notaries, Conveyancers, etc. Offices, 56 Church-street, Toronto, Canada. Telephone, No. 1436.

READ, READ & KNIGHT, barristers, solicitors, etc., 75 King-street east, Toronto. D. B. READ, Q.C., WALTER READ, H. V. KNIGHT. 246

SHILTON, ALLAN & BAIRD, barristers, solicitors, notaries, etc., Toronto and Georgetown. Offices: 86 King-street east, Toronto, and Creelman's Block, Georgetown. Money to loan. W. T. ALLAN, J. SHILTON, J. BAIRD. 36

SMITH & SMITH, barristers, solicitors, conveyancers, etc. Money to lend, lowest rates. Offices 31 Adelaide-street east, Toronto, and Whitby.

FINANCIAL.

A LARGE AMOUNT of private funds to loan on real estate, city or farm property. FRANK OAYLEY, real estate and financial agent, 65 King-street east, cor. Leader-lane.

INVESTMENTS in land (ground rents) wanted to pay 5 per cent. W. HOPE, 15 Adelaide-street east. Telephone 1218.

LARGE amount of money to loan in sums to suit at lowest rates of interest; notes discounted. WM. A. LEE & SON, Agents Western Fire and Marine Assurance Company, 10 Adelaide-street east.

MONEY to loan at lowest rates. H. T. BECK, Barrister, etc., 65 King-street east, corner Leader-lane.

MONEY TO LOAN—On improved city property in sums to suit borrowers. Apply to Real Estate Loan Company of Canada (limited), 1 Quebec Bank Chambers, 2 Toronto-street.

MONEY TO LOAN—At lowest rates; terms to suit; properties for sale. Open at night. W. H. DICKSON, 20 Queen west.

MONEY—5, 6 and 6—Large or small amounts. Loans of all descriptions made and negotiated; mortgages purchased. Commercial paper discounted. EDWARD J. BARTON, 104 Adelaide-st. east.

MONEY TO LOAN on mortgages, endowments, life policies and other securities. JAMES C. MCGEE, Financial Agent and Policy Broker, 5 Toronto-street. 246

PRIVATE FUNDS to loan on real estate. A. G. STRATHY, real estate and investment broker, 15 Victoria-street.

R. H. C. BROWNE & CO., Real Estate, Insurance, Financial and General Agents; rents and accounts collected; money to loan at lowest rates; properties bought, sold or exchanged. Room 3, Elgin Block, 61 Adelaide-street east, Toronto, Ont., Telephone No. 1416.

THORNE & CO.—REAL ESTATE, ETC., No. 3 Court-street, offer five acres and house, Indian-road; would exchange.

$750,000 TO LOAN on mortgage large or small sums; inter est low; terms easy; no valuation fee charged HOME SAVINGS AND LOAN COMPANY, 72 Church street, Toronto.

BUSINESS CARDS.

OAKVILLE DAIRY—481½ Yonge-st.—Guaranteed pure farmers' milk supplied; retail only. FRED. SOLE, proprietor.

ASSAY AND CONSULTING CHEMIST—THOMAS HEYS, 116 King-street west.

J. B. WEBB
WOOD ENGRAVER
23 ADELAIDE ST EAST
TORONTO.

INSURANCE.

THE London Guarantee and Accident Coy (Limited), of London, England.
Capital, $1,250,000. Dominion Government Deposit, $55,000. Head office for Canada: 72 King-street east, Toronto. Accident policies issued at low est rates.
A. T. MCCORD, Resident Secretary.

VETERINARY.

ONTARIO VETERINARY COLLEGE—Horse Infirmary, Temperance street; principal assistants in attendance day or night. d

ART.

MR. FORSTER, Artist—Pupil of M. Bouguereau, President of Art Association of France. Studio, 81 King-street East, portrait painting 4

MEDICAL CARDS.

DR. S. G. T. BARTON, 12 Louisa-street. Hours 10 to 2, 8 to 10. Telephone 925.

DR. MCPHEDRAN, College-avenue (opp Elizabeth-street), first cor. west of Yonge street.

STAMMERING and impediments of speech removed. Cure guaranteed. W. CHAMPNEY, stammering specialist, 20 Clarence-square Toronto. ed

AUCTION SALES.

JOHN M. McFARLANE & CO.
No. 8 Adelaide-street East.
UNRESERVED
AUCTION SALE
OF VALUABLE
HOUSEHOLD FURNITURE
Rosewood pianoforte, silk plush drawing-room suite, handsome b. w. sideboard, cost $100, b.w. hat-stand, cost $50, pictures, b.w. bedroom sets, Dufferin range, nearly new, Crown Jewel hall stove and Art Garland hall stove, with oven,
AT THE RESIDENCE,
NO. 71 HURON-STREET,
ON
FRIDAY, DEC. 16th, 1887.
The subscribers have received instructions to sell at the above residence on Friday, Dec. 16th, the whole of the household furniture, consisting of silk plush drawing room suite, pictures, centre, fancy, card and extension tables, lounges and easy chairs, rattan rockers and fancy chairs, b.w. bedroom sets, chamberware, blankets, quilts, sheets, counterpanes and feather pillows, Brussels and tapestry carpets, rugs, china, glassware, cutlery and electro-plated ware, Dufferin range, Crown Jewel hall stove, Art Garland hall stove with oven, kitchen utensils, etc., etc.

JNO. M. McFARLANE & CO.,
AUCTIONEERS.

AUCTION SALE
—OF—
MILITARY STORES.
We have been favored with instructions from Col. Alger to sell by Public Auction, on
MONDAY, DECEMBER 19th, '87,
AT THE MILITARY STORES, OLD FORT,
A large quantity of condemned stores, consisting of Coats, Caps, Bags, Tins, Trumpets, Straps, Kettles and a host of other articles too numerous to mention. Sale at 11 o'clock a.m. Terms cash.
W. W. FARLEY & CO., Auctioneers
65 YONGE-STREET.

THE MART,
BY OLIVER, COATE & CO.
Sale by catalogue of a small but exceedingly Valuable Collection of
ANTIQUE CHINA AND BRONZES,
Many of which belonged to the Earl of Durham, Marquis de Bicquet and Count Raichini, while residents of Montreal and Quebec. This is a rare opportunity for the residents of Toronto to secure real articles *de vertu*, and it is to be hoped they will appreciate the same. There are some of the finest pieces of old china in Canada in this collection.
Sale at 3 p.m. Monday, Dec. 19, '87
OLIVER, COATE & CO., Auctioneers.
The collection is now on view at their rooms, King-street east.

THE MART.
BY OLIVER, COATE & CO.
SALE OF
Rattan and Willow Ware!
The undersigned have received instructions to sell by auction at the Mart, on
FRIDAY, DECEMBER 16,
The entire stock of the Toronto Rattan and Willow Ware Co., comprising one handsome cane bedroom set, baby carriages, fancy and 5 o'clock tables, easy, fancy and rocking chairs, flower-stands, flower vases, music stands, child's high chairs, ottomans, footstools, waste paper baskets, carpet beaters, fencing foils, etc.
Sale at 11 o'clock. Terms cash. 45
OLIVER, COATE & CO., AUCTIONEERS.

PROPERTIES FOR SALE

A CHOICE LIST of Fruit, Grain, Stock and dairy farms, wild lands, suburban residences, villas and other properties with thirty provincial and county maps, comprised in "Canadian Land Advertiser," sent free on receipt of 3c stamp for postage. W. J. FENTON & Co. 50 Adelaide-street east, Toronto.

TWO LOTS—Very cheap, near Dundas, on Beaconsfield and Lisgar-st., 22x142; $34 if taken at once. 6 Wellington-st. west.

FARM FOR SALE—Lot 2, west half 5th concession of Vaughan—100 acres, with 20 acres of bush, including bass, pine and hardwood. For further particulars apply RICHARD BROWN, Edgeley P.O. 202

"LAKE'S LAND LIST" contains descriptions and prices of stock, grain, dairy and fruit farms in the Province of Ontario; for sale and exchange. Lists free on application. A large amount of city property for sale; see other lists. Money advanced on Real Estate at lowest rates. E. LAKE & Co., Estate and Financial Agents, 16 King-street east.

HOTELS AND RESTAURANTS

ARCADE RESTAURANT—Yonge-street Arcade—This restaurant is now under the management of Messrs. Birt and Hollingsworth, who solicit your patronage. Their aim is to put before you nice food, nicely cooked and at a modest price. Oysters a specialty. Ales, wines and liquors of the finest quality. Open on Sunday.

RICHARDSON HOUSE—Corner King and Brock streets. Terms $1 to $1.50 per day. Reduction to weekly boarders. Heated by hot water; gas in every room; all modern improvements. For comfort as a family hotel cannot be excelled. Forty bedrooms. Baths and barber shop in connection. Telephone 815. S. RICHARDSON, Prop.

ALBION HOTEL—Toronto—heated by steam; electric light; 150 bedrooms; largest dining-room and finest billiard hall in the city; largest and best dollar per day house on the continent. J. HOLDERNESS, Proprietor. 246

BERO HOUSE—Corner Queen and Dundas streets; terms, $1 per day; street cars pass door. V. T. BERO, Proprietor. 36

COMMERCIAL HOTEL, 56 Jarvis-street, Toronto. Harry Keeble, proprietor. One dollar per day. Warm rooms, good table, stabling for 100 horses.

PALMER HOUSE—Cor. King and York streets, Toronto—only $2 per day; also "Kerby House," Brantford.

BRUNSWICK HOUSE.
BOARDERS' BOOK NOW OPEN.
Large Rooms. Good Table. Heated by Steam.
36 J. J. JAMIESON, Manager.

GUELPH—Wellington Hotel. First-class in every respect. Good sample rooms for commercial men. DAVID MARTIN, Proprietor.

MONTREAL HOUSE.
140 King-street west, Toronto.
CLOSE TO ALL DEPOTS AND STEAMBOATS.
RATES, $1 PER DAY.
BEST 25 CENT DINNER IN THE CITY.
N. B.—Our stock of imported and domestic wet goods is the finest the country produces; pure, fresh Havana Cigars always on hand.
RICHARD N. NOLAND, Proprietor.

REID'S HOTEL, The Raymarket. Importer of fine liquors. Irish and Scotch Whiskies a specialty. English ale on draught. First-class accommodation. Telephone 495. 36

ASSIGNEES AND ACCOUNTANTS.

DONALDSON & MILNE—36 Front-street, east, assignees, accountants, collecting attorneys, estate agents. Loans made on mortgage security and commercial paper discounted

ESTABLISHED 1873—SHERMAN E. TOWNSEND, chartered Accountant, Auditor, Creditors' Assignee, Liquidator and Financial Agent. 51 James-street south, Hamilton, Ont.; 27 Wellington-street east, Toronto, Ont.

J. MCARTHUR GRIFFITH & CO., Expert Accountants, Assignees and Financial Agents, 15 Manning Arcade, Toronto.

SPECIFIC ARTICLES.

ROCQUEFORT and Limburger Cheese—New process. Tomato catsup $1.00 per gallon. Evaporated Apricots. CHARTRES KILGEN & CRAIG, 155 King-street east. Telephone 1283.

OUT TO-MORROW
The Saturday Night
BRIGHTER THAN EVER,
MORE NEW FEATURES,
BEAUTIFUL ILLUSTRATIONS.
Pulpit Sketches:
Criticism of Dr. Wild's Methods and his last Sunday Sermon (illustrated).
Bank Breakers:
Why did not the Central Bank Management see disaster ahead?
Singers of Sacred Songs:
Illustrations of Prominent Church Choir Singers.
Around Town:
Talk on the Mayoralty, Street Scenes and Family Talks, Fun in a Shoe Shop.
Notes for Housekeepers, At the Theatres, Musical Notes, The Officers' Mess, Art and Artists, Chat From the Varsity, Fashion Gossip, etc., etc.
5 CENTS PER COPY
BUY IT EARLY.
For Sale by all Newsdealers.

DIVIDEND NOTICES.

THE Home Savings and Loan Company (Limited.)

17th HALF-YEARLY DIVIDEND.

Notice is hereby given that a dividend at the rate of SEVEN PER CENT. PER ANNUM on the paid up capital stock of the Company has been declared for the half-year ending 31st December inst., and that the same will be payable at the office of the company,

NO. 72 CHURCH-STREET, TORONTO,

On and after TUESDAY, 3rd DAY OF JANUARY, 1888. The transfer books of the Company will be closed from the 17th to the 31st December inst., both days inclusive.
By order of the Board.
JAMES MASON, Manager.
Toronto, December 12th, 1887. 52

NOTICE IS HEREBY GIVEN

That application will be made to the Parliament of Canada at its next Session by the Ontario and Qu'Appelle Land Co. (Limited) for an Act empowering the Company to accept fully paid-up stock of the Company on account of purchase money for lands hereafter sold by the Company and providing for extinguishment of the shares so paid, and for other purposes.
Dated at Toronto this thirtieth day of November, 1887. Signed, E. H. OSLER, Managing Director of said Company. 5

NOTICE.

Notice is hereby given that the Council of the Corporation of the City of Toronto will, in pursuance of the "Consolidated Municipal Act, 1883," pass a bylaw to provide for the construction of a
CEDAR BLOCK PAVEMENT ON WYATT AVENUE,
from Sumach-street to River-street, and for assessing and levying the cost thereof on the real property benefited thereby, as shown by a report from the City Engineer now on file in this office, unless the majority of the owners of such real property, representing at least one-half in value thereof, petition the said Council against such assessment within one month after the last publication of this notice, which will be on the 16th day of December, A.D. 1887.
JOHN BLEVINS,
City Clerk.
City Clerk's Office,
Toronto, Dec. 9th, 1887. 55

MILITIA.

Sealed tenders, marked on the left hand corner of the envelope, "Tenders for Militia Store Supplies and Necessaries," addressed to the Honorable the Minister of Militia and Defence, will be received up to noon of Monday, 19th December.
Printed forms of tenders, containing full particulars, may be obtained from the Department at Ottawa, and at the following Militia Stores, where also sealed patterns of all articles may be seen, viz.: The offices of the Superintendents of Stores at London, Toronto, Kingston, Montreal, Quebec, Halifax, N.S., and St. John, N.B.
No tender will be received unless made on printed forms furnished by the Department.
The material of all articles will be required to be of Canadian manufacture and of Canadian workmanship.
Each tender must be accompanied by an accepted Canadian bank cheque, for an amount equal to ten per cent. of the total value of the articles tendered for, which will be forfeited if the party making the tender declines to sign a contract when called upon to do so, or if he fails to complete the service contracted for. If the tender be not accepted, the cheque will be returned.
C. EUG. PANET,
Colonel,
Deputy of the Minister of Militia and Defence.
Ottawa, 25th November, 1887.

IN the Matter of William H. Cunningham, of the City of Toronto in the County of York, Grocer.

The insolvent has made an assignment of his estate to the undersigned in pursuance of an act respecting assignments for the benefit of creditors, 43 Vic. Chap. 26, and the creditors are notified to meet at No. 26 Wellington-street East, Toronto, on FRIDAY, the 16th inst., 1887, at 3 o'clock p.m., to receive statements of his affairs, appoint inspectors, and for the ordering of the affairs of the estate generally.
And notice is hereby given that after 16th January next the said trustee will proceed to distribute the assets of the said debtor among the parties entitled thereto, having regard only to the claims of which notice shall have been given, and that he will not be liable for the assets, or any part thereof so distributed to any person or persons of whose debt or claim he shall not then have had notice.
E. R. C. CLARKSON, Trustee,
26 Wellington-street East, Toronto.
Dec. 12, 1887.

DENTAL CARDS.

R. G. TROTTER,
DENTAL SURGEON,
has removed to his new office and residence,
No. 14 CARLTON-STREET,
four door east of Yonge-street and opposite the Carlton-street Methodist Church.

CHAS. P. LENNOX, Dentist, Rooms A and B, Arcade, Yonge-street. The best material used in all operations; still equal to any in the Dominion; no pain in extracting; artificial sets, upper or lower, $8. 624

J. W. ELLIOT, Dentist, 43 and 45 King west. New mode, celluloid, gold and rubber base, separate or combined, natural teeth regulated, regardless of malformation of the mouth.

ARTIFICIAL TEETH WITHOUT A PLATE
GREATEST IMPROVEMENT OF THE AGE.
DR. STOWES,
Dental Surgery, 111 Church-street
Telephone 934. 613

TEETH EXTRACTED and filled (new system) absolutely without pain, by most skilled operators. Teeth with or without a plate; satisfaction guaranteed; prices lower than ever at 264 Yonge-street, near Alice. JAMES C. BATES, Dental Surgeon. 186

DENTISTRY.
Progressive and Painless. M. F. SMITH, Dentist, over Molson's Bank, corner of King and Bay streets.
Specialist in Crowning, Bridge Work and Gold Filling. Telephone 722.

TO THE WORKINGMEN
OF THE
CITY OF TORONTO
C. L. VANWORMER,
Of VanWormer's Mammoth Weekly Payment Houses.
483 and 485 Queen-st. W.
AND
528 Yonge-st.,
Has paid special attention to the wants of the working class, and has in stock the finest assortment of Household Furniture, consisting of Parlor Suites, Bedroom Sets, Heating Stoves, Ranges, Tables, Extension, Fall-leaf and Kitchen, Lounges, Carpets, Dining and Kitchen Chairs, Oil Cloths and Linoleums and every article necessary to comfortably furnish your homes, which he is selling at cash prices on easy weekly or monthly payments, which places them within the reach of all.
N.B.—A special reduction in the price of Stoves.
See the fine bedroom outfit to be given away now on exhibition in store window.
Telephone Nos. 1385, 3314 and 3333.

MAYORALTY!

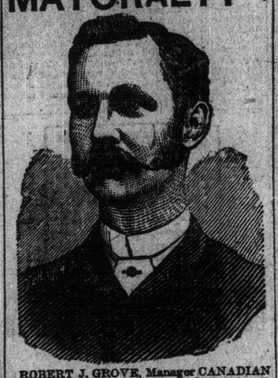

ROBERT J. GROVE, Manager CANADIAN HARNESS CO., Cor. King and George-street, is not running for Mayor, but is in a position to supply all Mayors in Toronto with Harness, Blankets, Robes, Whips, etc., 35 per cent. cheaper than any retail dealer.

BRITTON BROS.,
THE BUTCHERS,
13, 15 and 19 St. Lawrence Market,
For prime meats of every description; Poultry and Game in season; private families receive our especial attention.
TELEPHONE No. 121.
N.B.—Special rates to Restaurants, Hotels and Institutions. 246

MICHIE & CO.
LATE
Fulton, Michie & Co.
New Xmas Goods to Hand,
Viz.—Fresh Peaches in glass, fresh Pears do., French pickled Pears do., Brandy Figs, Brandy Peaches, Anchovies in kegs, Anchovies in glass, Bombay Ducks, Crystalized and China Ginger,
Bon Bons,
At Lowest Prices.
MICHIE & CO.

BRYCE BROS.,
Wholesale and Retail
Lumber Dealers & Contractors
Building done in all its branches by our own mechanics—Bricklayers, Carpenters, Painters, Plasterers, etc., employed, also practical sanitary men for laying drains and excavating cellars, etc. All Contracts, large or small, punctually attended to in first-class style.
HOUSES BUILT FOR CASH AND ON EASY TERMS.
Large quantity of Lumber of every description kept on hand.
OFFICE: 280 KING-ST. EAST
TELEPHONE NO. 126.

SEE HOW WE
Laundry Our Shirts, Collars & Cuffs
Household Laundry Co.
Office, 17 Jordan-st. near King-st.
Deliveries daily to any part of the city. 153

The Ontario and Quebec Railway Comy
Office of the Secretary,
MONTREAL, Nov. 16, 1887
NOTICE.
The Ontario and Quebec Railway Company will apply to the Dominion Parliament at its next session for an act extending the time for the completion of its Western Extension; and also of its Don Branch into the City of Toronto, authorized to be constructed by order-in-council dated 25th January, 1887, and defining and confirming the location thereof.
By order of the Board.
CHARLES DRINKWATER, Secretary
ed

ESTATE OF PETLEY & PETLEY CO'Y.
IN LIQUIDATION.
E. R. C. CLARKSON, - - - - Receiver
By instructions of the Creditors the whole of the large Stock of
DRY GOODS, CLOTHING,
CARPETS, MILLINERY, MANTLES, ETC.
Will be offered at GREATLY REDUCED PRICES UNTIL JAN. 2nd, when the stores will be closed and Stock taken.
Persons indebted to the Company are required to settle their accounts at once with Mr. Macklin, in charge.
E. R. C. CLARKSON, - - RECEIVER.

TO LET.
The GROUND FLOOR OFFICE of The World Building, No. 14 Melinda-street, 24x16, exclusive of a large Fire-Proof Vault, Handsomely fitted up.
Also the FIRST FLAT of The World Building in one or two rooms. One is 16x80, the other 30x50. Will be fitted up to suit tenants.
Apply at
WORLD OFFICE.

TO LET
The Stand No. 18 King-street East, lately occupied by The World as a business office. One of the best locations in Toronto. Immediate possession.
Also a building in the rear, two stories, 60 x 18, well lighted, suitable for a factory or storehouse, entrance from Yonge-street. Immediate possession. Apply at
PEARSON BROS. Adelaide-St

NOTICE OF REMOVAL.
J. M. PROCKTER,
(Late with Kent Bros.)
Swiss, English and American,
Practical Watchmaker, Jeweler & Optician,
has removed from 123 Queen-st. west, to 129 QUEEN-STREET WEST, TORONTO
where he will have increased facilities for his extensive business, and now having the largest and finest set of tools in Canada, he can execute every description of making and repairing superior to any in the city. 135

FOR SCAFFOLD POLES
AND PADLOCKS.
Address McLEAN & CO., 438 Church-street
door south of Maitland. 31

PAPE, THE FLORIST,
Of 78 Yonge-street, near King, has just received a consignment of the latest New York designs in baskets and wire. Give him a call if you desire anything choice in cut roses and other flowers. He makes a specialty of fine bouquets and funeral wreaths. Country orders promptly filled.
Telephone 1461. 135

TO PHYSICIANS.
Prescriptions for Armbrecht's Tonic Coca Wine, dispensed by A. W. ABBOTT, at the ossin House Drug Store. Telephone No. 1.

FAMILIES CHANGING
residence or refitting up rooms will find the largest selection of window shades, fine curtains, curtain poles and trimmings, and fine class furniture coverings at
W. A. MURRAY & CO.'S,
TORONTO.

W. D. FELKIN,
The Upholsterer, 303 Yonge-st.,
(opp. Agnes-st.,
Is the place to get your Parlor Suites. Also a large variety of Gents' and Ladies' Easy Chairs for Xmas and New Year gifts. All kinds of ladies' work mounted. See my handsome bedroom setts from $17.00 up. ed

When Wanting Stylish Rigs
VISIT
QUEEN CITY LIVERY STABLE,
159 and 161 Queen-street west (opposite Queen-street-avenue.)
TURNBULL SMITH, Proprietor.
Telephone 353.

J. MERNER,
LIVERY STABLE,
No. 696 & 698 Queen-St. W.
Telephone 1525. 62

PATENTS
PROCURED in Canada, the United States and all foreign countries, Caveats, Trade-Marks, Copyrights, Assignments, and all Documents relating to Patents, prepared on the shortest notice. All information pertaining to Patents cheerfully given on application. ENGINEERS, Patent Attorneys, and Experts in all Patent Causes. Established 1867.
Donald C. Ridout & Co.,
22 King-St. East, Toronto.

W. H. STONE,
UNDERTAKER,
HAS REMOVED TO
YONGE 349 STREET,
opposite Elm-street. Telephone 932.

NASMITH
Lunch Counters
PICKLED TONGUE
BEEF, HAM, ETC.
Cor. Jarvis and Adelaide streets.
53 King-st. East and 51 King-street west.

MELTON AND NAP
OVERCOATS!
TO BE
Cleared Out the Next Three Days.
As we have a Tremendous Stock of the Above Goods on hand, and being determined to sell them right out, we have
Marked them Down
To 10 per cent. less than our regular Wholesale Prices.
THOSE IN NEED TAKE HEED.
OAK HALL,
115 to 121 King-street East, Toronto.
WM. RUTHERFORD, - - MANAGER.
N. B.—A splendid Present to each purchaser.

DON'T FORGET THAT
TONKIN BROS.
Are selling Furs cheaper than any other house in the City. A good Fur Cap for $1.50.
110 Yonge Street,
TORONTO.

NOW READY.
THE CANADIAN ALMANAC
FOR 1888.
With the 1888 issue this publication enters on its 41st year, and it is safe to say that never has it contained so much that is interesting and valuable as it has this year. The regular departments are outlined below, and among other special features in this issue is given a SYMPOSIUM ON COMMERCIAL UNION, by Erastus Wiman, Esq., and H. E. Clarke, M.P.P., giving the pros and cons of this much debated subject.
REGULAR DEPARTMENTS.
Meteorological. Banks and Branches. Tariff of Customs. Militia List. Dominion and Provincial Officials. Postoffices. Masons. Oddfellows. Clergy. Municipalities. County Officers. Educational. Legal. Division Court Clerks. Railway Map of the Province with every copy.
Another special feature is a table of the population of principal towns in Canada and leading cities in the United States, together with their distances from Toronto and Railway Fare. Sovereigns and Rulers in principal countries, etc., etc. No office or library is complete without it. Price 15c., paper. 25c. cloth. To be had of all booksellers.
THE COPP-CLARK CO., Limited, Publishers.

JAMES SHIELDS & CO.,
WINE AND SPIRIT MERCHANTS,
138 YONGE-ST., TORONTO,
Have in stock ready for the Holiday Trade a Fine Assortment
Wines, Liquors and Cigars.
THE FINEST BRANDS IN THE MARKET.

BOND OR FREE BEST CLASS. STORAGE
R. CARRIE, 27 Front-street East.
ADVANCES ON SECURITIES.