# LAMBETH EXPERIMENTAL ORCHARD SHOWS HOW SMALL INVESTMENT OF LABOR NETS BIG RETURN IN CASH

## Pruning and Spraying Increases Apple Crop's Value From $75 To $400 in Three Years in Small Two and a Half Acre Orchard of A. K. Sadler When Agricultural Experts Take Hold.

[By Purdom Love.]

Value of apple crop in 1912 .....$ 75
Value of apple crop in 1913 .....$200
Value of apple crop in 1914 .....$400

These are the returns that A. K. Sadler, of Lambeth, received from his 2½-acre orchard in the last three years. The orchard was under the supervision of the Middlesex Department of Agriculture.

"How do I account for the difference of $325 in the value of my apples in 1912 and 1914?" said Mr. Sadlier to The Advertiser. "That's easy. By merely looking after the trees, pruning and spraying them at the proper time. I. B. Whale, of the department of agriculture, gets all the credit for the improvement in my orchard. When he took hold of it two years ago, it hadn't been pruned or sprayed for 25 years. At that time I was getting 75 cents and $1 for the very best Spies and Greenings that I had, and I thought that I was getting a good return on my investment, and so I was, for I received about $75 for apples that I never gave a thought to all year, and just picked up off the ground in the fall.

"Mr. Whale and Mr. Kydd, of the fruit branch, Ontario Department of Agriculture, came to me a year ago last spring and asked me if I would be willing to put my orchard in their hands for demonstration purposes, and I am glad that I did so. The orchard was full of old wood, which they thoroughly pruned. We sprayed the orchard three times and plowed some of it, and I had the best crop that I ever had last fall.

**Believed Them Ruined.**

"The whole orchard, with the exception of a few trees, which we left as a contrast, was trimmed back so far that a number of neighbors declared that I had ruined my trees, and I really thought they were. In a number of cases, the tops of the trees were cut back unmercifully, while a path of four feet was cut between the rows which had grown together with all the wood that was taken out, what was left managed to bear the largest and best colored apples that I ever had on the place.

"This spring, shortly before the buds on the trees were ready to burst, the first dose of spray was put on. We used commercial lime sulphur, one pail of spray to eight pails of water. The next spray was used before the blossoms opened. Lime sulphur diluted one to thirty was used, and two and a half pounds of arsenate of lead to forty gallons of the spray. Just after the blossoms had fallen, a third dose was put on the trees, the lime sulphur being diluted one to thirty, with the same amount of arsenate of lead used in the previous spray. Two weeks later the orchard received its fourth and last spray, the same as the third dose.

**Spraying Cost $40.**

"Altogether I do not think the cost of spraying the orchard and the time used in doing the work was more than $40 at the outside. It took us a little over three days to give the trees the four sprays.

"How about cultivating and manuring your orchard?" was asked. "Well, it hasn't been manured for thirteen years, and then it didn't get very much. As for cultivating, the pigs, calves and sheep that have run in the place for years have provided all the cultivation that it had ever received up till two years ago. Although my orchard has a tendency to run to wood, yet I intend to give it a good coat of manure this winter. Not having had any attention for such a long time, the roots of the trees have grown towards the surface of the ground, and I am almost afraid to plough the orchard. However, I certainly intend to disk it well, and if possible, I will plough it about four inches in the spring.

"I figure that if I can realize $375 by a little extra work in the spring, done at the right time, with the orchard in its present condition, I can realize half as much again next year by looking after the trees still more carefully this winter and next spring.

**Just an Ordinary Orchard.**

"Nearly every farm has just as large and as fine an orchard as I have," continued Mr. Sadlier, "and the owner could make just as much money out of it as I do from mine, if he did a little extra work at the proper time. My orchard contains Spies, Greenings, Baldwins, Kings, Russets, Tolman Sweets, and even some of the much dispised Ben Davis. It is just an ordinary orchard that has had a little attention paid it."

Mr. Sadlier is of the opinion that 99 per cent of the farmers of the county do not realize that in their orchards, which in some cases comprise ten acres of land, they have the best money maker on the farm.

**The Help Problem.**

"Just imagine netting yourself over $335 a year by a little extra labor in the spring and fall. I honestly believe that there would be more farmers taking care of their orchards if the help problem was not so great. I see that you advocate fall plowing on the farm. I am a strong believer in that, too; but how can a farmer do his fall plowing if he cannot obtain the help? If I could have hired more help in the fall, I would have taken more apples off my trees. As it is, there are a number of good barrels of No. 1 fruit still in the orchard, simply because I could not get the help to harvest them.

"While in London two weeks ago I saw half a dozen men that have worked for me at different times during the past few years. They were all looking for something to do in the city. It is the farmers that have the work to do. A number of farmers that I know would have put in more fall wheat, but they were unable to get the plowing done for it. They were all willing to pay the highest wages, but men who are willing to spend the fall and winter months on the farm are few and far between. I tried to get more men this fall, but was unable to get them. You can't expect the farmer to get all his plowing done in the fall if he cannot get the help.

**Falling Into Line.**

"I know that the picnic held here in the summer time had added considerable interest to orchard work in the county. There were over forty farmers present to listen to the address of W. F. Kydd, of the fruit branch, Department of Agriculture, and they all left much impressed with the words. Of course, it was almost too late in the season to do anything to their orchards, but a number of the men present told me that they were going to prune their orchards this winter, and spray them carefully next spring.

"Mr. Kydd impressed on us that there was no use spraying unless the work was done thoroughly, and I believe that it is foolish to waste your spray, unless you go at the work properly. Unless every inch of the tree is covered with spray, even to the tip of the smallest branch, your efforts have been in vain, and the scale will get a foothold on the tree.

**Amazing Difference.**

"Quite a few farmers who attended the picnic in the summer paid a visit to the orchard this fall. They were all amazed at the difference between the Snow apple trees that had been sprayed and the check block, that had been left to the mercy of the oyster shell scale and the coddling moth. Not one basket of saleable fruit was to be obtained from all the trees in the check block, while from the sprayed and pruned block, I did not get more than a couple of baskets of fruit that I could not sell as No. 1 stuff. They were all much impressed with the difference between the fruit, and I have no doubt they will attend to their orchards in 1915.

"Will you be sending very many barrels to the evaporator, Mr. Sadlier?" was the question next asked.

**No Evaporator Needed.**

"Well, I hardly think so," was the reply. "You see I haven't many apples that are so poor that they would have to go to the evaporator. I gave 5,500 pounds of apples to the Lambeth Red Cross Society, that were to be dried and sent to the Belgians, and I think that the evaporator will not get any more of my apples this year.

"No, I did not find any signs of the coddling moth in any of the fruits that had been thinned," said the orchardist, in response to another question. "On some fruit not thinned, I found several of side-worms, but that was to be expected when the apples were crowded together so closely. Here again, the question of help arises. If I had had the help, all the fruit would have been thinned, and I believe that the better quality would have more than paid for the expense.

**Advocate Trimming.**

"Will I take more wood out of my orchard this winter? Well, I should say so. I am now a firm believer of trimming the trees well back. I hope to get over every tree, and cut out a lot of the old wood before spring. I haven't the faintest doubt that if I look after my trees properly this winter and next spring, I will have a much better crop of apples off my two-and-a-half-acre orchard in 1915 than I did this fall.


**Furs! Furs!! Furs!!!**

Handsome furs, of highest quality, at manufacturers' prices. Repairing and remodeling.

**HARTMAN**

300 DUNDAS ST. PHONE 3357. Open Evenings. ywt


# SPECIAL MEETING TO STRIKE RATES

## Commission Will Arrange New Hydro Floor Space Plans For the City.

A new rate for users of Hydro light and power will be fixed at a special meeting of the Utilities Commission on Monday or Tuesday. The matter was discussed at a meeting yesterday afternoon, but the commission deferred coming to a definite decision pending a report from the general manager concerning the possibility of reducing the power rate.

In any case the floor space basis will go into force in December and it is expected that light users will be given a rate of two cents a kilowat, which will work out at a saving on their bills of an average of about 15 per cent.

General Manager Glaubitz reported that special inspectors had been employed during the summer at a total cost of $200 to visit houses in the city and secure information concerning water service. This had brought to light several cases in which extra taps, etc., had been installed without the commission's knowledge, and had resulted in an addition of about $1,300 to the revenue.

The commissioners decided to spend $200 on repair work to the roadway at Springbank Park, the work to be done by men registered with the Patriotic Association's employment bureau, the association paying half their wages.

# SPECIAL FEATURES MARK MEETING

## St. George's Chapter Honors Old Members—Annual Election Held.

Two very interesting features marked the annual meeting of St. George's Chapter, Royal Arch Masons, at the Masonic Hall last night. They were the presentation of an illuminated address to Companion A. G. Smythe in honor of the sixtieth anniversary of his membership, and the passing of a vote of congratulation to Companion W. Skinner, on having attained the sixty-fifth anniversary of his wedding. Mr. Skinner made the presentation to Mr. Smythe, and the latter, on behalf of the chapter, presented Mr. Skinner with a beautiful bouquet of roses. Mr. Skinner is 86 years of age and is 4 years younger than Mr. Smythe. The latter is the only living charter member of the chapter. He was present as Scribe E. at the meeting in 1854, when the chapter was received, and was first principal in 1866 and 1867.

The annual election of officers resulted as follows: Z. Ex. Comp. F. Thompson; H., Ex. Comp. G. E. Logan; J., Comp. Ed. Smith; Scribe E., Ex. Comp. F. P. Elliott; Scribe N., Comp W. Odell; Prin. Soj., Comp. Frank Campbell.

At the close of the business meeting the members spent a pleasant hour playing euchre.

# FIVE THOUSAND LEGACY FOR HOSPITAL TRUST

## Mayor Announces a Gift From the Dr. John Anderson Estate.

The regular meeting of the hospital trust was held in the mayor's office Friday afternoon. Superintendent Heard's monthly report of Victoria Hospital was received. It showed that during the month, 86 males, 127 females and 81 children, a total of 294 people, had been admitted to the hospital. Eighty-six males, 136 females and 90 children were discharged, a total of 312. There were 13 deaths and 19 births during the month. On Oct. 31, the hospital contained 176 patients. Free dispensary treatment was given to 121 patients. The cash receipts were $4,057.15.

A legacy from the Mary Stuart estate for $500 was acknowledged, as was also one from the John Moses estate for $1,594.33. Mayor Graham informed the board that there was $5,000 coming to the hospital trust from the Dr. John Anderson estate. City debentures will be bought with the money, and the interest used for the general fund.

The grand jury's presentment at the fall assizes was read. The jury complimented the hospital staff on its efficiency and also praised the general care of the building.

A communication was received from the students of the Western Medical College, asking that they be allowed room for a laboratory at Victoria Hospital, as they wished to make certain analysis of blood, etc. The matter was referred to the house committee.


MINARD'S LINIMENT RELIEVES NEURALGIA.


**Help the Starving.**

Save the labels off Sweetheart Baking Powder tins for the starving babes and women of Belgium. b

# London's Beauty Writers

## Weekly Selections from Noted Beauty Experts Writing for the English Press. Simple and Effective Methods.

By OLGA AMSDELL, Special Correspondent, London, Eng.

Each week in this department I will endeavor, by careful clipping from the London papers, to keep my Colonial readers informed on the latest and best advice of the London beauty experts. Owing to the persistent demand most London newspapers and periodicals are now devoting much space to the serious consideration of beauty culture. Many of them now employ high-salaried experts to advise and instruct in methods most efficient for enhancing or restoring beauty of face and figure. I append herewith a few clippings from leading English publications. Any of the ingredients mentioned could be obtained from Canadian chemists or druggists, so I am told. Look out for more hints next week. I shall endeavor to keep right up-to-date.

**Homely Hair Hints.**

The effect of a good boranium solution upon the hair and scalp is really quite remarkable. It is a pity some enterprising firm has not taken it up and advertised such a preparation. As it is one must make up one's own. This is a very simple matter, however. From the druggist get one-fourth pint of bay rum and about an ounce of pure boranium. Mix together and apply to the scalp and hair roots occasionally with the finger tips. The dandruff disappears like magic and as dandruff is the principal enemy of the hair, there is a marked improvement at once. The scalp is left fresh, clean and invigorated and the hair roots fairly tingle with new life.

**About Shampoos.**

To quote an eminent London physician: "The slimy egg cannot dissolve the scalp impurities, but only adds to the trouble by completely choking the pores with animal matter. The substance sticks, decomposes, thereby causing the hair to assume a dead, dull color." I heartily indorse every word. Avoid eggs (and soap, too), on your hair. Try the delightful preparation made by stirring a teaspoonful of talax in a cup of hot water. It will bring out new beauty possibilities in your hair, will clear and prevent dandruff, and leave that fine, fluffy effect so much sought after. It also removes excess oil or greasiness.

**Curling Hair in Damp Weather**

Damp weather has no terrors for the woman who has adopted the silmerine method of keeping her hair in curl. The effect is more lasting than where the hot waving iron is used, and yet the hair is quite manageable, regardless of how it is done up. Besides, the hair has the appearance of being more naturally wavy and curling and the application is really beneficial. Most any druggist can supply the liquid silmerine and a couple of ounces will be sufficient. A small quantity should be put on before retiring, using for the purpose a clean tooth brush. The effect upon rising is delightfully surprising and there is no stickiness, greasiness, nor any other unpleasant accompaniment.

**Effectually Killing Superfluous Hair.**

Many women know how to remove ugly growths of superfluous hair temporarily, but few know how to remove it permanently. For this purpose pure powdered pheminol may be used. Get about an ounce from your druggist and apply a little directly to the objectionable hair. The purpose of the recommended treatment is not merely to remove the superfluous hair instantly, but also to kill the hair roots completely in a comparatively short time.

**Brushing the Eyelashes.**

Much can be done to train and beautify the eyebrows and lashes by gently stroking them with a soft camel-hair eyebrow brush. There is nothing which so enhances the beauty of the face as fine eyebrows and long, curling, dark lashes. Clipping the lashes to make them grow longer and stronger was long ago abandoned as worse than useless, and smart women of today will risk no such radical method. Instead, many of them use a perfectly harmless but very rare and delicate substance known to druggists as mennaline. To greatly stimulate and also to darken the growth of the hairs in brow and lash, it may be applied at night with the finger tips close to the hair roots.

**An Instantaneous Beautifier.**

Instead of face powder, use a simple lotion made from one ounce of cleminite and four tablespoonfuls of water. This lotion will tone and clear the skin, and acts as a protection against wind and flying dirt. A little applied with the finger tips instantly gives the skin a delightful "bloomy" appearance. No powder is necessary, and the result lasts all day long under the most trying conditions.


USE PILENTA COMPLEXION SOAP. THE GREAT ENGLISH COMPLEXION CLEANSER. ALL DRUGGISTS. —Advt.



CORTESE ORCHESTRA THIS AFTERNOON. Balcony, 3:30—Restaurant, 4:30. Roast Goose Dinner Today, 35c.

SMALLMAN & INGRAM

IN RESTAURANT. Chicken Patty and Cup of Tea or Coffee, 10c. Restaurant—3 to 5:30.

# FIRST EXPOSITION OF THE NEW CHRISTMAS LINENS

This is the annual occasion on our calendar, and on the calendar of thousands of homes, for the replenishing of table linens for the family gathering spread on Christmas Day at the most economical prices.

The mood, the enjoyment, the freedom of worry of the hostess, very largely depends upon a properly-equipped table, with ample reserves of the necessary fancy pieces for the ceremonious dinner, or the chatty, informal afternoon teas, and the occasional lunch.

This is the great annual opportunity to fully cover your requirements, for we place at your disposal the largest and most varied stocks at the lowest prices.

## IRISH DAMASK TABLE LINENS---

### For the Christmas Dinner Spread

Exclusive collection of beautiful Irish Damask Sets, in an excellent range of the choicest designs and qualities produced by the world-renowned mills of Ireland. We carry a most complete stock in all sizes. Cloths 2x2 yards to 2½x5 yards, and all goods marked at last season's prices, which we are able to control by placing large contracts months ahead. Our stock of fancy linens is now complete, and would suggest early shopping before the great December rush sets in. Make your selection and have us lay it aside for you. A small deposit will insure your Christmas gift up until Christmas Eve. A great selection to be found in prices ranging from 25 cents up.

Double Damask Sets (cloth and one dozen napkins), in Irish heavy double damask, beautiful designs, carnation, chrysanthemum, lily, tulip and marguerite, maple leaf, shamrock, spot, poppy and trellis, floral and satin band and conventional, in both plain and floral centres. A great collection at popular prices. Cloth 2x2 yards, one dozen napkins, at .....$6.50, $7.50, $8, $8.25, $8.75, $9, $9.50, $10, $10.50, $10.75, $11, $11.25, $12, $13, $16.75 set

Size 2x2½ yards, napkins 24 inches, $7, $8, $8.50, $9, $11, $12, $12.50, $13.50, $14.50, $16.50, and $19.75

Size 2x3 yards, 24-inch napkins, $6.25, $8, $8.75, $9.75, $10, $11.50, $12.50, $13.50, $14.25, $15.25, $17.50, $21, $22.50 and .....$26.50 set

Size 2¼x2¼ yards, napkins 24 inches .....$7.25 $9, $11.25, $12.50, $13.75, $16.25, $23.50, $25

Size 2½x2½ yards, one dozen 27-inch napkins, $10, $12.00, $13.75, $16, $19.75, $23, $25.50, $27.50, $33

Also a splendid selection in 2¼x2½, 2½x3, 2½x3½, 2½x4½, 2½x5 yards, to be had at the same popular prices. All sizes and prices, running as high per set as $40. Ask to see our beautiful hand-woven damask sets. We make a specialty of importing hand-embroidered sets, monogram or initial, hand hemming. Place your order with us. Guaranteed satisfaction. Select your designs and quality from our stock and have same embroidered in Ireland at very moderate cost.

All this merchandise is of a very meritorious standard, and much of it cannot be duplicated at these prices for many months to come.

**See display in West Aisle, Main Floor.**

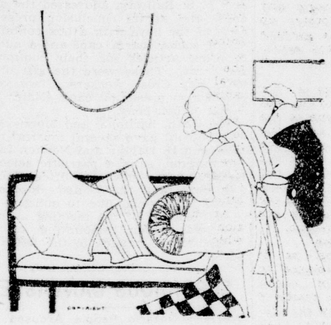

### Habit Cloth

Navy and Oxford, special, for girls' bloomers, 48-inch width. Yard .....45c

Dress Goods.

### Dainty Materials in Muslin Section For Christmas Fancy Work, etc.

**WHITE CHECK MUSLIN AND DIMITY.** We have now a good range of these goods, which are so much used for aprons, waists, children's dresses and boudoir caps at the Christmas season.

Three different plaids and checks, in muslin, 27 inches wide. Special, yard .....15c

Two different stripes, 28 inches wide. Special, yard.....18c

Nice assortment of plaid and stripe dimities, very fine and sheer, 30 inches wide. Special, yard .....25c

**WHITE NAINSOOK AND CREPE.** Complete stock of white nainsook for underwear, nightdresses and embroidering.

Firm weave, 42 inches wide. Prices, yard 15c, 20c, 25c and 35c

Fine, even weave, 36 inches wide. Price, yard.....18c

Very fine Horrockses' nainsook muslin, for the finest underwear, 39 inches wide. Prices, yard.....25c, 35c, 50c

Or for piece of 12 yards .....$2.75, $4.00 and $5.50

27-inch crepe at, yard .....15c

40-inch plain crepe at, yard .....25c

36-inch wide plain crepe at, yard.....35c, 50c and 65c

36-inch white crepe, with silk stripes, at, yard....50c and 55c

**West Aisle.**

### Leather Goods for Christmas Buyers—Specially Priced

Special Black Walrus Grain Leather Club Bag, double handles, heavy leather corners, good strong lock and bolts, full leather lined, with pocket. Regular price $6, Saturday special .....$4.49

Special Genuine Cowhide Leather, walrus and windsor grain, strong double handle, sewed in frame, brass inside lock, full leather lined, with inside pocket. Special prices, $9 and $9.50

Special Genuine Cowhide Suitcase, with steel frame and valance, good brass lock and catches, strong swing handle, fine cloth lined. Regular price $6.50, special today .....$5.00

A limited number of Boys' and Girls' School Bags in two sizes. Special .....19c and 27c

We have just received a nice assortment of Fitted Stands for ladies' and gentlemen's club bags, containing best Parisian ivory hair brush, cloth brush and mirror, Parisian ivory toilet bottles and full manicuring set. Prices ranging from .....$3.25 to $15.00

—Basement.—

## One More Week for Special Skirt Orders

Next week will be your last opportunity of the year to have your separate skirt made from these special models at $1.75.

No orders will be taken for these styles at this price after next week, when we expect to have all we can finish in the specified time.

### Made, Trimmed and Fitted for $1.75

Every skirt is guaranteed perfect in fit, style and finish, as they are made to your measure and fitted in our Dressmaking Department.

### See Styles in Dress Goods Section

Four of the very newest models, showing the new flare and ripple effect, in Dress Goods Section. See your skirt finished before you order. Choice of all dress goods, made to measure, $1.75.

### New Coatings

**CHINCHILLA**—Colors navy, brown and grey. Special .... ..... $1.75 and $2.50

### Popular Furs, Stoles, Scarfs and Muffs---Specially Priced

A perfectly beautiful collection, a fact that anybody with fur judgment may confirm by going through this great collection.

Beautiful to the eye and true friends in durability; varied in style and fair in price.

The following sets offer abounding opportunities to best meet your desire for good furs:

Misses' Blue Goat Muff, pillow shape, satin lined, silk wrist cord. Price .....$2.75

Misses' Blue Goat Stoles, satin lined. Price .....$4 and $4.50

Misses' Grey Lamb Muffs, pillow shape. Price ....$6.50 and $7

Misses' Grey Lamb Scarfs. Price .....$4.50, $6.50 and $7.50

Misses' White Thibet Muffs. Price .....$5, $5.50, $6 and $6.50

Misses' White Thibet Stoles. Price.....$4.50, $6 and $6.50

Misses' Natural Opossum Muffs. Price .....$6.95

Misses' Blue Wolf Muffs. Price.....$15.00

Persian Paw Muffs. Price .....$5.00

Mink Marmot Muffs, plain pillow style. Price $4.50, $4.95, $6.50

Mink Marmot Muffs, trimmed. Price .....$6.50, $7.50, $13.50

Mink Marmot Neckpieces. Price ....$2, $3.50, $3.95 to $23.50

Western Sable Muffs. Price ....$7.50, $10.50, $11.75 to $17.50

IN RESTAURANT. Cold Roast Turkey, Cranberry Sauce, Bread and Butter and Cup of Tea or Coffee—3 to 5:30—Saturday, 25c.

SMALLMAN & INGRAM LIMITED

IN RESTAURANT. Fruit Salad, Assorted Cake and Cup of Tea or Coffee. 3 to 5:30—15c.


# UNIQUE FUNCTION

## Military Night of Kilwinning Lodge Attended by 200.

A unique function was observed by Kilwinning Lodge, A.F. and A.M., at the Masonic Hall last night, when a military lodge meeting was held, at which the first degree was taken by a large number of the local militia officers. All of them were in uniform and some were particularly brilliant in full dress scarlet regalia. Following the lodge meeting, a banquet was served in the large dining-room in the basement of the hall, the guests numbering nearly 200.

The toast list, headed, of course, by "The King," which was honored by all standing and singing the national anthem, included "The Grand Lodge," "The Dominion of Canada," "The Canadian Militia," "Rev. R. W. Norwood" and "The Visitors."

The dining-room was decorated with Union Jacks and French tricolors, and little groups of small flags formed table ornaments. Each guest was supplied with a "church warden" clay pipe, which he either smoked in the usual way or used as a cigar-holder. Musical numbers alternated with the toasts.

The officers for the evening were: I.P.M., Major Thomas Beattie; W.M., Lieut.-Col. A. A. Campbell; reserve officers, Hon. Lieut.-Col A. E. Somerville, Twenty-Sixth Regiment; S. W., Lieut.-Col. H. R. Abbott, First Hussars; J. W., Major Clifford Reason, M.D., First Hussars; chaplain, Major Dean Evans Davis, Seventh Regiment; treasurer, Major John Graham, Seventh Regiment; secretary, Major William Spittal, Seventh Regiment; S. D., Captain E. M. McLean, Seventh Regiment; J. D., Lieut. T. A. Andrewes, Seventh Regiment; I.G., Captain W. H. Irvine, A.M.C.; D. of C., Captain H. L. Milligan, brigade staff; S. S., Captain A. E. Reason, First Hussars; J. S., Lieut. W. N. Ashplant, Seventh Regiment; organist, Staff-Sergt. J. H. C. Woodward, headquarters.


# GUARD THE CHILDREN FROM AUTUMN COLDS

The fall is the most severe season of the year for colds—one day is warm while the next is wet and cold; and unless the mother is on her guard the little ones are seized with colds that may hang on all winter. Baby's Own Tablets are mothers' best friend in preventing or banishing colds. They act as a gentle laxative, keeping the bowels and stomach free and sweet. An occasional dose will prevent cold, or if cold does come on suddenly the prompt use of the Tablets will quickly cure it. The Tablets are sold by medicine dealers or by mail at 25 cents a box from The Dr. Williams' Medicine Company, Brockville, Ont.


# CANTON INSPECTION

## London No. 1, Patriarchs Militant Inspected by Captain Walker.

The annual inspection of Canton London No. 1, Patriarchs Militant, I. O. O. F., was held Friday evening in the hall, Richmond street. The inspecting officer was Captain W. J. Walker, Windsor. The inspection consists of the ordinary work of the Canton, opening and closing in proper military form. The Patriarchs Militant degree was conferred. The presiding officer, Captain George Shaw, was assisted by Major S. W. Priestley, Lieut. George Jewell, Ensign Robert Pearse, Captain Joe Goodburne.

Captain Walker complimented the Canton on its degree and drill work. A social half hour concluded the evening.


Minard's Liniment Company, Limited:

Gentlemen,—I have used MINARD'S LINIMENT on my vessel and in my family for years, and for the every-day ills and accidents of life I consider it has no equal.

I would not start a voyage without it, if it cost a dollar a bottle.

CAPT. F. R. DESJARDIN,
Schr. "Storke," St. Andre, Kamouraska


# MILITARY CONCERT

## Hussars Band Will Stage Special Concert for Belgian Relief.

A grand military concert will be given tomorrow, Sunday, evening at 8:30 in the Majestic Theatre, under the auspices of the Canadian Club, the proceeds of the concert to be applied to the Belgian fund. The First Hussars band, forty-five strong, under the leadership of Mr. Roselle Pocock, have given their services free, as have Mr. McCutcheon, Mr. Robins and Mr. Pink, who will give vocal numbers during the evening. The Canadian Club is paying incidental expenses, and is looking for this concert to net a goodly amount to be applied to this most deserving fund.

Programs are being sold at 25 cents each. These programs will admit the holder to the concert. A collection of 25 cents and up will be expected at the door from those who attend without programs.


**A WOMAN'S MESSAGE TO WOMEN.**

If you are troubled with weak, tired feelings, headache, backache, bearing down sensations, bladder weakness, constipation, catarrhal conditions, pain in the sides regularly or irregularly, bloating or unnatural enlargements, sense of falling or misplacement of internal organs, nervousness, desire to cry, palpitation, hot flashes, dark rings under the eyes, or a loss of interest in life, I invite you to write and ask for my simple method of home treatment, with ten days' trial entirely free and postpaid, also references to Canadian ladies who gladly tell how they have regained health, strength and happiness by this method. Write today. Address: Mrs. M. Summers, Box 12, Windsor, Ont.


# MEN'S CAMPAIGN

## Great Crusade for Church Members Opens Sunday Afternoon.

Dr. Maurice P. Fikes, of Detroit, will open the Men's Campaign in the Majestic Theatre tomorrow at 4 p.m. His theme will be "The Worst Thing in London."

James Alderson will direct the music. At 8:15 a mass meeting for men and women interested in the campaign will be held in the First Methodist Church, when Dr. Maurice P. Fikes will also speak.