Mr. T. P. Tansey, of Branch 26, Montreal, is prepared to furnish very fine C. M. B. A. gold pins at $1.35 each. Orders entrusted to Mr. Tansey, No. 718 Craig street, will be promptly attended to.

C. M. B. A.

OFFICERS OF THE GRAND COUNCIL OF CANADA.

President.—J. P. Molphy, Ingersoll.
First-Vice Pres.—T. J. Finn, Montreal.
Second-Vice Pres.—John Kelz, Toronto.
Secretary.—Saml. R. Brown, London.
Treasurer.—D. J. O'Connor, Stratford.
Marshal.—J. H. Reilly, Chatham.
Guard.—Joseph Reaume, Amherstburg.
Trustee.—Rev. P. Bardou, Chairman, Cayuga; Rev. T. J. Cole, Ottawa; A. Forster, Berlin; J. E. Lawrence, St. Catharines; Jno. C. Sullivan, Brantford.
Chancellor.—John Doyle, St. Thomas.
Representatives to Supreme Council Convention.—Rev. P. Bardou, Thomas O'Neil, Paris; and D. J. O'Connor.

STANDING COMMITTEES.

Laws and Supervision—J. J. Blake, A. R. Wardell, and T. A. Bourke.
Finance and Mileage.—James Quillinan, Thomas O'Neail, and Charles Stock.
Returns and Credentials.—Thomas Coffey, D. B. Olette, and William Sullivan.
Appeals and Grievances.—Thomas Henderson, H. W. Deare, and Rev. T. J. Sullivan.
Printing and Supplies—W. J. McKee, Dr. Wm. Buckley, and Rev. G. R. Northgraves.

The following are the names of the Deputies appointed by the Grand President:

For Province of Ontario—A. Forster, Berlin; D. J. O'Connor, Stratford; James Quillinan, Niagara Falls; Rev. G. R. Northgraves, Wingham; H. W. Deare, Amherstburg; John O'Meara, Peterboro; Dr. Buckley, Prescott; and Rev. J. J. Gehl, St. Clements.

For Province of Quebec—F. R. E. Campeau, Ottawa, for the French speaking people; and T. J. Finn, Montreal, for the English speaking people. Mr. Campeau is also empowered to work up Branches among the French people in the eastern part of Ontario.

LIST OF BRANCHES AND RECORDING SECRETARIES.

1 Windsor.....J. M. Meloche
2 St. Thomas.....P. L. M. Egan
3 Amherstburg.....H. W. Drouellard
4 London.....C. Hevey
5 Brantford.....J. C. Sullivan
6 Strathroy.....P. O'Keefe
7 Sarnia.....John Langan
8 Chatham.....F. W. Robert
9 Kingston.....J. J. Buggee
10 St. Catharines.....P. H. Duffy
11 Dundas.....David Griffin
12 Berlin.....George Lang
13 Stratford.....D. J. O'Connor
14 Guelph.....Bernard Maurer
15 Toronto.....John S. Kelz
16 Prescott.....John Gibson
17 Paris.....John Sheppard
18 Niagara Falls.....Wm. Burke
19 Ingersoll.....T. P. Comiskey
20 Maidstone.....Thos. F. Kane
21 St. Clements.....N. S. Ball
22 Wallaceburg.....F. Brabean
23 Seaforth.....John McQuade
24 Thorold.....Wm. Gearin
25 Cayuga.....Moses Clare
26 Montreal.....T. F. McGrail
27 Petrolia.....Wm. White
28 Ottawa.....Ed. T. Smith
29 Ottawa.....Flavien Moffet
30 Peterborough.....M. Sullivan
31 Guelph.....James Duffy
32 Wingham.....P. B. Flanagan
33 Morrisburg.....Wm. A. Denesha
34 Almonte.....P. J. Doherty

Assessment No. 8 has been issued for the Beneficiary of a death that occurred on June 17th.

Lawyer O'Meara, of Peterborough, is working up a Branch at Pembroke; he will no doubt succeed.

Deputy T. J. Finn, of Montreal, will shortly be able to report a fine Branch in the city of Quebec; he is hard at work in the C. M. B. A. cause.

Rev. G. R. Northgraves organized Branch No. 35, at Goderich, on the 8th inst. List of officers etc., will appear next week.

Branches are requested to forward quarterly reports, and remit initiation tax on all members admitted since 1st April, as soon as possible.

On June 30th there were 1,331 members in good standing in Canada, and medical certificates of 80 applicants approved.

SAM. R. BROWN,
Grand Secretary.

Lecture and Sacred Concert at Parkhill.

The Catholics of this enterprising village were treated, on the evening of Dominion day, to a lecture and musical feast never excelled in this locality. The Rev. Albert McKeon, P. P., Bothwell, delivered a most interesting and learned lecture on Atheism and Free Thought. The two grand points of his discourse were the existence of a personal God and an eternal hell, proved from reason and common-sense, in reply to Bob Ingersoll.

The discourse was lengthy, elaborate and convincingly philosophical.

At its conclusion Rev. Father Hayden, of St. Catherines, the guest of the esteemed pastor here, tendered a vote of thanks to the rev. lecturer, which was seconded by John Quarry, and carried unanimously. The Parkhill choir was ably and artistically assisted by Miss Biddulph, of Goderich, and Miss Nelson, of Port Huron. Miss Biddulph rendered an enchanting "O Salutaris" from Sterne, and a selection from Haydn's Creation. Miss B. Nelson sang with much sweetness Ave Verum, by Millard, and Cherubini's Ave Maria.

The audience was large and all seemed delighted with the evening's treat.

Captain Maggie Gilroy, of the Salvation Army, lately made application to Police Commissioner Partridge for the services of a policeman at the barracks. "Send us one," said she, "who isn't a Catholic and has an interest in the work." In refusing the request, Commissioner Partridge said: "This department does not partake of the character of a religious institution, and we have no knowledge as to the preferences of its members in such matters."

URSULINE CONVENT, CHATHAM.

Distribution of Premiums.

CROWNS FOR GOOD CONDUCT AND POLITENESS.

Misses Jennie Brothers, Lizzie Kennedy, Mary Henry, Julia Cahalan, Carrie Gies, Stella Rich, Nina McCormick, Sarah Adderly, Lottie Brady, Sophia Mailloux—Externs—Misses I. Patterson, Grace Moore, Beatrice Atkinson, Edith Moore, Mary Brennan, Anna Mazuerette.

Miss Mary Simmons (prizes) vocal and instrumental music, 1st class; French, 1st class.

GRADUATES FIRST YEAR.

Misses Henry, Kennedy, M., Adderly, C. Gies.

Miss Mary Henry, (prizes) Ancient and modern history, modern geography, philosophy, botany, 2nd, rhetoric, instrumental music, theory of music, application, bookkeeping, French.

Miss Elizabeth Kennedy (prizes) ancient and modern history, arithmetic, geography, rhetoric, philosophy, astronomy, botany, algebra, domestic economy, bookkeeping, French, writing, application, drawing and point lace.

Miss Mary Adderly, (prizes) rhetoric, 2nd, arithmetic, algebra, Christian doctrine, map drawing, natural history, elements of chemistry, application, domestic economy, order, instrumental music, theory of music, reading, French, drawing, painting, French silk embroidery.

Miss Caroline Gies, (prizes) rhetoric; (2nd class) geography, elements of chemistry, arithmetic, 2nd, application, instrumental music, silk embroidery, order, domestic economy, drawing, painting, reading, writing, map drawing, theory of music, diligence.

FIRST CLASS.

Misses Ida Guiney, Stella Rich, Frances McGonegal, Grace De Vrier.

Miss Ida Guiney, (prizes) grammar, composition, Christian doctrine, ancient and modern history, 2nd, geography, mythology, astronomy; 1st class, vocal and instrumental music, theory of music, algebra, order, reading, writing, oil painting, French, application, epistolary style, diligence.

Miss Stella Rich, (prizes) grammar, composition, geography, ancient and modern history, arithmetic, drawing, painting, instrumental and vocal music, writing, domestic economy, application and order, silk embroidery, amiability.

Miss Frances McGonegal, (prizes) grammar, composition, 2nd class, history, arithmetic, elements of chemistry, vocal and instrumental music, theory of music, French catechism, reading, writing, domestic economy.

Miss Grace De Vries, (prizes) ancient and modern history, geography, mythology, astronomy, 2nd, grammar; 2nd class, English composition, writing, order, drawing, painting, silk embroidery and chenille, epistolary style.

SECOND CLASS.

Misses Ida Patterson, Nina McCormick, J. Baby, E. Simmons, F. Kelley, J. Ruoff, Millie Heyward, M. Rohan, A. McDonnel.

Miss Ida Patterson, (prizes) grammar, composition, arithmetic, history, geography, algebra, elements of chemistry, map drawing, reading, writing, orthography, crewel and silk embroidery, application and regular attendance.

Miss Nina McCormick, (prizes) grammar, composition, arithmetic, algebra, history, geography, elements of chemistry, natural history, French, vocal and instrumental music, theory of music, writing, orthography, map drawing, raised tapestry, diligence.

Miss Josephine Baby, (prizes) grammar, composition, elements of chemistry, geography, 2nd, reading, instrumental music, drawing, painting.

Miss Helen Simmons, (prizes) grammar, composition, reading, orthography, instrumental music, theory of music, plain sewing, politeness, amiability, French.

Miss Flora Kelley, (prizes) grammar, history, geography, natural history, elements of chemistry, arithmetic, vocal and instrumental music, algebra, reading, orthography, silk embroidery, epistolary style, French.

Miss Johanna Ruoff, (prizes) grammar, composition, history, natural history, elements of chemistry, arithmetic, application, instrumental music, point lace, map drawing, politeness, amiability.

Miss Mildred Heyward, (prizes) arithmetic, history, geography, 2nd, natural history, algebra, English composition, reading, orthography, drawing, painting, silk embroidery, amiability.

Miss Mary Rohan, (prizes) geography, natural history, catechism, elements of chemistry, arithmetic, English composition, reading, writing, map drawing.

Miss Angela McDonnel, (prizes) arithmetic, catechism, reading, silk embroidery, vocal music.

THIRD CLASS.

Misses Cada, Bingham, Cahalan, Brockway, Moffat, Brothers, Powers, F. McDonnel, Eberts, Coonan, Pennefather, Rondot.

Miss Elizabeth Cada (prizes), grammar, composition, geography, history, 2nd, arithmetic, bookkeeping, reading, writing, orthography, French.

Miss Nettie Bingham (prizes), grammar, composition, arithmetic, history, geography, elements of chemistry, Bible history, reading, writing, orthography, French, tapestry, order, diligence, politeness, amiability.

Miss Julia Cahalan (prizes), grammar, history, geography, elements of chemistry, composition, catechism, reading, writing, music, order, diligence, application.

Miss Eula Brockway (prizes), arithmetic, geography, grammar, composition, reading, French, plain sewing, crochet.

Miss Lillie Moffat (prizes), arithmetic, grammar, composition, history, geography, elements of chemistry, reading, writing, orthography, instrumental music, French.

Miss Jennie Brothers (prizes), Church history, arithmetic, grammar, composition, history, geography, elements of chemistry, reading, writing, French, vocal and instrumental music, raised tapestry, order, amiability.

Miss Bijou Powers (prizes), arithmetic, grammar, composition, epistolary style, history, geography, reading, writing, orthography, French, domestic economy, instrumental music.

Miss Flora McDonnel (prizes), catechism, grammar, composition, reading, writing, orthography, history, drawing, embroidery in silk and chenille.

Miss Josephine Eberts (prizes), 2nd, arithmethic, grammar, composition, history, geography, reading, orthography, French, silk embroidery, good conduct, politeness, amiability and regular attendance.

Miss Sophia Coonan (prizes), Christian doctrine, arithmetic, grammar, history, geography, reading, writing, orthography, instrumental music, French.

Miss Melinda Rondot (prizes), arithmetic, grammar, composition, elements of chemistry, French, writing, good conduct, politeness, amiability, order, diligence, application.

Miss Edith Pennefather (prizes), arithmethic, grammar, orthography, history, geography, reading, catechism, drawing, silk embroidery.

FOURTH CLASS.

Misses Mount, Ball, Atkinson, Heyward, Ternis, Kelly, Richards, Rich, Lezar, Adderly, Gluns, Le Duke, Daly, Hyne, Moore.

Miss Ellen Mount (prizes), grammar, geography, elements of chemistry, reading, orthography, sacred history, domestic economy, composition, order, diligence.

Miss Birdie Ball (prizes), grammar, composition, history, geography, reading, writing, orthography, silk embroidery, amiability, good conduct, politeness.

Miss Beatrice Atkinson (prizes), history, geography, grammar, orthography, reading, instrumental music, amiability, silk embroidery.

Miss Madeline Heyward (prizes), grammar, history, geography, 2nd, arithmetic, reading, writing, orthography, French, vocal and instrumental music.

Miss Margaret Ternis (prizes), arithmetic, grammar, history, reading, orthography, instrumental music.

Miss Catherine Kelly (prizes), grammar, history, composition, geography, arithmetic, Church history, reading, writing, instrumental music, theory of music, 3rd.

Miss Della Richards (prizes), arithmetic, grammar, epistolary style, history, reading, writing, orthography, Bible history, French, vocal and instrumental music.

Miss Gertrude Rich (prizes), grammar, geography, arithmetic, writing, instrumental music, silk embroidery, politeness and amiability, order.

Miss Minnie Lezar (prizes), grammar, geography, history, 2nd, arithmetic, reading, writing, Bible history, instrumental music, silk embroidery, order, diligence and amiability.

Miss Sarah Adderly (prizes), 2nd, arithmetic, grammar, geography, reading, writing, orthography, instrumental music, tapestry, point lace, order, diligence and application.

Miss Ida Gluns (prizes), arithmetic, sacred history, grammar, geography, reading, orthography, instrumental music, silk embroidery.

Miss Agnes LeDuke (prizes), sacred history, grammar, book-keeping, reading, writing, orthography, instrumental music, order.

Miss Emma Daly (prizes), grammar, history, reading, instrumental music, order and diligence.

Miss Anna Hyne (prizes), arithmetic, grammar, history, reading, writing, orthography, vocal and instrumental music.

SECOND DIVISION OF FOURTH CLASS.

Misses Gaukler, Sullivan, Moore, Brady, Miles, Coonan, Doyle, Carruthers, Watson, Curran, Williams, E. Moore, Minnie B. Thomson.

Miss Mary Gaukler (prizes), Church history, book-keeping, grammar, geography, reading, writing, orthography, instrumental music, French, order, diligence, good conduct, politeness and amiability.

Miss Blanche Sullivan (prizes), grammar, geography, reading, Bible history, instrumental music, amiability, domestic economy.

Miss Grace Moore (prizes), grammar, geography, reading, writing, application, silk embroidery, regular attendance.

Miss Edith Moore (prizes), arithmetic, geography, grammar, reading, writing, orthography, application, regular attendance.

Miss Charlotte Brady (prizes), grammar, geography, catechism, reading, writing, orthography, amiability, order and diligence.

Miss Louisa Miles (prizes), grammar, reading, writing, orthography, French, application.

Miss Mary Coonan (prizes), geography, grammar, French, reading, sacred history, catechism, vocal and instrumental music.

Miss Katie Doyle (prizes), sacred history, catechism, grammar, geography, reading, writing, good conduct, order, application.

Miss Madeline Carruthers (prizes), grammar, geography, orthography, writing, application, politeness and amiability.

Miss Anna Watson (prizes), geography, grammar, reading, domestic economy, instrumental music.

Miss Mary Curran (prizes), sacred history, catechism, grammar, reading, good conduct, application, order and diligence.

Miss Christine Grenlick (prizes), reading, writing, application.

Miss Adel Williams (prizes), reading, instrumental music.

Miss Minnie B. Thomson (prizes), grammar, reading, sacred history, catechism, writing, instrumental music.

FIFTH CLASS.

Misses Baby, McGonegal, McLean, Kramer, Chevalier, C. Moore, Mazurette, McGregor, Dillon, N. Moffat, Heald, Barry.

Miss Bertha Baby (prizes), catechism, sacred history, grammar, geography, French, orthography, reading, instrumental music.

Miss Katie McGonegal (prizes), grammar, geography, reading, writing, orthograhpy, instrumental music.

Miss Adel. McLean (prizes), geography, grammar, reading, orthography, writing, silk embroidery.

Miss Amelia Kramer (prizes), geography, grammar, reading, orthography, sacred history, instrumental music.

Miss Josephine Chevalier (prizes), grammar, geography, reading, French, orthography, amiability, order.

Miss Constance Moore (prizes), grammar, geography, reading, writing, orthography, good conduct, politeness, amiability, application.

Miss Anna Mazurette (prizes), grammar, French, reading, writing, orthography.

Miss Ada McGregor (prizes), grammar, reading, orthography.

Miss Nellie Dillon (prizes), reading, sacred history, catechism, instrumental music.

Miss Nellie Moffat (prizes), grammar, reading, Bible history, instrumental music.

Miss Katie Heald (prizes), reading, writing, orthography.

Miss Katie M. Barry (prizes), reading, Bible history, instrumental music.

PREPARATORY CLASS.

Misses B. Pennefather, G. Moore, E. Lamont, D. Lamont.

Miss Blanche Pennefather (prizes), reading, writing, spelling, tables, catechism, politeness.

Miss Georgina Moore (prizes), reading, spelling, tables, and for being a good little girl.

Miss Emily Lamont (prizes), reading, spelling, tables, amiability.

Miss Jennie Maisonville (prizes), reading, spelling, tables, politeness, amiabllity, order, instrumental music.

Miss Sophia Mailloux (prizes), reading, spelling, catechism.

Miss Louisa LeBoefif (prizes), catechism, reading, tables, instrumental music.

Miss Dottie Lamont (prizes), for tables and being a good little girl.

CHURCH BELLS.

The Bell Catalogue of the BLYMER MANUFACTURING Co., of Cincinnati, O., in addition to description, prices, &c., contains some 1,500 testimonials from purchasers throughout the United States and Canada. The Bells are warranted two years. The prices are comparatively low, and within reach of even feeble communities. Churches needing Bells—and none should be without—would do well to write for the Catalogue,

The new church of the London Oratory, recently dedicated by Cardinal Manning, is said to be the finest Catholic church built in England since the so-called Reformation.

ST. THOMAS SEPARATE SCHOOL.

Evening Journal, July 3.

Last evening a rich treat was enjoyed by all who listened to the juveniles in the Roman Catholic separate school hall. This hall is formed by two large class rooms let into one by folding doors; it is provided with a spacious platform and drop curtain, and last evening was beautifully decorated. The opening chorus of fifty little girls, dressed in white and pink, had a fine effect. Then came dialogues, instrumental duets, tableaux, vivants and little dramas, which were charmingly rendered. The Misses Bessie and Josephine Murphy elicited much applause by their duet "Whispering hope" and were loudly encored, as were also the Misses Johanna and Cassie Moore in the A. B. C. duet. In the dialogue "Fourth of July orations," Masters Basil Redmond and Stephen Walsh distinguished themselves as orators of great promise in the future. Miss Annie Smyth, Kitty Bowen, Pollie Moore and Edith Redmond did admirably well, Kitty Bowen especially, by her naturalness and vivid representation of a wild, romping little girl, which she acted to perfection. "Gaiete de cour" was very well executed on the piano by Miss Nellie Clark. Instrumental duets by very little girls, such as Flossie Clapp and Kittie Bowen, Aggie and Cassie Moore, Katie Rallis and Aggie Kains, took every one by surprise, and gave evidence of skilful training on the part of the Sister who has charge of the musical department. The tableaux also were very fine, representing St. Cecilia's martyrdom, with groups of angels in the distance, the lifeless body of the saint (Irene Bowen) in the foreground, with two angels away above holding crowns and beckoning her spirit heavenward. Abraham about to sacrifice his son Isaac, (Charlie Corbett) was also very well personified. The scene representing the temple, with the high priest blessing the espousals of Mary and Joseph, was very pretty and elicited murmurs of delight and applause. A grand chorus, "Good bye" was then given. After which Rev. Father Flannery addressed a few words of congratulation to the children for the successful entertainment, and to their parents for possessing the advantages of such efficient teachers and such ample school accommodation. He enlarged also on the evident blessings of religious training combined with intellectual improvement. A few prizes were then awarded to successful competitors in music:—1st prize, a silver medal, to Miss Nellie Clarke; 2nd, a beautifully bound work to Miss Georgina Kains. Prizes for good conduct and amiability, to Miss Aggie Kains and Dan Hanley in the 1st class; to Miss Rose McCaffrey in the 2nd and to little Edith Bassford in the 3rd. He announced a general distribution of prizes for the closing day, the 11th of July; and called for "God Save the Queen" which was sung by the whole school, when all departed at 10.30 p.m., highly pleased and well entertained.

The St. Thomas Separate Schools are in charge of the Sisters of St. Joseph. A new wing was added this year and many other improvements made, at a cost of $2,000. The average attendance is 150.—Ed. CATHOLIC RECORD.

LORETTO CONVENT, STRATFORD.

The closing exercises of the Loretto Convent, Stratford, took place on Friday, the 27th ult. The clergy present were Rev. Dr. Kilroy, Father O'Neill, Kinkora; Father Brennan, St. Marys; Cornyn, London; McGee and Ansbro, Stratford. The gold medal for Christian Doctrine presented by His Lordship the Bishop was awarded to Miss Katie Corcoran. The following was the programme executed by the young lady pupils on the occasion.

PROGRAMME.

Entree.....Rimbault
Misses Hagarty, J Corcoran, H Blair, and Hartley.
SacredChorus—"Jesu Mater Ave.".Mozart
Salutatory.....Miss Blair
Little Children's Duett
Misses Butler, Dignan, H Corcoran and Mullins
Floral Tribute.
Instrumental Solo—Misses Watson and Burke
Vocal Duet.....Hawthorne
Misses Blair and Neild
Song—"Papa's Letter."
Distribution of Prizes to Little Children
Scene from Empress Josephine
Il Trovatore.....Verdi
Misses Lynch, Blair, Neild and Smith
Full Chorus
Angel of Loretto.....Miss H Corcoran
Presentation of His Lordship's Medal.
Distribution of Premiums.

The Salutatory delivered by Miss Blair was the following:

Bright as the sunshine now clothing
The earth with its mantle of gold,
Is the joy through our youthful hearts thrilling,
As our many dear friends we behold;
Glad as the voice of the warblers,
Now tuning their sweet joyous lay;
Are the strains of our warm, grateful welcome;
As we gaze on your faces to-day,
As we greet in beloved Loretto
Kind Pastor, dear Fathers, and friends,
You may know to the fair scene before us,
What brightness your dear presence lends,
For another glad year is just closing,
Its labors and pleasures are done
And we've longed for this day that you'd witness
The honors your children have won,
Another bright year has departed
It has rolled far away in the tide
Of Time's noiseless and swift-flowing river,
Scarce we noticed its moments to glide
In the peace of our cherished Loretto,
As we basked beneath joy's sunny beams,
With no cloud of sorrow to darken
The brightness of Hope's crystal streams.
While virtue's sweet fragrance breathed round us
Ah! well may we gaze on the past,
With the sweet and yet sad recollection
Of joys that have fled but too fast!
But they're written on memory's pages
Inscribed there in letters of gold,
While the kindness of pastor and teachers
Sheds around them a lustre untold;
And they'll brighten the dim misty future
With a halo of peace and of love,
E'er telling of joys that await us,
In the mansions of glory above.

It gives us great pleasure to learn that the convent is in a most flourishing condition, having now more than sixty pupils in attendance.

CONVENT OF THE SACRED HEART. LONDON, ONT.

The Annual Retreat for Ladies will begin the evening of July 14th, and end on Sunday morning, July 20th. Tickets of invitation may be obtained by applying to the Mother Superior, Sacred Heart, London, Ont. Ladies who wish rooms at the Convent during Retreat must apply before July 10th.

BUY YOUR SHIRTS

Direct from manufacturers, and save the profit you would pay to dealers who purchase their goods. We manufacture all our work, and, besides selling the same quality of shirts at much lower prices than dry goods houses can, we

GUARANTEE ALL OUR WORK.

Our own make White Shirts 75c., $1, $1.25 and $1.50.

GENTLEMEN'S FURNISHINGS—THE LARGEST STOCK IN THE CITY TO CHOOSE FROM.

W. E. TURNER, Garlick's Old Stand.

LOCAL NOTICES.

FINE ARTS.—All kinds of art materials for oil and water color painting and crayon work, wholesale and retail, cheap at CHAS. CHAPMAN'S, 91 Dundas st., London.

For the best photos made in the city go to EDY BROS., 280 Dundas street. Call and examine our stock of frames and paspartonts, the latest styles and finest assortment in the city. Children's pictures a specialty.

MARKET REPORT.

OTTAWA.

Correct report made every week for "The Catholic Record."

GRAIN—Oats, 44 to 45c. Peas, 70c; Spring wheat, 1 00 to $1 15; Fall wheat, 1 00 to $1 10; Scotch, $1 20. Beans, 1 25 to $1 50.

DIARY PRODUCE—Butter in pails, fresh 00c to 16c; tubs, 00 to 00c; prints, 00 to 20c. Cheese, 12 to 15c. Eggs, 17 to 18c per doz.

POULTRY—Fowls per pair, 1 00 to 1 25. Geese, 80 to $1 00 each. Turkeys, 1 75 to 2 50 each.

PORK—Hogs dressed, 8 50 to 8 75; mess in barrels, 21 00 to 22 00; Salted Bacon, 10 to 11c. per pound; Young Pigs, 2 00 to 4 00 each;

MISCELLANEOUS—Hay, 15.00 to 16 00 per ton. Straw 0 00 to 6 00 per ton. Potatoes (old) $1 40 to $1 50 per bag, (new) 35 to 40c per gallon. Flour No. 1, 5 75 to 6 00. Oatmeal, 4 75 per barrel; Provender 1 40 per hundred. Bran, 90c per hundred. Shorts, 1 30. per hundred.

LONDON.

Wheat—Spring, 1 75 to 1 80; Deihl, per 100 lbs. 1 75 to 1 85; Treadwell, 1 75 to 1 80; Clawson, 1 60 to 1 74; Red, 1 6 to 1 78. Oats, 1 16 to 1 18, Corn, 1 20 to 1 30. Barley, 1 10 to 1 15. Peas, 1 15 to 1 30. Rye, 1 20 to 1 25. Beans, per. bush, 1 50 to 2 00. Flour—Pastry, per cwt, 3 00 to 3 25, Family, 2 75 to 3 00. Oatmeal Fine, 2 50 to 2 75 Granulated, 2 75 to 3 00. Cornmeal, 2 00 to 2 50. Shorts, ton, 20 00 to 22 00. Bran, 12 00 to 14 00. Hay, 8 00 to 10 00. Straw, per load, 2 00 to 3 00. Butter—pound rolls, 15, to 16c; crock, 14 to 15c; tubs, 13 to 14c. Eggs retail, 14 to 15c. Cheese, lb. 9½ to 10½c. Lard, 12 to 14c. Turnips, 30 to 40c. Turkeys, 100 to 200. Chickens, per pair, 50 to 75c. Ducks, per pair, 70 to 80c. Potatoes, per bag, 80 to 85c. Apples, per bag, 75 to 1.25. Onions, per bushel, 60 to 80. Dressed Hogs, per cwt, 8 00 to 8 50. Beef, per cwt, 8 50 to 9 00. Mutton, per lb, 08 to 09c. Lamb, per lb, 11 to 12c. Hops, per 100 lbs, 00 to 00c. Wood, per cord, 5 00 to 5 50.

MONTREAL.

FLOUR—Receipts 900 bbls. Quotations are as follows: Superior, $5 40 to $5 45; extra $5 40 to $5 45; superfine, $3 25 to $3 30; spring extra, $4 25 to $5 35; superfine, $0 00 to $0 00; strong bakers, $5 00 to $5 15; fine. $3 10 to $3 10; middlings, $2 90 to $3 00; pollards, $2 50 to $2 75; Ontario bags, $1 65 to $2 25; city bags, $2 75 to $2 80 GRAIN—Wheat, No. 2 white winter, $1 15 to 1 16; Can. red winter. 1 18 to 1 18; No. 2 spring, 1 15 to 1 17. Corn, 69 to 70c. Peas, 92 to 93c. Oats, 39 to 40c. Rye, 70 to 71c. Barley, 55 to 70c. PROVISIONS—Butter, creamery, 25 to 26c; Eastern Townships, 18 to 20c; B. & M. 17 to 20c; Western, 12 to 14c. Cheese, 8 to 8½c. Pork, 19 00 to $20 00. Lard, 10½ to 11c. Bacon, 12 to 14c; hams, 12 to 14c.

TORONTO.

Toronto, July. 7.—Wheat—Fall, No. 2, 1 09 to 1 10; No. 3, 1 07 to 1 08; spring, No. 1, 1 19 to 1 20, No. 2, 1 07 to 1 08; No. 3, 1 05 to 1 05. Barley, No. 1, 70 to 70c; No. 2, 65 to 65c; No. 3, extra, 60 to 69c; No. 3, 50 to 52c. Peas, No. 1, 78 to 80c No. 2, 73 to 74. Oats, No. 1, 40to 41c; No. 2, 40c; Corn, 00 to 00c. Wool, 00 to 00c. Flour, Superior, 5 50 to 5 50; extra, 4 75 to 0 00. Bran, 15 50 to 15 50. Butter, 12 to 19c. Hogs, street 7 50 to 7 50. Barley, (street), 66 to 00c. Rye, street, 60 to 00c. Wheat, street, spring, 1 05 to 1 11; fall, 1 01 to 1 03. Oatmeal, 5 00 to 0 00. Cornmeal, 3 75 to 3 90.

ROYAL

BAKING POWDER

Absolutely Pure.

This Powder never varies. A marvel of purity, strength and wholesomeness. More economical than the ordinary kinds, and cannot be sold in competition with the multitude of low test short weight, alum or phosphate powders. Sold only in cans. ROYAL BAKING POWDER CO., 106 Wall Street New York.

AGENTS wanted for The History of Christianity, by Abbott. A good chance. A $4 book at the popular price of $1.75. Liberal terms. The religious papers mention it as one of the few great religious works of the world. Greater success never known by agents. Terms free. BENSON & Co., Publishers, Portland, Maine.

PAY YOUR Water Rates BEFORE THE 15th INSTANT,

And save 20 per cent. discount.

I. DANKS,
SECRETARY.

BAKING POWDER.

Without exception the best in the market. Call for a free sample and be convinced.

PREPARED AT STRONG'S DRUG STORE, 184 DUNDAS STREET, LONDON.

Patent Medicines at Reduced Prices. Physicians' Prescriptions & Family Recipes a specialty.

FIRST-CLASS CORSETS.

Ladies wishing to have their orders renewed in the Guthrie Champion health Corset will be pleased to know that a lady will permanently reside in London, acting as agent for the celebrated Corset which has been recommended by the Medical Faculty as conducive to health as well as comfort. The ladies of London would do well to reserve orders until called on by the representative of the firm who manufacture the Champion L., MRS. LEES, 138 Fullarton Street, or she may be called upon between 12 and 2 p.m., or 6 to 8 p.m.

TO THE CLERGY.

MR. J. M. DENTON, of London, has for many years enjoyed, and still enjoys, an enviable reputation for turning out ordered Clothing for the Clergy. A large experience gives him an advantage in this regard enjoyed by few other merchant tailors. He always makes his purchases personally in the English market, selecting for the purpose above named, the choicest and most suitable textures manufactured. This season his stock of West of England and French Broad-Cloth is unusually large, and comprises not only those goods suitable for clergymen, but also lines in Tweeds, etc., which will enable him to carry on business on as advantageous terms for the general public, as any house in the Dominion.

DENTON & WADSWORTH,
MERCHANT TAILORS,
Richmond St., next door to Revere House, London, Ont.

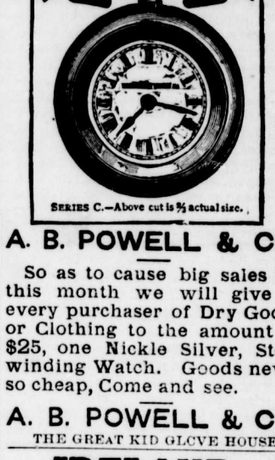

A. B. POWELL & CO.

So as to cause big sales for this month we will give to every purchaser of Dry Goods or Clothing to the amount o. $25, one Nickle Silver, Stem winding Watch. Goods never so cheap, Come and see.

A. B. POWELL & CO.
THE GREAT KID GLOVE HOUSE.

IRELAND:

PAST AND PRESENT.

THE SUBJOINED HEADINGS will enable the intelligent inquirer to form a fair idea of the scope of this great work:

PAGAN IRELAND.—Founded by Partholan, B. C. 1969, or about 312 years after the Deluge.

CHRISTIAN IRELAND.—Arising from the slough of Paganism to glorify St. Patrick's mission, which commenced A. D. 432.

IRELAND, the ISLAND of SAINTS—Rivalling Paradise with the virtues of such holy and learned men and women as the Prophet, Saint Columbkille and the noble Virgin, Saint Brigid. The years succeeding A. D. 544 for many centuries placed Ireland at the head of Christian civilization after Rome itself.

THE DANISH INVASION, A.D. 795, which continued with varying fortunes until the reign of Turlough I., in A.D. 1072, when the Danes living in Ireland finally acknowledged allegiance to the Monarch of Ireland. In this chapter are recalled the glories of Brian the Brave, whose splendid victory at Clontarf in A.D. 1014 shattered the power of the Vikings, and justly entitled that great king to be called the Sobieski of his age.

THE ANGLO-NORMAN INVASION, A.D. 1169, and

THE REFORMATION, A.D. 1535, occupy sad chapters of Irish history.

THE VOLUNTEERS, A.D. 1782.

THE UNION, A.D. 1801.

CATHOLIC EMANCIPATION, A. D. 1829.

THE REPEAL AGITATION, A. D. 1840 to 1847.

THE FENIAN MOVEMENT, A. D. 1860 to 1867.

THE WRETCHED CONDITION of the COUNTRY—Coercion and oppression.

THE LAND WAR, and THE LAND LEAGUE MOVEMENT.

A RETROSPECT—1782 and 1882.

THE DUBLIN EXHIBITION, August 15th, 1882.

THE IRISH HIERARCHY—Their Views on the Land League.

CHRONOLOGICAL TABLE OF IMPORTANT EVENTS, B. C. 2035 to A.D. 1883. This interesting chapter fills 91 pages. Then is given

PARNELL'S HISTORY of the PENAL LAWS, filling 168 pages, and

TALKS ABOUT IRELAND, by James Redpath, filling 96 pages.

This great work is comprised in one large volume of 768 pages, octavo, green or blue silk grain cloth, elegant gold designs, profusely illustrated, and contains

A COLORED MAP OF IRELAND

Showing the localities and titles of the principal old Irish families.

PRICE $3; GILT EDGES, $3.50.

AGENTS WANTED EVERYWHERE.

We will send the above by mail on receipt of price.

D. & J. SADLIER & CO
275 NOTRE DAME ST.,
MONTREAL.

FATHER RYAN'S POEMS!

Beautifully Bound in cloth Price $2.00. Sent free by mail on receipt of Price.
Address Thos. Coffey, London, Ont.