THE ACADIAN
AND KING'S CO. TIMES.

HONEST, INDEPENDENT, FEARLESS.--DEVOTED TO LOCAL AND GENERAL INTELLIGENCE.

Vol. XI. WOLFVILLE, KING'S CO., N. S., FRIDAY, JUNE 10, 1892. No. 41.

The Acadian.

Published on FRIDAY at the office WOLFVILLE, KINGS CO., N. S.

TERMS:

$1.00 Per Annum.

(IN ADVANCE.)

CLUBS of five in advance $4 00.

Local advertising at ten cents per line for every insertion, unless by special arrangement for standing notices.

Rates for standing advertisements will be made known on application to the office, and payment on transient advertising must be guaranteed by some responsible party prior to its insertion.

The ACADIAN JOB DEPARTMENT is constantly receiving new type and material, and will continue to guarantee satisfaction on all work turned out.

Newsy communications from all parts of the county, or articles upon the topics of the day are cordially solicited. The name of the party writing for the ACADIAN must invariably accompany the communication, although the same may be written over a fictitious signature.

Address all communications to

DAVISON BROS.,
Editors & Proprietors,
Wolfville, N. S.

Legal Decisions

1. Any person who takes a paper regularly from the Post Office—whether directed to his name or another's or whether he has subscribed or not—is responsible for the payment.

2. If a person orders his paper discontinued, he must pay up all arrearages, or the publisher may continue to send it until payment is made, and collect the whole amount, whether the paper is taken from the office or not.

3. The courts have decided that refusing to take newspapers and periodicals from the Post Office, or removing and leaving them uncalled for is *prima facie* evidence of intentional fraud.

POST OFFICE, WOLFVILLE

Office Hours, 8 a. m to 8 30 p. m. Mails are made up as follows:

For Halifax and Windsor close at 7 00 a. m.

Express west close at 10.20 a. m.

Express east close at 4 35 p. m.

Kentville close at 7 00 p. m.

GEO. V. RAND, Post Master.

PEOPLE'S BANK OF HALIFAX.

Open from 10 a. m. to 3 p. m. Closed on Saturday at 1 p. m.

G. W. MUSSO, Agent.

Churches.

BAPTIST CHURCH—Rev T A Higgins, Pastor—Services: Sunday, preaching at 11 a m and 7 p m; Sunday School at 2 30 p m Half hour prayer meeting after evening service every Sunday. Prayer meeting on Tuesday and Wednesday evenings at 7 30. Seats free; all are welcome. Strangers will be cared for by

COLIN W ROSCOE, A DEW BARSS } Ushers

PRESBYTERIAN CHURCH—Rev. R D Ross, Pastor—Service every Sabbath at 3 00 p. m. Sabbath School at 2 p. m. Prayer Meeting on Sabbath at 7 p. m and Wednesday at 7.30 p. m. Strangers always welcome.

METHODIST CHURCH—Rev. Cransick Jost, A. M., Pastor; Rev. W. R. Turner, Assistant Pastor; Horton and Wolfville Preaching on Sabbath at 11 a m and 7 p m. Sabbath School at 9 30 a m Greenwich and Avonport services at 3 p m. Prayer Meeting at Wolfville on Thursday at 7 30 p m; at Horton on Friday at 7 30 p m. Strangers welcome at all the services.

ST JOHN'S CHURCH—Service every Sunday afternoon at 3, except the first Sunday in the month, when there will be Morning Prayer with Celebration of the Holy Communion at 11.

ISAAC BROCK, D. D.,
Rector of Horton.

ST FRANCIS (R. C.)—Rev T M Daly, P. P.—Mass 11 00 a m the last Sunday of each month.

Masonic.

ST. GEORGE'S LODGE, A. F. & A. M., meets at their Hall on the second Friday of each month at 7½ o'clock p. m.

J. W. Caldwell, Secretary

Temperance.

WOLFVILLE DIVISION S. of T. meets every Monday evening in their Hall at 8 00 o'clock.

ACADIA LODGE, I. O. G. T., meets every Saturday evening in Temperance Hall at 7 30 o'clock.

CRYSTAL Band of Hope meets in the Temperance Hall every Saturday afternoon at 3 o'clock.

THOUSANDS IN REWARDS.

The Great Weekly Competition of The Ladies' Home Magazine.

Which word in this advertisement spells the same Backward as Forward? This is a rare opportunity for every Mother and Miss, every Father and Son, to secure a splendid Prize.

WEEKLY PRIZES.—Every week throughout this great competition prizes will be distributed as follows: The first correct answer received (the postmark date on each letter to be taken as the date received) at the office of the LADIES' HOME MAGAZINE (each and every week during 1892) will get $20; the second correct answer, $10; the third $5; fourth, a beautiful silver service; fifth, $2; sixth, a silver service, and the next 20 correct answers will get prizes ranging from $2 down to $1. Every correct answer, irrespective of whether a prize winner or not, will get a special prize. Competitors residing in the southern States, as well as other distant points, have an equal chance with those nearer home, as the postmark will be their authority in every case.

RULES.—Each list of answers must be accompanied by $1 to pay for six months subscription to one of the best HOME MAGAZINES in America.

NOTE.—We want half a million subscribers, and to secure them we propose to give away in regards one half our income. Therefore, in case one half the total receipts during any week exceed the cash value of the prizes, such excess will be added pro rata to the prizes. If the reverse, a pro rata discount will be made.

REFERENCES.—THE LADIES' HOME MAGAZINE is well able to carry out its promises.—Peterborough (Can. ada) Times. "A splendid policy, and financially sound."—Hastings (Canada) Star. "Every prize winner will be able to receive just what he is entitled to."—Toronto (Canada) Register. Address all letters to THE LADIES' HOME MAGAZINE, Peterborough, Canada.

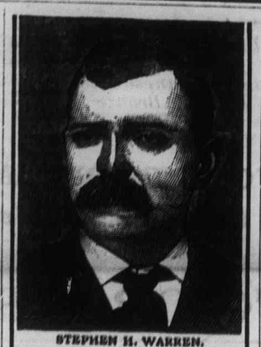

STEPHEN H. WARREN.

FROM THE ISLES OF THE SEA.

Liver & Kidney Trouble

COMBINED WITH

PALPITATION OF THE HEART

CURED!

STEPHEN H. WARREN OF ISLESBORO, ME., IS WELL KNOWN IN HIS NATIVE TOWN, AND THE GREATEST CREDENCE CAN BE GIVEN TO HIS STATEMENT. TO A REPRESENTATIVE OF THE SKODA DISCOVERY CO., HE RECENTLY SAID:

"For more than two years I have suffered great misery from what I by physicians called **Liver and Kidney Troubles.** Nearly all the time I would have **severe pains** in my **back and side,** with a constant dull pain in the region of my liver. My bowels were **seldom constipated. Food DISTRESSED ME BADLY,** and my **Heart would palpitate** greatly at times, in fact I was well broken up.

BETTER THAN GOLD

For two months I have been taking SKODA'S DISCOVERY and SKODA'S LITTLE TABLETS, **and I AM A NEW MAN. Appetite good. Bowels in good condition. Heart palpitation all gone. No trouble with Liver or Kidneys now. I AM WELL.** You certainly have a wonderful remedy in SKODA'S DISCOVERY as I have taken many of the Sarsaparillas, and have been treated by different Physicians without getting permanent benefit."

THE ONLY MEDICINE SOLD WITH A GUARANTEE CONTRACT WITH EACH BOTTLE. TRY A COURSE (6 BOTTLES) AT OUR RISK, IF NOT BENEFITED RETURN BOTTLES AND GET YOUR MONEY. PAY ONLY FOR THE GOOD YOU RECEIVE.

SKODA DISCOVERY CO., Wolfville, N.S.

DIRECTORY

—OF THE—

Business Firms of WOLFVILLE

The undermentioned firms will use you right, and we can safely recommend them as our most enterprising business men.

BORDEN, CHARLES H.—Carriages and Sleighs Built, Repaired, and Painted

CALDWELL, J. W.—Dry Goods, Boots & Shoes, Furniture, &c.

DAVISON, J. B.—Justice of the Peace, Conveyancer, Fire Insurance Agent.

DAVISON BROS.—Printers and Publishers.

DR PAYZANT & SON, Dentists.

GODFREY, L. P—Manufacturer of Boots and Shoes.

HARRIS, O. D.—General Dry Goods Clothing and Gents' Furnishings.

HERBIN, J. F.—Watch Maker and Jeweller.

HIGGINS, W. J.—General Coal Dealer. Coal always on hand.

KELLEY, THOMAS.—Boot and Shoe Maker. All orders in his line faithfully performed. Repairing neatly done

MURPHY, J. L.—Cabinet Maker and Repairer.

PATRIQUIN, C. A.—Manufacturer of all kinds of Carriage, and Team Harness.

ROCKWELL & CO.—Book-sellers, Stationers, Picture Framers, and dealers in Pianos, Organs, and Sewing Machines.

RAND, G. V.—Drugs, and Fancy Goods.

SLEEP, S. R.—Importer and dealer in General Hardware, Stoves, and Tinware. Agents for Frost & Wood's Plows

SHAW J. M.—Barber and Tobacconist.

WALLACE, G. H.—Wholesale and Retail Grocer.

WITTER, BURPEE.—Importer and dealer in Dry Goods, Millinery, Ready-made Clothing, and Gents' Furnishings.

TRY OUR CELEBRATED NEW BRAND OF

INCA FLOUR

A first-class grade of family flour. Winter patent, ground from choice Northern wheat. Full grain germs and of the very best quality. Supersedes all others wherever put upon the market. Honest and reliable. It contains the most health-giving and nourishing properties. Unsurpassed and warranted to give satisfaction.

Dealers supplied by J. A. CHIPMAN & CO., Halifax, N. S., or direct from the Mills of HILLIARD & PEPLOW, Peterborough, Ont.

TO LET.

That desirable property known as "THE LINDENS," lately the residence of John O. Pineo, Esq., deceased. For particulars and terms inquire of the subscriber,

R. V. JONES, *Executor.*

Or to E. SIDNEY CRAWLEY, *Solicitor.*

Wolfville, April 13th, 1892. tf

POETRY.

Don't Stay Late To-night.

The hearth of home is beaming
With rays of rosy light,
And lovely eyes are gleaming,
As falls the shades of night;
And while thy steps are leaving
The circle pure and bright,
A tender voice, half grieving,
Says, "Don't stay late to-night."

The world in which thou movest
Is busy, brave and wide,
The world of her thou lovest
Is on the single side.
She waits for thy warm greeting;
Thy smile is her delight;
Her gentle voice entreating,
Says, "Don't stay late to-night."

The world is cold, inhuman,
Will spurn thee in thy fall;
The love of one pure woman
Outlasts and shames them all.
Thy children will cling around thee,
Let fate be dark or bright,
At home no shaft will wound thee
Then, "Don't stay late to-night."

SELECT STORY.

The Shadow of Nobility.

CHAPTER IX.—*Concluded.*

FROM the great "cavernous rock," on the summit of which frowned the old castle sprang forth a mighty torrent. Thence descending in three giant leaps, it dashed itself over the side of the steep cliff. It had formed strange perforations in the course of time; grottoes, galleries, and niches appeared on either hand. In these, baptized by a perpetual spray, grew in rich luxuriance the acanthus and cyclamen.

"Just a *souvenir* of the scene," Sir Guy said, as he climbed to a platform of fantastic shape, and gathered a spray of myrtle that blossomed in a dark arch, which Nature might have modelled for an image.

There was not the least self-consciousness in his manner. He asked for no remembrance, and was content to be ignored. Lady Noelthorne in forgetting herself had forgotten the power of her charms over a susceptible man of the world. Not a look of him as yet reminded her of it.

"You have not been to Venice, Lady Noelthorne?"

"Not yet; but I intend to go. The object of Mr Ruskin's passion must be very lovely."

"Yes, if you remain long enough to enjoy it; if you get beyond the sameness and tiredness, and come back to the first delight of living between sea and sky, seeing 'the light that never was on sea or land' over everything. It is all a poet's dream. Nature and Art are linked in an indissoluble and delicious union. An American writer has lately said: 'The only way to care for Venice is to give her a chance to touch you often—to linger and remain and return.'"

"That I should never do," replied the Countess.

"May I ask a lady for a reason?"

"I am afraid I should pine for green fields and dark woods," was the simple answer. "You know I was brought up in the country."

Looking upon her, Sir Guy was not likely to forget it. She had never lost her sweet simplicity. There had occurred to his own mind possible circumstances under which this life "between sea and sky," so lightly touched upon, would have been delightful.

His next question led her from the thought of it, but also further away from her present surroundings and enjoyments.

"Your child is here with you, Lady Noelthorne?"

"Of course. I would not have come without him."

"I have not seen him yet. Is there anything to be done for his pleasure? Is he too young to be taken about?"

He asked these questions in all good faith, quite ignorant of the boy's condition. The Countess, seeing this, answered steadily:

"He is too young to enjoy what you might kindly provide. He goes out with me every day."

This was true. The morning hours after seeing her son comfortably settled for the day, were chiefly given by Lady Noelthorne to sight seeing. A portion of each afternoon and all her evenings were passed in his company.

"You will go to Florence of course?" continued Sir Guy.

"I think not."

He looked as if he would have liked to venture another inquiry, but was silent. Annis met the unspoken question.

"Mr Ruskin, who raves about his Venice, calls Florence 'a wreck.' I want to 'remember the days of old' without any heart-breaking in the present."

Directly the words were spoken she wished she could have recalled them. They were not honest; nor was she. Her conscience upbraided her with insincerity, if not downright untruthfulness, and spoiled her enjoyment for that day at least. Because—because she was conscious of a hidden and more powerful motive for her objection to visiting the city of the Medicis,—and the readiness with which she adopted a secondary, if not altogether false one, startled her beyond measure it was a revelation. She knew that her cousin, George Knight, was there when he wrote to her; and if she went, she must run the chance of meeting him.

Not that she dreaded doing so, or would not have liked to take up the old boy-and-girl friendship where it had been dropped in their country home, before her first brilliant season in town. But then, how might the effort to recover the old footing appear to him? how to her mother, if Mrs Crichton heard that they had met? Ah, she was to some extent under the old bitter bondage still. This peculiar sensitiveness as to the judgment of others might have led her into the secret of her own heart. Had she felt less, she would have been more indifferent to remark.

Sir Guy saw that something had occurred to annoy or distress her. In vain he racked his brain to imagine what it could be, recalling every part of their conversation. Was there any trouble or hidden anxiety about her child?

He was very near the truth, but only to half of the truth. This beautiful woman, with her quiet, self-contained manner, her dignity and grace, her sensitive nature and true feminine reserve, her poetic fervour and love for loveliness, was still an enigma to him.

The Countess of Noelthorne had simply forgotten herself, as we have said—entirely lost herself, as it were, up to this point. The brief season abroad had hitherto been to her as "a sunbeam in a winter's day," which the poet tells us is all the proud and mighty can claim "between the cradle and the grave."

CHAPTER X.

THE next day and the next the Countess spent at Frascati. She drove thither with her son and nurse. Good Mrs Morenescher sat and dozed beside her charge in view of the enchanting Campagna di Roma. It had as little charm for her as the *Alma Citta* herself, with her broken columns. The vines were of greater interest to the matter-of-fact English matron than the noble arches from which they hung. The Italian cookery had made her sick and cross, and, like her famous prototype she would have preferred the "bit of salmon and cucumber" at home.

Lady Noelthorne wandered through the Villa Belvedere—another possession of the Borghese family—and gazed from it upon the magnificent panorama that everywhere charmed the eye. Great undulating prairies, apparently smooth, green, and fertile, sloped away on all sides of the city. Whatever Venice might be, here at least she could dream her life away.

But life was not given her thus to waste. Had not Laura Lamphrey said it should be offered to God "to shape and use"? Only, her whole nervous system had been so long on the strain it was delicious to feel its powers relax. She stretched herself mentally in enjoyment, as one might have done physically on a bed of ease after a night of fear. Even the frescoes of Domenichino and Cicero's villa were viewed in a dreamy fashion on these sunny afternoons.

On the Corso she passed Sir Guy Hibbert. He raised his hat with sufficient *empressement*, but his smile was that of a friend. She felt grateful for the pleasure his society gave her.

"Not weary of churches and palaces, broken columns and cypress groves?" he said when they met again a day or two later.

"Are you?" she said presently.

He was glad to see a smile upon her face, for there was usually a melancholy in her eyes for which he was at a loss to account. He could not think she mourned unceasingly, refusing to be comforted for a husband so much older than herself.

"No, he replied; by no means. But I have not been ruminating over the decay and the destruction, so strangely glided and beautified here, since last we met. I have been in the Library of the Vatican."

"I never thought of books in Rome," she rejoined. "I have plenty of them at home. The Reading Room of the British Museum may be well enough once in a way. I do not want to see anything just to be able to say I have seen it."

Sir Guy laughed.

"Not even the deep and turbid waters of 'Father Tiber'?" he said.

"Not even the Tiber."

"You are an exception to most tourists, Lady Noelthorne, who only see that they may prattle afterwards, and gain some measure of notoriety for themselves. Would that all our continental travellers were like you!"

"I cannot see how their enjoyment affects yours, Sir Guy."

"They irritate me," he replied. "Their very presence disturbs my repose, spoils my pleasure, and sours my temper."

The Countess laughed. Her laugh was singularly low and musical, but seldom heard. It almost startled her companion: it quite startled herself.

"I boasted, when I had been here but a few days, that nothing annoyed me," she said.

"Have you got beyond that peaceful stage?"

"I do not know," she answered dreamily. "But I do know that I have come to ask myself what is the social and moral condition of the people who live under these bright Italian skies, surrounded by so much loveliness in nature, such perfection of art."

"That is a question which is exercising more minds than yours at present, Lady Noelthorne. If I mistake not, you will soon see its outcome. There are murmurings of revolutionary thunder in the air.* Meanwhile is it nothing to us to see that 'most beautiful of heathen fanes'—the Pantheon—converted into a Christian church? or a crucifix erected in the ancient Colosseum, where ninety thousand spectators assembled to witness the dying agonies of the worshippers of the Nazarene?"

"It may be much," was the thoughtful rejoinder, "and it may be less than we think."

Sir Guy looked an inquiry.

"Is the Papal system favorable to spiritual worship?" she went on. "Does it really tend to the promotion of Christ's kingdom upon earth, as He would have it, or only to the aggrandizement of ecclesiastical power? I am ashamed of my ignorance, but it seems to me that the Lord who loved us and died for us is not the first object here, where so much adoration is given to the Madonna and the saints. Is the influence of the clergy for the enlightenment and holiness of the people?"

He could not say it was. There were ecclesiastical scandals afloat then, as well as when Luther visited Rome and was shocked by priestly morals. But, as he might not sully here care with these tales, Sir Guy left the question unanswered, and ventured upon a digression.

"I was thinking of hiring a felucca, and knocking out on the blue waters of the Adria," he said. "Some of the cities—Genoa, for instance, with its slopes of pomegranates, oranges, and vines—look best from the water. Only thus does it deserve the title of *La Superba*. And then the delicious breezes; the odor of the brine so favorable to the renewal of health and strength; the freedom from constraint and conventionality."

Had he covert purpose in speaking thus? A glow came to the Countess's fair cheek, which he did not fail to notice.

"Has your ladyship ever been to sea?" he asked.

Once, from Cowes in a yacht, and crossing to Calais. I suffered from the wretched *mal de mer* only in anticipation."

"May I—dare I make a proposition?" he returned, checking his eagerness, and trying to speak with more than usual composure, which gave to his manner an unusual restraint. "My uncle is bringing his yacht round to the Mediterranean. My mother and a young ward of hers are to arrive next week. Would you join us in a cruise? There will be accommodation also for your child and nurse. You will like my mother," he continued, repressing a warmer word. "She strongly condemns the Papal system, and can tell you a great deal about it." "In fact," he added, with a sudden burst of enthusiasm, "anything she censures must be untrue; for she is the best woman out of heaven, and a great deal holier than many of those so-called saints who are held up as objects of veneration."

The accession of fervor pleased Lady Noelthorne, and the glow deepened on her cheek. The prospect so unexpectedly presented was delightful. How she would love the change, the freedom, the sea breezes if she had only herself to consider! And then for her idol, her Edgar—O, what it might not do?

But to take him with her would be to reveal her long-guarded secret, to betray her trust, to subject him to the pitying observation from which she had vowed to screen him.

"I cannot go," she said, after a brief pause, during which he had furtively watched the light come and fade upon her face. "I thank you very much, but I cannot go."

He was dreadfully disappointed, for his hopes had risen high; nevertheless he did not protest, or try, as a less judicious person might have done, to persuade her. Nothing would have told so much against his interests as any evidence of what was passing in his mind at the time, of how desperately he had the matter at heart.

"I am very sorry that you are unable to come," he forced himself to say calmly and kindly. "It would have been so good for your boy."

This was a happy hit, almost an inspiration. Though wholly unpremeditated he could not possibly have said anything better, had he been thinking over it for an hour previously and concocting a telling speech. The shaft, thus winged at a venture, flew home. Yes, it would be good for Edgar.

For a minute she hesitated, and there came into her mind a thought that she might confide in this man,—this man who seemed so good and strong and true. If his mother was really what he said, would she not feel for, help, and guide her? To have such a staid friend to rely upon in her loneliness would be a blessing direct from God. Dared she, looking at it thus, refuse the proffered friendship?

Did some subtle instinct tell Sir Guy Hibbert at that moment that his fate hung in the balance? It may have been so; for, strong as he undoubtedly was, and not given to agitation, a sort of dread possessed him, and the hand with which he stroked his moustache in a nervous manner visibly trembled.

He was playing a deep game, but she knew it not. The issue at stake was great, and nearly concerned herself, yet was she sweetly, happily indifferent. The change from town life and old associations had brought back some measure of girlish thoughtlessness. With her fancy free and heart full she failed to discern the dangerous ground on which she was treading.

Where was the danger? it may be asked. Certainly not to the Countess herself. Had she encouraged her admirer, had she gained the devoted love of this man, who was fitted to play a brilliant part where her first husband had utterly failed, how could she become a loser? Only in this—that her aims were not his, that her hopes soared higher, that her life was consecrated to, and belonged of right to, a Master of whose service Sir Guy Hibbert knew nothing.

And then again, for her Edgar, Sir Guy might be kind, considerate, protective. He might even go further and discern what was best for the child. But could he ever make up to the boy for what he would take away, even the first thought, the absolute devotion, of his mother's heart?

Yet, it certainly was dangerous ground. Perhaps most of all for Sir Guy. Yet was he blind to the risk, content only to linger by her side, and indulge in an affection which might never meet return.

(TO BE CONTINUED.)

*Before the Plebiscite of 1870.

Our thoughts are often worse than we are, just as they are often better than we are. And God sees us as we are altogether, not in separate feelings or actions as our fellow-men see us. We are always doing each other injustice, and thinking better or worse of each other than we deserve, because we only hear and see separate words and actions. We do not see each other's whole nature.—*George Eliot.*

"August Flower"

How does he feel?—He feels blue, a deep, dark, unfading, dyed-in-the-wool, eternal blue, and he makes everybody feel the same way—**August Flower the Remedy.**

How does he feel?—He feels a headache, generally dull and constant, but sometimes excruciating—**August Flower the Remedy.**

How does he feel?—He feels a violent hiccoughing or jumping of the stomach after a meal, raising bitter-tasting matter or what he has eaten or drunk—**August Flower the Remedy.**

How does he feel?—He feels the gradual decay of vital power; he feels miserable, melancholy, hopeless, and longs for death and peace—**August Flower the Remedy.**

How does he feel?—He feels so full after eating a meal that he can hardly walk—**August Flower the Remedy.**

G. G. GREEN, Sole Manufacturer,
Woodbury, New Jersey U. S. A.

AYER'S Sarsaparilla

Y-our best remedy for
E-rysipelas, Catarrh
R-heumatism, and
S-crofula
Salt-Rheum, Sore Eyes
A-bscesses, Tumors
R-unning Sores
S-curvy, Humors, Itch
A-nemia, Indigestion
P-imples, Blotches
A-nd Carbuncles
R-ingworm, Rashes
I-mpure Blood
L-anguidness, Dropsy
L-iver Complaint
A-ll cured by

AYER'S Sarsaparilla

Prepared by Dr. J. C. Ayer & Co., Lowell, Mass. Sold by all Druggists. Price $1; six bottles, $5.

Cures others, will cure you

$3,500 IN REWARDS

The Canadian Agriculturist's Great Half Yearly Literary Competition.

The Fifth Half Yearly Literary Competition for 1892 of THE CANADIAN AGRICULTURIST, America's old and reliable Illustrated Family Magazine, will close June 30th (all letters bearing postmark not later than June 30th will count, no matter when opened). The following splendid prizes will be given free to persons sending in the greatest number of words made out of letters contained in the words "THE ILLUSTRATED AGRICULTURIST." For everyone sending in a list of not less than 100 words will receive a valuable present of silverware.

1st Grand Reward		$500 in Gold
2nd " "	Grand Piano, valued at	$350
3rd " "		$250 in Gold
4th " "	Organ valued at	$125
5th " "		$100 in Gold
6th " "	Gent's Gold Watch full Jewelled	
7th " "	Ladies' Gold Watch full Jewelled	
8th " "		$50 in Gold
9th " "		$25 in Gold
10th " "		$20 in Gold
10 Rewards of $10 each		$100
Next 10 prizes,	50 Silver Tea Sets, quadruple plate, warranted	
Next 50 prizes,	50 Silver Dessert Sets, warranted heavy plate	
Next 100 prizes,	100 Silver Butter Dishes, &c., warranted heavy plate	

Next 200 prizes consists of Heavy Plated Silver Kettles, Butter Dishes, Fruit Baskets, Biscuit Jars, Sugar Shells, Butter Knives, &c. &c. all fully warranted, making a total of 689 splendid rewards, the value of which will aggregate $3500.

The grand Literary Competition is open to everybody everywhere. The following are the conditions:

1. The words must be constructed only from letters in the words, "THE ILLUSTRATED AGRICULTURIST," and must be only such as are found in Webster's Unabridged Dictionary, in the body of the book, none of the supplement to be used.

2. The words must be written in rotation and numbered 1, 2, 3 and so on, for facilitating in deciding the winner.

3. Letters cannot be used oftener than they appear in the word "THE ILLUSTRATED AGRICULTURIST." For instance, the word "egg" cannot be used as there is but one "g" in the above words.

4. The Competitor who the largest number of words will be awarded first prize, and so on, the second to the next largest, and so on, further the length of sending in early will readily decide.

5. Each list must be accompanied by $1 for six months subscription to The Canadian Agriculturist, which amount is intended to cover the cost of the paper, printing, postage, envelopes, &c., as follows: 1 copy 6 months, 50c; 2 copies, 6 months, 1 year, 1 copy 1 year, 50c; 3 copies, 6 months, and 1 copy 1 year, $1.00; 4 copies, 6 months, and 2 copies 1 year, $1.00; 5 copies, 6 months, and 3 copies 1 year, $1.00; 6 copies, 6 months, and 4 copies 1 year, $1.00; 7 copies, 6 months, and 5 copies 1 year, $1.00; 8 copies, 6 months, and 6 copies 1 year, $1.00; 9 copies, 6 months, and 7 copies 1 year, $1.00; 10 copies, 6 months, and 8 copies 1 year, $1.00; 11 copies, 6 months, and 9 copies 1 year, $1.00; 12 copies, 6 months, and 10 copies 1 year, $1.00; 13 copies, 6 months, and 11 copies 1 year, $1.00; 14 copies, 6 months, and 12 copies 1 year, $1.00; 15 copies, 6 months, and 13 copies 1 year, $1.00; 16 copies, 6 months, and 14 copies 1 year, $1.00; 17 copies, 6 months, and 15 copies 1 year, $1.00; 18 copies, 6 months, and 16 copies 1 year, $1.00; 19 copies, 6 months, and 17 copies 1 year, $1.00; 20 copies, 6 months, and 18 copies 1 year, $1.00; 21 copies, 6 months, and 19 copies 1 year, $1.00; 22 copies, 6 months, and 20 copies 1 year, $1.00; 23 copies, 6 months, and 21 copies 1 year, $1.00; 24 copies, 6 months, and 22 copies 1 year, $1.00; 25 copies, 6 months, and 23 copies 1 year, $1.00; 26 copies, 6 months, and 24 copies 1 year, $1.00; 27 copies, 6 months, and 25 copies 1 year, $1.00; 28 copies, 6 months, and 26 copies 1 year, $1.00; 29 copies, 6 months, and 27 copies 1 year, $1.00; 30 copies, 6 months, and 28 copies 1 year, $1.00; 31 copies, 6 months, and 29 copies 1 year, $1.00; 32 copies, 6 months, and 30 copies 1 year, $1.00; 33 copies, 6 months, and 31 copies 1 year, $1.00; 34 copies, 6 months, and 32 copies 1 year, $1.00; 35 copies, 6 months, and 33 copies 1 year, $1.00; 36 copies, 6 months, and 34 copies 1 year, $1.00; 37 copies, 6 months, and 35 copies 1 year, $1.00; 38 copies, 6 months, and 36 copies 1 year, $1.00; 39 copies, 6 months, and 37 copies 1 year, $1.00; 40 copies, 6 months, and 38 copies 1 year, $1.00; 41 copies, 6 months, and 39 copies 1 year, $1.00; 42 copies, 6 months, and 40 copies 1 year, $1.00; 43 copies, 6 months, and 41 copies 1 year, $1.00; 44 copies, 6 months, and 42 copies 1 year, $1.00; 45 copies, 6 months, and 43 copies 1 year, $1.00; 46 copies, 6 months, and 44 copies 1 year, $1.00; 47 copies, 6 months, and 45 copies 1 year, $1.00; 48 copies, 6 months, and 46 copies 1 year, $1.00; 49 copies, 6 months, and 47 copies 1 year, $1.00; 50 copies, 6 months, and 48 copies 1 year, $1.00; 51 copies, 6 months, and 49 copies 1 year, $1.00; 52 copies, 6 months, and 50 copies 1 year, $1.00; 53 copies, 6 months, and 51 copies 1 year, $1.00; 54 copies, 6 months, and 52 copies 1 year, $1.00; 55 copies, 6 months, and 53 copies 1 year, $1.00; 56 copies, 6 months, and 54 copies 1 year, $1.00; 57 copies, 6 months, and 55 copies 1 year, $1.00; 58 copies, 6 months, and 56 copies 1 year, $1.00; 59 copies, 6 months, and 57 copies 1 year, $1.00; 60 copies, 6 months, and 58 copies 1 year, $1.00; 61 copies, 6 months, and 59 copies 1 year, $1.00; 62 copies, 6 months, and 60 copies 1 year, $1.00; 63 copies, 6 months, and 61 copies 1 year, $1.00; 64 copies, 6 months, and 62 copies 1 year, $1.00; 65 copies, 6 months, and 63 copies 1 year, $1.00; 66 copies, 6 months, and 64 copies 1 year, $1.00; 67 copies, 6 months, and 65 copies 1 year, $1.00; 68 copies, 6 months, and 66 copies 1 year, $1.00; 69 copies, 6 months, and 67 copies 1 year, $1.00; 70 copies, 6 months, and 68 copies 1 year, $1.00; 71 copies, 6 months, and 69 copies 1 year, $1.00; 72 copies, 6 months, and 70 copies 1 year, $1.00; 73 copies, 6 months, and 71 copies 1 year, $1.00; 74 copies, 6 months, and 72 copies 1 year, $1.00; 75 copies, 6 months, and 73 copies 1 year, $1.00; 76 copies, 6 months, and 74 copies 1 year, $1.00; 77 copies, 6 months, and 75 copies 1 year, $1.00; 78 copies, 6 months, and 76 copies 1 year, $1.00; 79 copies, 6 months, and 77 copies 1 year, $1.00; 80 copies, 6 months, and 78 copies 1 year, $1.00; 81 copies, 6 months, and 79 copies 1 year, $1.00; 82 copies, 6 months, and 80 copies 1 year, $1.00; 83 copies, 6 months, and 81 copies 1 year, $1.00; 84 copies, 6 months, and 82 copies 1 year, $1.00; 85 copies, 6 months, and 83 copies 1 year, $1.00; 86 copies, 6 months, and 84 copies 1 year, $1.00; 87 copies, 6 months, and 85 copies 1 year, $1.00; 88 copies, 6 months, and 86 copies 1 year, $1.00; 89 copies, 6 months, and 87 copies 1 year, $1.00; 90 copies, 6 months, and 88 copies 1 year, $1.00; 91 copies, 6 months, and 89 copies 1 year, $1.00; 92 copies, 6 months, and 90 copies 1 year, $1.00; 93 copies, 6 months, and 91 copies 1 year, $1.00; 94 copies, 6 months, and 92 copies 1 year, $1.00; 95 copies, 6 months, and 93 copies 1 year, $1.00; 96 copies, 6 months, and 94 copies 1 year, $1.00; 97 copies, 6 months, and 95 copies 1 year, $1.00; 98 copies, 6 months, and 96 copies 1 year, $1.00; 99 copies, 6 months, and 97 copies 1 year, $1.00; 100 copies, 6 months, and 98 copies 1 year, $1.00; 101 copies, 6 months, and 99 copies 1 year, $1.00; 102 copies, 6 months, and 100 copies 1 year, $1.00; 103 copies, 6 months, and 101 copies 1 year, $1.00; 104 copies, 6 months, and 102 copies 1 year, $1.00; 105 copies, 6 months, and 103 copies 1 year, $1.00; 106 copies, 6 months, and 104 copies 1 year, $1.00; 107 copies, 6 months, and 105 copies 1 year, $1.00; 108 copies, 6 months, and 106 copies 1 year, $1.00; 109 copies, 6 months, and 107 copies 1 year, $1.00; 110 copies, 6 months, and 108 copies 1 year, $1.00; 111 copies, 6 months, and 109 copies 1 year, $1.00; 112 copies, 6 months, and 110 copies 1 year, $1.00; 113 copies, 6 months, and 111 copies 1 year, $1.00; 114 copies, 6 months, and 112 copies 1 year, $1.00; 115 copies, 6 months, and 113 copies 1 year, $1.00; 116 copies, 6 months, and 114 copies 1 year, $1.00; 117 copies, 6 months, and 115 copies 1 year, $1.00; 118 copies, 6 months, and 116 copies 1 year, $1.00; 119 copies, 6 months, and 117 copies 1 year, $1.00; 120 copies, 6 months, and 118 copies 1 year, $1.00; 121 copies, 6 months, and 119 copies 1 year, $1.00; 122 copies, 6 months, and 120 copies 1 year, $1.00; 123 copies, 6 months, and 121 copies 1 year, $1.00; 124 copies, 6 months, and 122 copies 1 year, $1.00; 125 copies, 6 months, and 123 copies 1 year, $1.00; 126 copies, 6 months, and 124 copies 1 year, $1.00; 127 copies, 6 months, and 125 copies 1 year, $1.00; 128 copies, 6 months, and 126 copies 1 year, $1.00; 129 copies, 6 months, and 127 copies 1 year, $1.00; 130 copies, 6 months, and 128 copies 1 year, $1.00; 131 copies, 6 months, and 129 copies 1 year, $1.00; 132 copies, 6 months, and 130 copies 1 year, $1.00; 133 copies, 6 months, and 131 copies 1 year, $1.00; 134 copies, 6 months, and 132 copies 1 year, $1.00; 135 copies, 6 months, and 133 copies 1 year, $1.00; 136 copies, 6 months, and 134 copies 1 year, $1.00; 137 copies, 6 months, and 135 copies 1 year, $1.00; 138 copies, 6 months, and 136 copies 1 year, $1.00; 139 copies, 6 months, and 137 copies 1 year, $1.00; 140 copies, 6 months, and 138 copies 1 year, $1.00; 141 copies, 6 months, and 139 copies 1 year, $1.00; 142 copies, 6 months, and 140 copies 1 year, $1.00; 143 copies, 6 months, and 141 copies 1 year, $1.00; 144 copies, 6 months, and 142 copies 1 year, $1.00; 145 copies, 6 months, and 143 copies 1 year, $1.00; 146 copies, 6 months, and 144 copies 1 year, $1.00; 147 copies, 6 months, and 145 copies 1 year, $1.00; 148 copies, 6 months, and 146 copies 1 year, $1.00; 149 copies, 6 months, and 147 copies 1 year, $1.00; 150 copies, 6 months, and 148 copies 1 year, $1.00; 151 copies, 6 months, and 149 copies 1 year, $1.00; 152 copies, 6 months, and 150 copies 1 year, $1.00; 153 copies, 6 months, and 151 copies 1 year, $1.00; 154 copies, 6 months, and 152 copies 1 year, $1.00; 155 copies, 6 months, and 153 copies 1 year, $1.00; 156 copies, 6 months, and 154 copies 1 year, $1.00; 157 copies, 6 months, and 155 copies 1 year, $1.00; 158 copies, 6 months, and 156 copies 1 year, $1.00; 159 copies, 6 months, and 157 copies 1 year, $1.00; 160 copies, 6 months, and 158 copies 1 year, $1.00; 161 copies, 6 months, and 159 copies 1 year, $1.00; 162 copies, 6 months, and 160 copies 1 year, $1.00; 163 copies, 6 months, and 161 copies 1 year, $1.00; 164 copies, 6 months, and 162 copies 1 year, $1.00; 165 copies, 6 months, and 163 copies 1 year, $1.00; 166 copies, 6 months, and 164 copies 1 year, $1.00; 167 copies, 6 months, and 165 copies 1 year, $1.00; 168 copies, 6 months, and 166 copies 1 year, $1.00; 169 copies, 6 months, and 167 copies 1 year, $1.00; 170 copies, 6 months, and 168 copies 1 year, $1.00; 171 copies, 6 months, and 169 copies 1 year, $1.00; 172 copies, 6 months, and 170 copies 1 year, $1.00; 173 copies, 6 months, and 171 copies 1 year, $1.00; 174 copies, 6 months, and 172 copies 1 year, $1.00; 175 copies, 6 months, and 173 copies 1 year, $1.