FARMING AND LIVE STOCK PAGE

THE CATTLE EMBARGO.

The old question of the cattle embargo will not down. The farmers of Canada want a market for their stockers and more especially is this imperial protective measure a source of dissatisfaction, because agricultural journals overseas still insinuate that it is disease in our herds that keeps up the discrimination.

The Scottish Farmer of the 10th inst. quotes our contemporary, The Farmer's Advocate of London, as lending to the view that Canadian cattle are diseased. The Scotch journal referred to calls it a "delightful antidote" to the stuff that has been appearing in the Toronto papers, and tries hard to make our Canadian exchange appear as subscribing to the doctrine that our Canadian cattle are diseased.

We do not believe that The Advocate for one moment wants this opinion of our cattle to go out. Any journal has a perfect right to advocate the feeding of our cattle here, and thereby to deduce that the embargo is a good thing for Canada.

In such matters there are honest differences, and we submit that because it may work out somehow to our final good, to have the embargo maintained, yet many fail to see why we have to be given a body check in order to assist a later growth. The same inducements to our farmers to feed beef for the British market would prevail without the embargo and we would have all these empty farms producing stockers also. Our farmers of these rougher counties would become richer and the country would fill up with a better class of settlers. At present they cannot hope ever to winter feed cattle, and the argument that they should feed is all rubbish. Again, those cattle that we do ship as finished beef are often not up to the mark, and if the embargo were removed the British farmer could feed them on for a few weeks and then make money. As it is, conditions are most unfair to Canadian cattle feeders, and when we have reputable journals standing up and crying "unclean, unclean," the injury is all the more intense. That The Scottish Farmer has enlisted The Farmers' Advocate in such a role does not add to the dignity of the argument.

Every Britisher has the right to manage his own affairs and we are not attempting any dictation, but Canada has the right and the dignity to assert that any discrimination against her shall not be done in a [illegible] innuendo.

That our cattle are as free from disease as others has been repeatedly demonstrated. Mr. Henderson's figures of the health of slaughtered Canadian cattle as compared with those in the British Isles have not been met by cold argument.

DISNEY'S SHORTHORNS.

In so hurried a sale of cattle as Mr. Disney is making, the people have little opportunity to find out the merits of the individual cows, and so some one is always there to get bargains. In this case Mr. Disney moves away from the farm very shortly and the cattle must go, and they are all good ones. Those who remember the good ones he had in his sale last winter, will be surprised to find even better animals, if perhaps not so fat, in his yards to-day.

In that beautiful Marr Emma cow Lady Anne VIII., imp., with a beautiful 4 month's bull calf at foot, the purchaser of either will find that he has made an investment that will return him valuable dividends. The cow has proven herself a valued breeder, and is bred again to Davie Birrell's imp. herdheader.

Another Crimson Flower cow, also heavy in calf, is a pick of the bunch. She is the mother of the beautiful rich, deep red bull 11 months old that is being offered. Six other cows, all with big strong frames, show the lines of constitution that count for so much in breeding circles today, not a bad cow or a cow that anyone would reject for off type, etc., is in the bunch. One may be preferred to another, but any one will be a money maker in the farm yard. Only two bulls are on the farm, and there are good ones sired by imp. Royal Scott. Several heifer calves, some steers and milk cows make up the cattle bunch.

In horses he has one registered Clyde 2-year-old mare, 2 breeding mares and 4 geldings that are good farm chunks. Besides this, his hay, roots and grain ought to draw those who find their feed bins a little short this year.

CHANGE OF DATE.

"The Ontario County Plowing Club," writes Secretary Robert B. Smith of Columbus, "have changed the date of their match from Nov. 4 to Oct. 30, in order that it would not clash with the East York match. If the weather holds good we look for a record-breaking match."

TOKIO'S TRIBUTE TO FLEET.

TOKIO, Oct. 22.—The reception to the officers and men of the American battleship fleet reached a climax tonight in a spontaneous outburst of enthusiasm, in which 50,000 of the populace participated.

A torchlight procession, arranged as a surprise, was the concluding feature of the day. In the line were dozens of bands of music and a corps of buglers from the Japanese Army and Naval Stations. The bands united in playing the American National Hymn again and again.

BREVITIES.

Dr. Burt, game warden of Simcoe, yesterday morning seized an illegal shipment of wild ducks by an American, as it contained 138 instead of 100 of the birds, as certified.

Cattle, Sheep and Hog Feeding This Winter Likely Remunerative.

The Drouth in America and the High Prices for Corn Foretell Scarcity of Meat in the Spring---Less Cattle Going to Winter a Feed Lots---Hogs Will be About the Same Until Spring---Lamb Feeding Looks Good.

The most remarkable thing about Ontario agricultural conditions at the present time is the continued dry weather that prevails. As a result of the dry weather plowing on many farms is at a standstill, and on many other farms it is done at the price of horseflesh and plowpoints.

But plowing difficulties are not the only ones. The drought has lowered the water supply so that farmers and others have had to draw water for their own use and for that of their stock.

In New York State conditions, according to The New York Farmer, seems to be worse. It says:

"Ninety per cent. of all the upland farms in all those states are disastrously short of water for their stock as well as for their soil. About 50 per cent. of the mid-height farms, that is, the farms between the highland and lowland farms, have suffered seriously from the drouth, and the other 50 per cent. have suffered more or less. Even in the lowlands, along the river bottoms, about half of the farms are reported seriously damaged by the drouth and these farms have lost pasturage and hay and most other crops excepting corn. On all farms, highland, lowland and mid height, the month opens with browned meadows and pastures, in many cases with dead sod that crumbles under the footstep of the farmer, and turns to powder under the hoofs of live stock. October opens with more dry cows than usual and with the cows in milk averaging the smallest yield per head known in many years. Winter rations have been fed for a month in half of the territory, and now winter feeding is general. Farmers are drawing water to supply their houses and their stock. Fall work is undone because the soil has been too dry to plow and seed, and because the farmers have been compelled to use their horses to draw water. Stores of hay are short in these states. Other roughage is scarce. The mill-feeds are very high in price, and everything visible indicates unusually high production costs of milk from this date up to grass next spring."

What is Effect on Meat Supplies?

Ontario is going to be short of rough feeds and grains for feeding purposes this winter. Every farmer who has roughage to save should do it well, as every stalk will be needed this winter. The feeding of cattle, hogs and sheep is a question that is being weighed by many farmers. Will it pay to feed cattle this winter?

Many venture the opinion that it will pay handsomely in the spring. And it looks good. In the western states, corn is holding very high, and farmers are inclined to sell stock and save for corn prices. This would look like a good thing for beef next spring when the demand will likely be strong. Ontario farmers, being short of feed, will likely retrench somewhat in their feeding operations, all of which will make it better for the man who stays in. But the anomalies of the cattle business are so great that what one expects, quite often is upset by many people looking for and preparing for the same thing. Discounting all this, the price for Ontario beef will likely be as remunerative as at any time during the coming season.

Less beef will be made east of the Mississippi River during the next six months than at any time since cattle feeding became an industry, says a writer in The Gazette. In the territory east of the Missouri there will be a heavy decrease in production. What Kansas, Nebraska, Oklahoma and South Dakota will accomplish remains to be seen, but few in the trade believe last year's crop will be equaled. Beef eaters of the United States are justified in feeling concern over the prospect.

Good Time for Buying Pure Breeds.

A great many sales of pure-bred cattle are being held in the States, and the one noticeable thing is the lowness of prices. The same dulness prevails on this side. And just here is the very thing that business farmers are realizing as their chance. The man who sees pure-bred Shorthorns selling low buys, and in a very short time turns them over to make good money. And the good prices for Shorthorns will come soon with a rush, and he who has them shall be a happy man. It is good advice that The Breeders' Gazette gives, when it says to lay in a stock of a few good breeding cattle.

The Hog Situation.

The same conditions prevail this fall as did last year, to make spring pork an extra good price. Very light hogs are being marketed in the several Mississippi River markets, which means selling their corn. Ontario has no feed to throw away, and farmers are in no panic to store their pens full of hogs. Moreover, there is not the amount of porcine youngsters in the field as in some seasons. Any man who can run hogs thru the winter will fin da good market, but it will take courage to do this where the root crops have failed, altho the corn yield is excellent.

Mutton and Lambs.

If Ontario men made money last season feeding lambs, it looks a far more optimistic season this year for duplicating the practice. Lambs are cheaper and the United States situation is such that the demand is likely to overtop the supply early in 1909.

TRAIN STRIKES FARMER.

Hurls Belleville Man on to Pilot and Kills Horse.

BELLEVILLE, Ont., Oct. 22.—(Special.)—George Badgley, a farmer of Tyendinaga, four miles from here, was nearly killed about 1 o'clock to-day. He was driving a horse and buggy over Canifton crossing, when a passenger train from the west came along. Before he could get over he was struck. The horse was instantly killed, the buggy smashed to splinters and Badgley carried 200 yards on the cowcatcher, before the train stopped. He was taken to the hospital. His recovery is reported doubtful.

Old Land Mark May Change Hands.

John Maughan, W. H. Lockhart Gordon and Hume Blake were yesterday granted an order by the master in chambers at Osgoode Hall, to take possession of the Caer-Howell Hotel. These men recently obtained a judgment for $406.25, interest on a mortgage.

Mr. Layton, the present occupant of the Caer-Howell property, has been a resident there for 63 years, and, it is understood, will be given further time to arrange with the holders of the mortgage.

Cruiser Fleet Homeward Bound.

HONOLULU, Oct. 22.—The United States Pacific cruiser fleet, commanded by Rear-Admiral Swinburne, sailed at 9.15 o'clock this morning, with the accompanying torpedo destroyers, in tow, for the Pacific coast.

The town hall and several other buildings were destroyed at O'Leary, P.E.I.

OVERRULES THE JUDGE.

Minister of Justice Grants Freedom on Strength of Petition.

After serving 60 days of a nine months' sentence for breaking insulators on telegraph poles, William Gill, a harvester, of Nova Scotia, tried at Port Arthur, was released yesterday thru a petition to the minister of justice. He had become disorderly on his trip to the west.

Only last week Justice Anglin, in a strongly worded judgment, refused to allow any alteration in the sentence, claiming that the offence had very dangerous possibilities.

ANOTHER TYPEWRITING CHAMPIONSHIP FOR TORONTO.

Leslie H. Coombes Wins the Amateur Typewriting Championship.

At the big business show in Madison-square Garden, New York, on Tuesday evening, Mr. Leslie H. Coombes of 491 Brunswick-avenue, Toronto, succeeded in copying on a typewriter 2383 words in 30 minutes, defeating by a wide margin all the fastest amateur typewriter operators of America. He will bring back to Toronto a splendid gold medal and the title of the World's Champion Amateur Typist.

Mr. Coombes, who is the son of Mr. J. Coombes of Oak Hall, received his training at the Business Systems School at the hands of Mr. Charles E. Smith, the teacher of Miss Rose L. Fritz, the World's Champion Professional Typist, and of Miss Elise Scott, the World's School Champion Typist.

Navigation on the St. Lawrence is impeded by smoke.

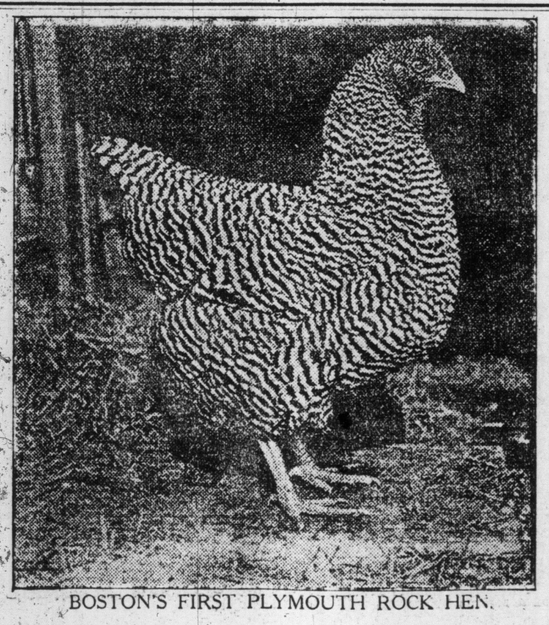

BOSTON'S FIRST PLYMOUTH ROCK HEN.

ONE CARLOAD
—OF—
FRESH MILK COWS
WANTED
AT ONCE
Write, quoting prices, to
S. PRICE & SONS,
ERINDALE, ONT.
25-tf

The Farmstead.

Now for Disney's sale.

And still the drouth continues.

Next Monday may bring the deluge.

South Ontario changes her plowing match. See notice.

Disney's imported cow, Lady Anne, is hard to surpass.

The beef rings are having their annual meetings.

Now is the time to buy pure-bred cattle. They are cheap, and good times are coming.

Price & Sons want some good milk cows. Read their ad. and tender them.

Ontario farmlands are going to be more valuable yet. Secure one of our good farms here advertised.

The C. P. R. will, in all probability, build their new line east of Toronto during 1909 and then farms will rise in value.

George Cowan, jr., of the Brockroad is rebuilding on a stone foundation the barns recently destroyed by fire. Eli Wilson has the contract.

At the sale of Clydesdales, lately held in Perth, Scotland, the top price was $1000 for the mare Favorite Queen. J. Ernest Kerr got $950 and $800 twice for mares from Harviestoun, his average for nine being upwards of $600. The average on all the 84 head sold was $270.

The sale of boxes at auction for the National Horse Show, which commences on Monday, Nov. 9, will be held in the Garden Theatre, Twenty-seventh-street and Madison-avenue, New York City, on Thursday, Oct. 29, at 3.30 p.m. The competition will be confined exclusively to stockholders and members of the association. Application for reserved seats for the season, for members, will be received at the office of the treasurer, H. H. Hollister, 16 East Twenty-third-street, New York, up to and including Oct. 31, and the allotment will be made on Nov. 3.

The registration at the close of the first week at the University of Wisconsin shows an increase of 331 students over the number enrolled at the same time last year. This gain indicates that the total number of students at the university this year will be over 4500. There has been a gain in every college. The greatest increase, and one which is highly gratifying, is in the college of agriculture, where 205 have entered thus far, an increase of 80, or 64 per cent.

The question as to which is the most profitable breed of fowls is very frequently asked. There are undoubtedly differences in breeds, but undue importance should not be placed upon breed. The trap nest has shown that there is more difference in individuals than in breeds. Breed isn't everything. If a man starts in the poultry business with "the best breed," as he believes, and has with it the notion that breed is everything, he will meet with inevitable failure. The breed may be all right, but the fowls must be encouraged to do their best by good care and management.

Mr. D. Cargill of Canada has purchased in Scotland two excellent fillies, says The Ayrshire Post. One is Carsbreck, by Royal Favorite, and the other is Carse Blend, by Royal Blend. They are big, straight, outstanding animals of good color.

John Brown of Greenwood reports a good yield of potatoes. Off 1 1-16 acres he had 160 bags of extra large potatoes, there being a very small percentage of small ones. The land was a black loam, barnyard manure at the rate of ten tons to the acre.

The annual meetings of beef rings are taking place in various parts. This method of the farmers in supplying themselves with fresh meat is one of the highly favorable forms of co-operation that has worked out well. Twenty cattle are killed in that many weeks. Each man furnishes an animal, that must be sound and in good order. This beast must approximate in dressed meat as near 400 pounds as possible. The butcher will cut up and divide up to 450 pounds evenly. Over that amount, the owner has to assume the sale of. In the closing of the books, a typical case like this occurrs. John Jones supplies an animal that dresses 412 pounds. He has taken out 418 pounds of meat. Balance due is 6 pounds, and is charged against him at 7 cents. He thus pays into the treasurer 42 cents. Another man's beef weighs only 380 pounds. He takes out 410 pounds of meat. He has to pay 10 cents a pound for the shortage below 400 pounds and 7 cents after that. Thus he pays for 20 pounds at 10 cents and 10 pounds at 7 cents, which totals $2.70. Again, if the beef dresses out 450 pounds, and he receives 410 pounds of meat, the balance is credited at 6 cents, and he gets $2.40. The butcher, who also allots the several shares, generally receives $2 to $2.50 per animal, which sum is generally raised by a sale of the hide.

The Aero Club of France has decided to organize a big aeroplane meeting in the autumn of 1909, when the "Grand Prix D'Aviation" will be competed for.

155 CARS AT CITY YARDS QUALITY OF CATTLE POOR

Prices Unchanged—Sheep, Lambs, Calves Selling Steadily—Hogs at $6.25 Cwt.

Receipts of live stock at the city market, as reported by the railways, for Wednesday and Thursday were 155 car loads, 2265 cattle, 3353 hogs, 2855 sheep and lambs and 119 calves.

The quality of fat cattle was no better, but, if anything, was worse than it has been, that is, there were more of the inferior to common on sale.

Trade was fair, when all things are considered, but nothing in the fat cattle classes, excepting a few lots of the best, sold readily, and at the close of the market there were several lots of the inferior class reported as being unsold.

Exporters.

One load of cattle brought in as exporters was reported sold for butchers' purposes at $4.95 per cwt. Export bulls sold at $3.50 to $4, and one of choice quality, weighing 1990 lbs., was sold by H. P. Kennedy at $4.50 per cwt.

Butchers.

Choice picked lots of steers and heifers are reported as selling at $4.60 to $4.80 per cwt., loads of good at $4.25 to $4.50; medium, $3.75 to $4; common, $3.25 to $3.50; cows, $2.50 to $3.60 per cwt.; canners, $1 to $1.50.

Feeders and Stockers.

H. & W. Murby report a fair demand for feeders and stockers this week. The receipts were fairly heavy, but as usual the bulk of the offerings were medium to inferior grades. The nice ten to eleven hundred pound steers were none too plentiful, and more of this class would have sold. Messrs. Murby bought 350 head this week at following quotations: Best feeders, 950 to 1100 lbs. each, at $3.50 to $4; best steers, 800 to 950 lbs. each, at $3.25 to $3.60; best steers, 600 to 800 lbs. each, at $2.80 to $3.25; medium steers, 600 to 800 lbs. each, at $2.40 to $2.65; common stockers, 500 to 700 lbs. each, at $1.75 to $2.10. A few medium stockers were left unsold.

Milkers and Springers.

About forty milkers and springers were on sale, but the market was not nearly as strong as it has been lately, on account of trade not being as good in Montreal. Prices during the week ranged all the way from $30 to $65 each, with one or two extra quality cows at $75. The average price for the best cows was about $50.

Veal Calves.

Altho receipts were light during the week, the market was not any stronger, but, on the other hand, weaker, if anything. Poultry being more plentiful, is taking the place of veal. Prices ranged from $3 to $6 per cwt., with an occasional choice calf bringing $6.50 per cwt.

Sheep and Lambs.

Receipts were large and prices easy at following quotations: Export ewes, $3.25 to $3.50; rams, $2.50 to $2.75; lambs, $4 to $4.50 per cwt.

Hogs.

Mr. Harris reports the market unchanged, with prospects of lower prices for the coming week. Selects fed and watered, $6.25 per cwt.; to drovers at country points f.o.b. cars, $6, which means $5.85 to the farmer.

Representative Sales.

E. Puddy bought during the week 500 hogs at $6 f.o.b. cars at country points; 200 lambs at $4.25 to $4.50 per cwt.

H. P. Kennedy sold 6 butchers', 900 lbs. each, at $3.40; 9 butchers', 850 lbs. each, at $3.05; 1 bull, 1990 lbs., at $4.50; 9 stockers, 750 lbs. each, at $2.60; 10 butchers', 920 lbs. each, at $3.25; 1 butchers', 1080 lbs., at $4.25; 4 stockers, 920 lbs. each, at $2.10; 2 stockers, 1230 lbs. each, at $2.50; 13 stockers, 700 lbs. each, at $2.40; 2 canners, 910 lbs. each, at $1.75; 4 stockers, 760 lbs. each, at $2.60; 6 stockers, 650 lbs. each, at $2.50; 6 stockers, 860 lbs. each, at $2; 21 stockers, 820 lbs. each, at $2.30; 4 butchers', 840 lbs. each, at $2.80; 15 butchers', 793 lbs. each, at $2.75; 8 butchers', 760 lbs. each, at $3.35; 22 butchers', 920 lbs. each, at $3.40; 18 stockers, 800 lbs. each, at $2.45; 15 stockers, 750 lbs. each, at $2.60; 5 butchers', 820 lbs. each, at $3.25; 5 butchers', 800 lbs. each, at $2.70; 3 butchers', 730 lbs. each, at $2.90; 5 butchers', 720 lbs. each, at $2.75; 14 stockers, 690 lbs. each, at $2.45; 2 stockers, 670 lbs. each, at $2.50; 1 milker, $52; 2 milkers, $25 each; 1 canner, $14; 9 lambs, 95 lbs. each, at $4.35; 3 calves, 130 lbs. each, at $5; 5 lambs, 95 lbs. each, at $4.40; 7 sheep, 120 lbs. each, at $2.50; 8 sheep, 140 lbs. each, at $3.50; 16 lambs, 90 lbs. each, at $4.40. Also shipped two loads on order.

Messrs. Dunn & Levack sold 15 butchers', 1150 lbs. each, at $4.25; 1 butchers', 1000 lbs., at $4.25; 2 butchers', 1175 lbs. each, at $4.25; 2 butchers', 1175 lbs. each, at $4; 1 cow, 1380 lbs., at $4; 10 butchers', 1153 lbs. each, at $4; 1 bull, 1540 lbs., at $3.75; 13 butchers', 1050 lbs. each, at $3.75; 13 butchers', 1000 lbs. each, at $3.75; 4 butchers', 900 lbs. each, at $3.75; 3 butchers', 1120 lbs. each, at $3.75; 10 butchers', 934 lbs. each, at $3.70; 14 butchers', 1000 lbs. each, at $3.70; 1 bull, 1000 lbs., at $3.70; 8 butchers', 1000 lbs. each, at $3.70; 7 butchers', 1010 lbs. ach, at $3.60; 4 butchers', 890 lbs. each, at $3.60; 6 butchers', 990 lbs. each at $3.60; 2 butchers', 930 lbs. each, at $3.50; 2 cows, 900 lbs. each, at $3.50; 2 butchers', 1005 lbs. each, at $3.45; 21 butchers', 900 lbs. each, at $3.35; 5 butchers', 950 lbs. each, at $3.35; 5 butchers', 880 lbs. each, at $3.35; 9 butchers', 850 lbs. each, at $3.20; 7 butchers', 900 lbs. each, at $3.20; 5 butchers', 990 lbs. each, at $3.20; 1 bull, 1280 lbs. each, at $3.25; 7 steers, 950 lbs. each, at $3.25; 3 cows, 1140 lbs. each, at $3.25; 4 cows, 1250 lbs. each, at $3.10; 2 cows, 1085 lbs. each, at $3; 2 butchers', 940 lbs. each, at $3; 3 butchers', 880 lbs. each, at $3; 27 butchers', 850 lbs. each, at $2.90; 1 bull, 1380 lbs., at $2.90; 2 cows, 1030 lbs. each, at $2.80; 9 butchers', 770 lbs. each, at $2.80; 10 steers, 860 lbs. each, at $2.70; 7 butchers', 800 lbs. each, at $2.75; 2 bulls, 1120 lbs. each, at $2.75; 21 butchers', 775 lbs. each, at $2.75; 9 cows, 950 lbs. each, at $2.65; 3 cows, 1025 lbs. each, at $2.60; 12 cows, 1145 lbs. each, at $2.65; 3 cows, 1060 lbs. each, at $2.65; 2 cows, 1120 lbs. each, at $2.40; 21 butchers', 765 lbs. each, at $2.25; 13 stockers, 920 lbs. each, at $2.25; 2 steers, 805 lbs. each, at $2.20; 2 bulls, 1980 lbs. each, at $2; 8 bulls, 980 lbs. each, at $2; 5 bulls, 920 lbs. each, at $2; 5 stockers, 660 lbs. each, at $1.90; 6 canners, 920 lbs. each, at $1.30; 18 canners, 980 lbs. each, at $1.30; 1 milch cow, $47; 1 milch cow, $45. Also shipped one load on order.

Maybee, Wilson & Hall sold as follows: 14 butchers', 1150 lbs. each, at $4.50 per cwt.; 7 butchers', 1140 lbs. each, at $4.25; 7 butchers', 1000 lbs. each, at $4.15; 21 butchers', 1050 lbs. each, at $4; 7 butchers', 1140 lbs. each, at $3.90; 13 butchers', 1000 lbs. each, at $3.70; 13 butchers', 960 lbs. each, at $3.70; 8 butchers', 1100 lbs. each, at $3.75; 5 butchers', 950 lbs. each, at $3.70; 13 butchers', 1020 lbs. each, at $3.70; 4 butchers', 1000 lbs. each at $3.60; 17 butchers', 1000 lbs. each, at $3.60; 27 butchers', 900 lbs. each, at $3.60; 19 butchers', 1070 lbs. each, at $3.60; 8 butchers', 1000 lbs. each, at $3.40; 4 butchers', 850 lbs. each, at $3.35; 7 butchers', 900 lbs. each, at $3.35; 15 butchers', 900 lbs. each, at $3.10; 6 butchers', 960 lbs. each at $3.10; 8 butchers', 970 lbs. each at $3; 4 butchers', 920 lbs. each, at $2.95; 6 butchers', 830 lbs. each, at $2.75; 2 cows, 1250 lbs. each, at $3.25; 3 cows, 1150 lbs. each, at $3; 6 cows, 1120 lbs. each, at $3.10; 8 cows, 1000 lbs. each, at $2.30; 10 canners, 900 to 1000 lbs. each, at $1 to $2 per cwt.; 2 feeding bulls, 1350 lbs. each, at $3; 1 feeding bull, 1190 lbs., at $2.75; 1 feeding bull, 1400 lbs., at $2.50; 20 stockers, 800 lbs. each, at $2.40; 12 stockers, 820 lbs. each, at $2.50; 68 lambs, 80 lbs. each, at $4.35 per cwt.; 15 sheep, 120 lbs. each, at $3.40 per cwt.; 5 calves, 100 lbs. each, at $5 per cwt.; 1 springer at $60; 2 springers, $95 for the pair; 1 milker, $47. Bought one load on order.

McDonald & Halligan sold 11 butchers', 1050 lbs. each, at $4.25 per cwt.; 19 butchers', 1115 lbs. each, at $3.25; 5 butchers', 855 lbs. each, at $3.35; 10 butchers', 1040 lbs. each, at $3.65; 8 butchers', 980 lbs. each, at $3.25; 7 butchers', 1000 lbs. each, at $2.75; 6 butchers', 1140 lbs. each, at $2.60; 7 butchers', 825 lbs. each, at $3.50; 18 butchers', 850 lbs. each, at $2.80; 2 butchers', 1165 lbs. each, at $4.25; 6 butchers', 850 lbs. each, at $3.25; 14 butchers', 1045 lbs. each, at $3.10; 5 butchers', 925 lbs. each, at $3.90; 7 butchers', 1130 lbs. each, at $2.75; 2 butchers', 1110 lbs. each, at $4.20; 13 butchers', 860 lbs. each, at $3.60; 8 butchers', 840 lbs. each, at $3.20; 3 butchers', 1050 lbs. each, at $3.55; 12 butchers', 890 lbs. each, at $3.10; 11 butchers', 1080 lbs. each, at $3.10; 17 butchers', 1035 lbs. each, at $3.55; 18 butchers', 1050 lbs. each, at $3.60; 10 butchers', 850 lbs. each, at $3.20; 12 butchers', 1155 lbs. each, at $3.50; 24 canners, 925 lbs. each, at $1.55; 26 stockers, 800 lbs. each, at $2.60; 15 stockers, 750 lbs. each, at $2.60; 29 stockers, 700 lbs. each, at $2.50; 21 stockers, 600 lbs. etch, at $2.40; 8 stockers, 655 lbs. each, at $2.60; 17 stockers, 500 lbs. each, at $2.65; 16 stockers, 800 lbs. each, at $3.65; 16 stockers, 715 lbs. each, at $2.40; 11 stockers, 645 lbs. each, at $2.25; 7 calves, 240 lbs. each, at $4.75; 1 calf, 140 lbs., at $6.50; 51 lambs, 80 lbs. each, at $4.35; 2 milch cows, $45 each, and shipped out 3 car loads of cattle.

T. James Corbett sold 8 butchers', 1200 lbs. each, at $4.40 per cwt.; 4 butchers', 920 lbs. each, at $3.90; 3 butchers', 850 lbs. each, at $3.40; 9 butchers', 800 lbs. each, at $3.10; 22 butchers', 1020 lbs. each, at $3.65; 18 butchers', 990 lbs. each, at $3.75; 21 butchers', 780 lbs. each, at $3.60; 7 butchers', 970 lbs. each, at $4.25; 25 butchers', 970 lbs. each, at $3.80; 2 cows, 1115 lbs. each, at $3.25; 3 cows, 1020 lbs. each, at $2.50; 6 cows, 1150 lbs. each, at $3.15; 4 butchers', 930 lbs. each, at $3.90; 3 stockers, 850 lbs. each, at $3.40; 9 butchers', 900 lbs. each, at $3.10; 2 feeders, 1020 lbs. each, at $3.65.

Wesley Dunn bought 1500 lambs, at $4.40 per cwt.; 150 sheep, at $3.40; 50 calves, at $7 each.

Fred Rowntree bought during the week 50 milkers and springers, at $35 to $55 each, or an average of $50.

Alfred Pugsley bought for Harris Abattoir Co. 1000 lambs, at $4.10 to $4.40 per cwt.; 100 sheep, at $3.40; rams, at $2.50 to $2.75; culls, $1 to $2.25; 50 calves, at $3 to $6.50 per cwt.

Frank Hunnisett, jr., bought 60 butchers', 900 to 1100 lbs. each, at $3.25 to $4.25 per cwt.

James Armstrong & Son bought 75 milkers and springers during the week at $35 to $65 and one at $75.

Charles Zeagman & Sons sold this week 500 eastern cattle, all the way from $1.40 to $3.50 per cwt.; canners, at $1 to $1.30 per cwt. C. Zeagman, sr., reports small rough cattle almost unsaleable.

Market Notes.

The Harris Abattoir Co. are open to buy 2000 distillery steers and bulls, for the Prescott, Belleville and Toronto distilleries.

Jos. James of Leamington bought 3 car loads of stockers and feeders, 700 to 1000 lbs. each, at $3 to $3.50. Mr. Frank James, son of Mr. Jos. James, has been engaged by McDonald & Halligan as bookkeeper.

J. Boyes of Churchill, Ont., was on the market with stock.

Stephen Hall, one of the most highly respected live stock dealers of Ontario, died at Plattsville, Ont., Tuesday. Mr. Hall was on the market here on Sept. 14, buying cattle.

The trustees of Thousand Island Park Association have adopted a resolution that from next spring every owner of a launch at Thousand Island Park will be compelled to have his boat equipped with mufflers, to smother the noise, as they declared the "pop-pop" of the launches to be one of the greatest nuisances.

THE HARRIS ABATTOIR CO. LIMITED
TORONTO
DEALERS IN
FRESH MEATS, POULTRY AND BUTTER

Extensive Credit Sale
15 Shorthorns, 4 Clydesdales, Imp. Yorkshires, Milk Cows and Farm Implements.
At Hillview Farm, Greenwood, Ont., the property of J. E. DISNEY & SON, on
MONDAY, NOV. 2, 1908
As Mr. Disney has sold one farm and rented the other, the whole valuable stock and implements will be sold. These Shorthorn cows are excellent ones, especially selected for merit. They are either in calf or with calf at foot. The public will find everything as represented and the accommodation excellent.
Six months' credit is given on approved paper. Five per cent. per annum is allowed for cash in lieu of notes.
J. E. Disney & Son, Proprietors, Greenwood, P.O. Ont. Bell telephone in house. 2-5
GEORGE JACKSON, Auctioneer.

All in the choice. Coarse, bitter salt gives coarse, bitter butter —no matter how rich the cream or how careful the work.
Windsor Salt
gives that smooth, firm quality—that delicious flavour and uniform colouring.
Windsor—purest and best of all salts—is the least expensive. Costing no more than others, lies goes farther, besides doing better work. At grocers everywhere. 128

PUDDY BROS.
—LIMITED—
Wholesale Dealers in Live and Dressed Hogs, Beef, Etc. 25
Offices: 35-37 Jarvis St.

JOSHUA INGHAM
Wholesale and Retail Butcher
Stalls 4, 5, 67, 69, 75, 77 St. Lawrence Market.
Phone Main 2113. 21

C. CALDWELL & CO.
—Wholesale dealers in—
GRAIN, HAY AND FEEDING STUFFS OF ALL KINDS.
102 Front St. East, Hay Market, Toronto
Correspondence Solicited 25

FARMS FOR SALE.

TWO FARMS FOR SALE, NEAR LOCUST Hill, 25 miles from Toronto, centre of rich farming district; clay loam; good buildings and fences. Write for particulars to A. C. Reesor, Locust Hill, Ont.

CHOICE DAIRY, STOCK AND GRAIN farm, 106 acres, 16 miles from Toronto, good buildings, fences and water; exceptional conveniences. Apply Box 7, World.

FOR SALE—100 ACRES IN SCARBORO Township, the 4th Concession, Lot 19, one of the best grain farms. All lies to the south, well fenced, good brick house, outbuildings fair, orchard and small fruits, good water. For particulars apply to Alb. Ionson, 1022 Queen-street East, Toronto.

100 ACRES — COUNTY ONTARIO, Pickering Township, 7th Con., Lot 27. First-class clay loam, spring creek, brick house, bank barn, easy terms. R. W. Ward, Claremont, Ont.

SMALL, COMPACT LITTLE FARM, near Toronto West, good buildings, orchard, etc. The McArthur-Smith Company, 34 Yonge.

PICKERING TOWNSHIP FARM FOR sale, 170 acres, 35 unbroken only; never-failing springs, two bank barns, hen house, pig pens, excellent stone house, near schools and village; fine grain and stock farm; price, $8500, with small amount down. Apply either to F. M. Chapman of The World or to Bailey Wetherald, Kinsale, Ont.

FOR SALE.

FOR SALE—YOUNG, FRESH CALVED cow; calf by side; a grand milker. Price $35, or will exchange for fat cow; also a nice delivery horse; price $55. Tryout given. Apply H. A. Jifkins, 150 Coxwell-avenue, near Woodbine.

FOR SALE—REGISTERED CLYDESdale, general purpose and roadster horses; also a number of grade cattle. A. C. Countney, Lot 34, 4th Con., Pickering. 25

FARMS TO RENT.

SMALL FARM TO RENT—TWENTY acres, barn, suitable for butcher or market gardener; will lease for five years if desired, to right person; 1 mile from Whitby. Apply to Miss E. Hood, Whitby. 25

FARMS WANTED.

WANTED TO RENT — A 100-ACRE farm in Markham, Scarboro or Pickering. Apply Box 83, World. 52

BUSINESS CHANCES.

WANTED — MARRIED MAN WITH some capital, to work large dairy and stock farm, near Toronto, on shares. None but industrious, temperate and experienced men in most modern dairy and farming methods need apply. State age and experience. This is a good opportunity for right man. Box 72, World. 5612