Clothing for the 24th

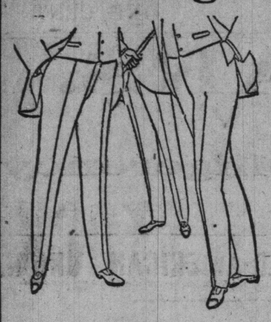

Trousers

And Odd

Bicycle Bloomers

Properly Fashioned and Made.

OUR stock of Men's Trousers and Bicycle Bloomers is very complete. There are Tweeds, Worsteds and Serges of the best quality, cut in the latest style and all marked at very low prices. The finest imported materials are $4.00, ranging down to $1.00 for good, strong Canadian Tweed cloths, made for hard service.

The very best Waterproofed All-Wool Tweed Bicycle Pants, double seated, strap and buckle at knee 2.50
Other lines at 2.00, 1,75, 1 50, 1.25.

Suits and Overcoats for Men.

The Finest Imported Cloth Black Worsted Suits, finished in the best manner and full of style and appearance . . 14.00
Very good Black Worsted Suits, in Sack or Frock styles, warranted to give good service 10.00
Excellent Tweed Suits in a big variety of patterns, coats Italian lined . . 10.00
Good All-Wool Tweed Suits, in light and dark colored tweeds . . . 7.50
Strong All-Wool Canadian Tweed Suits, in all the prevailing colors . . 5.00
English Worsted and Venetian Overcoats in box back or centre seam style . 10.00
Fine Light Fawn Venetian Overcoats, in box back styles, Italian lined, special at 8.50

Two-piece Suits, with Cutaway coats, gray or brown tweed, for ages 4 to 9, special . . 1.50
Fine Blue Serge Suits, in 3-piece styles, splendid value for . 5.00
Boys' Washing Blouses, in the newest style prints, fast colors . 50c
Good two-piece Suits for ages 4 to 10, in tweeds and serges 2.50
The best and finest three-piece Tweed Suits, for ages 10 to 16 . . . . . 6.50

OAK HALL, - CLOTHIERS,

115 to 121 King Street East, Opp. the Cathedral, Toronto.

JOHN BULL SAID TO BE A BIT FLURRIED.

Bankers Hurry to Threadneedle-Street With Looks of Ominous Anxiety.

From The Sunday World.

New York, May 14.—(Special.)—The London correspondent of The Evening Post cables the following to his paper:

Mr. Chamberlain and Lord Salisbury together have managed to give Englishmen a severe attack of the nerves. It will pass away as the situation is frankly faced and some definite line of policy is evolved, but this morning there is no mistaking the familiar symptoms of John Bull in something of a flurry. Lord Salisbury began the process on Wednesday at a private dinner of the Bankers' Association, when, thinking he was beyond the hearing of reporters, he drew so black a picture of the outlook abroad that the bankers hurried to Threadneedle-street in the morning with ominous looks. Of course the character of the speech soon leaked out, and conjecture hastened to make France and West Africa responsible for Lord Salisbury's forebodings of a grave crisis at hand.

Last night at Birmingham Mr. Chamberlain assumed an equally grave tone. He did so openly, and in long drawn-out warnings, but made it clear that the anxiety of the Government was caused not by West Africa alone. As a matter of fact, he did not once refer to West Africa—but to the world-wide struggle between the living races and the dying, of which the Spanish-American conflict is the most striking example, and out of which, as the Government hope and believe, a great Anglo-Saxon understanding may spring. Indeed, seeing the dominant influence of Mr. Cecil Rhodes in Imperial counsels just now, it is necessary, in order to understand the real trend of British policy, to read Mr. Chamberlain's speech in connection with Mr. Rhodes' views on American policy, arising out of the Spanish war, of which I was able to send you an account on Thursday.

"The time may come before long," said Mr. Chamberlain, "when the Government will have to appeal to the patriotism of the people as a whole."

Such language, taken in conjunction with Lord Salisbury's recent speeches, and the context of Mr. Chamberlain's own speech, is interpreted in many quarters to-day as a warning that diplomacy is nearly exhausted in some quarters of the globe. As though to emphasize this fact, Mr. Chamberlain went on to declare; amid loud cheering, that war, though terrible, would be 'cheaply purchased if in a great and noble cause the Stars and Stripes and Union Jack should wave together over an Anglo-Saxon alliance.'

There can be no mistaking the meaning of all this. The British Government sees Russia in the far east and France in West Africa opposing British policy by every means in their power. They have set themselves resolutely to checkmate the policy of an open trade door upon which the future commercial stability of England absolutely depends. In China, Russia, with France behind her, has managed to get the better of England in what Mr. Chamberlain deliberately insists upon was a mere 'preliminary skirmish.' Counting on Lord Salisbury's past complaisance in the way of graceful concessions and dread of war in West Africa, France, with Russia behind her, is trying the same tactics of trade exclusiveness. Mr. Chamberlain is the last man in public life to be called timid, but even he shrinks as the majority of the Cabinet shrink from encouraging England to face alone this formidable European compact.

In view of the inevitable collapse of Spain as an Imperial power, and as they think the possible entrance of the United States into the politics of the outside world, the British Government see in the latter an effectual ally in this common cause of an open trade door, while they believe that in Mr. Rhodes' tariff policy in Rhodesia, which in this matter is the deciding factor for all South Africa, and Sir Wilfrid's tariff policy in Canada, may be found the means of cementing Anglo-Saxon unity on the basis of mutual interests.

These, there are good reasons to believe, are roughly the lines upon which the Minister's thoughts here are running. With what chance of success must largely rest with you in America to say; not to-day, or probably on any near day, but in the not distant future. As for England, it is practically of one mind in desiring the closest practicable understanding with America, but there will be very many to agree with The Westminister Gazette this afternoon when it says, "We import the spirit of Tartarin when we talk of the Stars and Stripes and the Union Jack waving together in a great and terrible war. We want to persuade both countries and the world at large that the Anglo-American movement should make for peace."

How widespread is the English expectation of a change in the American attitude towards international affairs is forcibly illustrated by an article on Imperial America in The Speaker, a journal which speaks the minds of the Liberals. The Speaker anticipates that Cuba and Porto Rico will become territories of the Union, and adds: "If the Philippines are to be administered, as is in the Indian bureau, or as the Freedmens bureau used to be, by office seekers from the States, the future is full of trouble for the Union. If America means to govern the Philippines successfully it must give them a permanent civil service, a permanent colonial army, and an administration free from the scandals which made the dealings with the Indians a lasting reproach. Even so, a new set of difficulties probably awaits it. Possession of the Philippines will give a dangerous stimulus to the power of the capitalists and trusts, will upset the political balance of the Union, divert capital from useful employment at home to speculative investment abroad, and involve the republic in European complications from which her founder advised her above all things to keep aloof.'

"Mr. Chamberlain's speech, though it carefully omitted reference to war, inevitably indicates the feelings which he and the Ministry entertain towards the beginnings of a European movement for intervention in the interests of Spain. Every day increases the uneasiness of European sovereigns at the possible consequences to their own thrones of the spread of the condition of things the war has brought to the surface in Spain and Italy, and anti-monarchical agitation is singularly contagious among hungary and over-taxed men. The impression here is that the Kaiser and the Czar would go great lengths in support of the King of Italy and Queen of Spain in case of dire necessity. Nobody, however, suggests that England would under any conceivable circumstances join in imposing upon either country any particular form of government."

LONDON IN A PANIC.

Mr. Chamberlaine's Speech Caused a Depression in Business—Insurance on British Vessels Increased.

London, May 14.—The speech delivered by Mr. Joseph Chamberlain, the Secretary of State for the Colonies, at Birmingham, yesterday evening, has caused a great sensation everywhere, and has increased the feeling of uneasiness on the stock exchange. There was an all round weakness, business was poor and the market closed distinctly pessimistic. War rumors were freely circulated. A member of the Government is reported to have prophesied that war between France and Great Britain will break out within a month.

Precautionary insurances are reported to have been effected at fifteen guineas per cent. against the risk of war between France and Great Britain within the next six months.

Mr. Chamberlain's remarks have been interpreted as a prediction that grave international complications are ahead, and his reference to the possibility of an Anglo-American alliance are generally endorsed.

The majority of the London newspapers cordially approve of the utterances of the Colonial Secretary, and the following extracts from the provincial press are even more significant:

The Birmingham Post, Mr. Chamberlain's organ, says: "Two nations are already at war, and M. Chamberlain foresees that circumstances may arise which may involve other nations in a perhaps still more serious struggle. His allusion to America drew the utmost enthusiasm from the audience, and reflects not only the spirit of the meeting but the spirit of the whole British race."

The Yorkshire Post remarks: "The duty of the moment inposes upon us the obligation of a neutral power, but nothing can prevent an interchange of sympathy at such a time between the people themselves. Mr. Chamberlain shows sound statesmanship in taking advantage of the present feeling on both sides of the Atlantic to indicate the great part which the Union Jack and the Stars and Stripes may play if the two peoples are wise in the new conditions which are rapidly creeping over the world."

CARRICK'S CHARGES OF BRIBERY

Sent In Writing to the Mayor, But Without Names—Arbitration re Sunnyside Orphanage.

The Board of Control has been summoned for two meetings preliminary to Council to-day, the first to award tenders for the supply of trees for the Island, and the second to railroad the report of the subcommittee on Island lighting through for Council. For this last purpose the Fire and Light has also been called. It is possible that an effort may also be made to apply for sanction to a recommendation to re-tender for elevators, but it is more probable if this is done that the aldermen will baulk it either by demanding the 24 hours' notice, or if need be by repeating Ald. Frankland's withdrawn motion to defer installing the elevators until the new hall is occupied.

The Victoria Square project has been left indefinitely in abeyance by the Mayor's sudden indisposition. Promoter J. H. Boyle has refused to meddle with it any more until Ald. Carrick's charges of attempted bribery have been proved or withdrawn. Mr. Carrick was asked by the Board to repeat in writing the statements made in their presence. The assumption was that he would give names. With a certain diplomatic tact he has fulfilled the letter though not the spirit of the Board's injunction, by forwarding to the Mayor on Saturday the following bare reiteration:

"At your request I herewith put in writing the statement I made before the Board of Control, viz.: I was approached by a man known well with the proposition that if I would secure the name of my mother to the petition referred to that he would get her a sum of money equal to three or four years of the special assessment on account of the purchase of Victoria Square. I also stated that I had permission to use the name of a gentleman who was offered $100, or, if that was not enough, he would receive a sum equal to the special rate for three or four years. I do not desire to mention any names. That would make it very uncomfortable for some people. My object is to reveal some of the methods used to secure names to the much vaunted petition. I can make affidavit to the foregoing statements should it be necessary.

Yours respectfully, A. W. Carrick."

Assessment Commissioner Fleming has agreed with Mr. Hugh Ryan on the appointment of three arbitrators to fix upon the damages to the Sunnyside Orphanage property which would result from the extension of Queen-street into High Park.

MR. GLADSTONE'S CONDITION.

The Aged Patient is Unable to Take Sufficient Food to Maintain Strength.

London, May 14.—A special cable to The Sun says: Mr. Gladstone's physicians held a consultation this morning at Hawarden, after which the following bulletin was issued:

"Mr. Gladstone passed a fair night and was comparatively free from pain. There is evidence of increasing weakness and failure of the circulation."

Mr. John Morley this afternoon and Lord Rosebery this evening visited their old leader and bade him farewell. Afterward Lord Rendel, a life-long friend of the dying statesman, visited him. Lord Rendel shid he never expected to see Mr. Gladstone alive again.

The condition of Mr. Gladstone is hourly becoming graver, and he is nearing the end of his suffering. There has been no sudden advance in the local disease, but a new development in his general condition is showing itself, the failure of the circulation, as announced in to-night's bulletin. These fresh symptoms create fears of a possible sudden collapse.

Inability to take sufficient food is the main cause of Mr. Gladstone's growing weakness. Though he is occasionally delirious, he is usually in full possession of his senses.

He faces the future with beautiful fortitude and serenity. The racking pain, which, however, the physicians have been latterly able to assuage, has produced a entire willingness, almost anxiety, to surrender the burden of life. He continues to be most solicitous for his wife, family and friends.

The other day, after listening to a resolution of sympathy and affection passed by a foreign press association, he said:

"I charge you to convey my never-ceasing gratitude, though I am myself in extremis."

Hawarden, May 15.—(11 p.m.)—At this hour Mr. Gladstone's condition shows no perceptible change.

Russel's Corn Cure.

That's what Dr. Russel's Corn Cure will do, you apply the Corn Cure exactly as directed for from 3 to 5 days and it will do the rest. At the end of that time the corn can be easily lifted out, roots and all, without the least pain. Try it, all druggists 25c.

If You Are Troubled.

With those painful and annoying corns, try Dr. Russell's Corn Cure. It will most effectually remove them, roots and all, without the slightest pain, in from three to five days. No other remedy has been so highly recommended by its users as this remedy. Sold by all druggists, 25 cents.

W. J. Cullins, Montreal, is staying at the Rossin.

THEY WANT A DUTY ON LEAD

Gentlemen From Nelson, B.C., Rather Got the Cold Shoulder.

Delegates Demanded a Protective Tariff Equal to That Imposed by the United States, in Order That the Canadian Lead Industry Shall be Developed—British Capital Going Into British Columbia.

Montreal, Que., May 15.—(Special.)—Mayor Houston, W. A. MacDonald, Q.C., and John A. Gibson of Nelson, B.C., have been at Ottawa endeavoring to induce the Government to impose a duty on lead coming into Canada. Mr. Fielding, however, refused to discuss the matter with them; but they hope to have better luck before another session. In discussing the matter to-day the Mayor said: "In our negotiations with parties willing to embark in smelting enterprises, we have been met with the demand that the Canadian market should be protected by a tariff similar to that of the United States, virtually prohibitory as against foreign lead. But assuming this to be incompatible with the policy of the Government, we submit that in equity the one product of the mining camps of British Columbia which is capable of being favorably affected by the operation of the tariff should be put upon the same basis as other manufactured goods, which condition would be met by the imposition of a duty of 30 per cent. upon pig lead and dry white lead coming into Canada.

"We have every reason to believe that this measure of protection in our market would lead to the immediate operation of the Pilot Bay smelter, now standing idle, and to the operation of lead stacks at Nelson, and at Trail, in connection with the plants there which are now treating chiefly copper ores."

Mr. MacDonald, who was formerly M.L.A. for Brandon and leader of the Opposition in the Manitoba Legislature, says that British capital is continually coming in, and that he closed a deal whereby a property was sold just before he left for $50,000. They had heard that two of the committee of three who had charge of Le Roi sale are against the deal.

As for the Crow's Nest Pass, the road will be finished to the Kootenay Lake by October, and the C.P.R. have already barges prepared that will carry 15 loaded cars to Nelson, where a ship costing $15,000 has been completed to receive them.

Montreal News.

It was thought that Hon. Peter Mitchell's end had come last evening, when that gentleman fell in a fit in the rotunda of the Windsor Hotel, but happily it was not so bad as this, for he soon regained consciousness and was removed to his room. To-day Mr. Mitchell is better, yet he is an old man; and the worst might come at any moment.

His Grace Archbishop Bruchesi arrived home yesterday from Joliette. While in that town Monseigneur paid a visit to Tom Nulty, who will be executed on Friday next. It is said that the condemned man derived much comfort from the Archbisop's visit.

Sir Wilfrid and Lady Laurier came down to Montreal on Friday to attend the marriage of the two daughters of City Clerk David, which took place Saturday morning. The Premier returned immediately to Ottawa.

KLONDIKE NOT IN IT.

A Statement Confirmed by Leading Union Mines.

Union Mines, April 6, 1898.

We, the undersigned, know of the serious accident which happened to Mr. James Barrett. It was one of the worst cases of sprains we ever saw. We all saw his foot at the time of the accident and shortly after, and have seen him daily since, and we do know he was free from pain 24 hours after the accident, and that he was able to bear his weight on the injured foot the evening after he received the hurt; and we also know he is sitting among us to-day almost as well as ever, and that 48 hours have not yet passed since the accident. It is the most remarkable cure we ever heard of. Too much cannot be said in favor of Griffith's Menthol Liniment. It is a wonder. We do not think a bottle of any other liniment will be sold in this camp from now on.

Signed—F. E. Dangerfield, Chas Webster, S. Wallenweth, W. H. Vassre, Robert Husband, Samuel Vass, Miss M. Steele, Wm. H. Davidson.

HAPPENINGS OF A DAY.

Items of Passing Interest Gathered In and Around this Busy City.

On Saturday, at the Sessions, Sophia Barker was acquitted of the charge of inciting Mrs. Annie Sturley to abandon her child.

Yesterday afternoon a large attendance was present at the Railroad Y. M. C. A. Front-street west. The service was conducted by E. B. Horne of Knox College.

John Thompson, a porter at the Schiller House, got into an altercation with a female at Queen and Victoria-streets on Sunday afternoon, and was arrested on a charge of disorderly conduct.

Michael Grossmith, 8 Brockton-place, was arrested by P.C. Johnson on Saturday night. The police think the prisoner is one of the four men who attempted to burglarize a Queen-street west store early on Saturday morning.

The detectives were on the alert for pickpockets in the crowd at Mr. McCarthy's funeral on Saturday, and three men were arrested on the charge of vagrancy. Detective Cuddy took into custody John Ryan, no home, and J. C. McEvers, 174 George-street. Detective Davis arrested George Smith of Detroit.

An interesting concert is announced for to-morrow evening at Christ Church, Lippincott and College-streets. An orchestra of about forty of Toronto's best instrumentalists, under the leadership of Prof. Johnstone; ladies' string quartet, Palmer's ladies' cornet band and selections by the choir, are a few of the good things provided for the entertainment of West Enders. Ex-Mayor Kennedy will preside.

Grand Trunk and Lehigh Valley.

Important changes in time of trains via Grand Trunk and Lehigh Valley on and after May 16: Train will leave Toronto 9 a.m., Black Diamond Express, for Buffalo, Rochester, New York, Philadelphia, Atlantic City, Baltimore and Washington; 11 a.m., local express to Buffalo and local points on Lehigh Valley to Sayre; 3.50 p.m., express to Buffalo, Rochester, Clifton Springs, New York, Philadelphia, Atlantic City, Baltimore and Washington. Through Pullman sleepers from Buffalo to Philadelphia and Washington; 6 p.m., Toronto and New York special, through coaches to Buffalo; Pullman sleeper Toronto to New York; dining car Easton to New York. 61

A. Andrew, Montreal, is stopping at the Rossin.

George Hume of Milton, County Halton, was in the city Saturday, attending the funeral of the late D'Alton McCarthy.

The Liquor and Drug Habits.

We guarantee to every victim of the liquor or drug habit, no matter how bad the case, that when A. Hutton Dixon's new vegetable medicine is taken as directed, all desire for liquor or drugs is removed within three days, and a permanent cure effected in three weeks. The medicine is taken privately and without interfering with business duties. Immediate results—normal appetite, sleep and clear brain, and health improved in every way. Indisputable testimony sent sealed. We invite strict investigation. Address the Dixon Cure Co., No. 40 Park-avenue (near Milton-street), Montreal. Telephone 3085. 1

Pure Blood

Every thought, word and action takes vitality from the blood; every nerve, muscle, bone, organ and tissue depends on the blood for its quality and condition.

Spring Medicine Therefore pure blood is absolutely necessary to right living and healthy bodies. Hood's Sarsaparilla is the great blood purifier and the best Spring Medicine. Therefore it is the great cure for scrofula, salt rheum, humors, sores, rheumatism, catarrh, etc.; the great nervine, strength builder, appetizer, stomach tonic and regulator.

Hood's Sarsaparilla

Is sold by all druggists. $1 six for $5. Prepared only by C. I. Hood & Co., Lowell, Mass. Get Hood's and only Hood's.

Hood's Pills taken after dinner aid digestion.

TRUSTS Corporation OF ONTARIO.

Safe Deposit Vaults 19-21 King-St. West, Toronto.

Capital $1,000,000

President—Hon. J. C. Aikins, P.C.
Vice-Presidents—Hon. S. C. Wood, W. D. Matthews.

Acts as Administrator, in case of Intestacy, or with will annexed—Executor, Trustee, Guardian, Committee of Lunatic, etc., and undertakes all kinds of Trusts.

Money to invest at low rates.

Estates managed, rents, incomes, etc., collected.

Deposit Boxes to rent in Vaults, absolutely fire and burglar proof. Wills appointing the Corporation executor received for safe custody without charge.

Solicitors bringing estates to the Corporation retain the professional care of same.

A. E. PLUMMER, Manager.
13

NOTICE

We have purchased the stock of the Canadian Illuminating Supply Co., and we are now offering their entire stock of fancy globes and shades at reduced prices.

We have on hand a large and fine assortment of the latest designs in Holophane Globes; Glass and Mica Chimneys, fit any burner; Lighthouse Globes and an endless variety of fancy globes and shades.

Call and see us and we will save you money. 3-5-1

The More Light Supply Co.,
114 Victoria St. Toronto, Ont.

Diamond Hall.

The position which has been attained by us as the leading Diamond House of Canada is attributable to the following facts :—

1 We select all stones personally in Amsterdam.
2 We have expert knowledge of the diamond.
3 We carry the largest stock in Canada.
4 We adhere strictly to the "one price" in "plain figure" principle.
5 We sell on the closest possible margin, and
6 We guarantee every stone to be as represented.

Ryrie Bros.,
DIAMOND MERCHANTS,
Cor. Yonge and Adelaide Sts., Toronto.

Nervous Debility

Varicocele, Stunted Development, Loss of Power, Night Emissions, Seminal Losses, Drain in Urine, positively cured by Hazelton's Vitalizer. E. HAZELTON, Pharmacist, 308 Yonge-street, Toronto.

One month's treatment $2; three months, $5.

HOTELS.

ALBION HOTEL, JARVIS-STREET. Terms, $1.00 to $1.50 a day. Take Parliament-street cars to East Market-Square; all conveniences, accomodation for 300 guests. Special rates to weekly boarders. John Holderness, Proprietor.

THE GRAND UNION, COR. FRONT and Simcoe-streets; terms $2 per day. Charles A. Campbell, Proprietor.

ROSEDALE HOTEL—BEST DOLLAR A day house in Toronto; special rates to winter boarders; stable accommodation for 100 horses. John S. Elliott, Prop.

ELLIOTT HOUSE, CHURCH AND SHUter streets, opposite the Metropolitan and St. Michael's Churches. Elevators and steam heating. Church-street cars from Union Depot. Rates $2 per day. J. W. Hirst, proprietor.

St. Lawrence Hall
135-139 ST. JAMES ST.
MONTREAL 26
HENRY HOGAN - - Proprietor
The best known hotel in the Dominion.

CROWD YELLED "LYNCH HIM"

A Mob in Hamilton Side With a Culprit Against the Police.

Batons Were Drawn and Some Heads Cracked—Body of a Dead Man Found in a Back Yard—Murder Suspected—City Gets an Alien Roller—Successful Theatricals—Latest News From Hamilton.

Hamilton, May 15.—(Special.)—The most disgraceful street riot that has happened in Hamilton for many years occurred on James-street, near the City Hall, last evening. Thomas Bernard, a city scavenger-cart driver, who lives on Albert-road, was the cause of the fight between the police and a crowd, in which several citizens got their heads cut open with police clubs. Well-known citizens present defend the police, however, in their using clubs. Bernard, it appears, was acting in a disorderly manner in his cart on the market and drove on the sidewalk, which was crowded. Friends asked him to go home, but he refused. Then Major Prentice followed him down James-street trying to stop him, but Bernard drove the harder.

Near Vine-street P. C. Campaign stopped Bernard and got into the rig to drive it to the station, but Bernard resisted, and the lines, being crossed, the officer could not make headway. Campaign took the man out of the rig and Detective Coulter, who was near, got a friend to take the horse and rig home. Major Prentice and P. C. Campaign started to lead the drunken and boisterous Bernard up the street and the crowd howled and jeered at them.

Near the opera house P. C. Harris joined the procession and acted as rear guard. Every yard the officers and their prisoner brought more howling and noisy followers, and P. C. Harris had to use his club freely to prevent the mob from knocking down and trampling on him. When the crowd reached the City Hall a young man accused James Beattie, Pine-street, of being the instigator of the trouble, and Beattie promptly knocked him down. Detective Coulter arrested Beattie, who resisted and there was another scramble, and the crowd, which now numbered two or three thousand and blocked the street, hooted the officers and shouted "Lynch him; get a rope!" About this time the patrol arrived and the prisoners were got away with some difficulty.

Several physicians were called on at their offices to dress wounds, but the patients declined to give their names. It was learned, however, that Joe McComyns, McNab-street, got his head badly cut. It is likely that many persons will be summoned for interfering with the police.

Bernard and Beattie are locked up on charges of being drunk and disorderly.

A Mysterious Death.

William Hempstock, about 25 or 26 years of age, was found dead in the back yard of William P. Hempstock's house, 343 Jackson-street west, this morning. There were indications that he had come to his death in an unnatural manner and Coroner Philp and a jury will open an inquest at 11 o'clock to-morrow morning at the City Hospital. The body was found by a neighbor, named Howard. It was lying on a flower bed and appeared as if it had been there some time. When Dr. Philp examined it, he found a good-sized wound on the back of deceased's head, and it is thought this has something to do with the young man's death. William P. Hempstock, who is a relative of the dead man, says he last saw him alive early last evening. It is said deceased was drinking last night and that he got into a quarrel with some men, one of whom struck him on the head with a stick of wood. Deceased came from Buffalo yesterday on a visit to his Jackson-street relative.

Late this evening the detectives arrested George Goodale, Argue-street, charging him with committing an aggravated assault on Hempstock, thereby causing death. The officers say they can show that Goodale and Hempstock had a fight last night, and allege that the mark on Hempstock's head was caused by a club in the hands of Goodale.

John Storey's Body Found.

Yesterday morning the badly decomposed body of an aged man was found in a swale on a farm about four miles north of Ancaster. The body was brought to the village and later in the evening was identified as James Storey, who mysteriously disappeared from his home on Peter-street last December. It is supposed the old man wandered out to the country to visit relatives and was overtaken by a storm and was frozen to death. He was 69 years of age and has no relatives here. He has a brother in Orillia. The old man leaves a lot of money.

The Road Roller.

When the question of purchasing a Pitts road roller came before the City Council, some of the aldermen voted for its purchase on being assured that it would be made by the Waterous Company, of Brantford. The contract called for the machine to be delivered on May 15 and yesterday a brand-new roller arrived at the T., H. & B. station. A number of the aldermen jumped to the conclusion that the roller came from Brantford and they began praising the Waterous Company for its promptness. They were wrong, however, for the way-bill showed the machine came from Buffalo, consigned to the Pitts Company's agent here, John A. Dewey. The aldermen and others are now asking questions.

Garrick Club Theatricals.

The Garrick Club yesterday afternoon and evening, at the Grand Opera House, played before large audiences Charles Thomas' farce comedy, "The Paper Chase," in three acts, with the following cast: Mr. P. D. Crerar, Mr. F. B. Greening, Mr. Clement Marsland, Mr. W. F. Ambrose, Mr. F. A. H. Sitwell, Mr. R. A. Dillon, Miss Madeline Bell, Mrs. H. C. Simonds, Miss Lillian Ottaway, Miss Bessie Walker. The performance was one of the best ever given by the club and was greatly enjoyed. Messrs. Crerar, Greening, Dillon and Marsland and Miss Bell, Mrs. Simonds and Miss Ottaway were particularly clever in their parts. The performance went very smoothly. Mr. Martin Cleworth of Toronto, was the stage director.

Police Briefs.

Magistrate Jelfs yesterday sentenced John Burnison of Winona to six months in the Central Prison for stealing W. B. Ellis' watch and breaking into Ralph Featherstone's house on the night of May 7. He was also ordered to pay Featherstone $12 for damage done, or serve two months more.

Another Winona rumpus was investigated by the magistrate yesterday. Alex. Glover was accused of assaulting Arthur Brown. The evidence showed there was bad feeling between the two men and Glover thumped and kicked brown because he "riled" the water in a roadside spring. It cost Glover a fine of $5 and $13.58 costs.

PROPERTIES FOR SALE.

$1500 —CENTRAL — BRICK house—8 rooms; every convenience; easily worth $2300. Parker & Co., 61 Victoria-street.

PAIR COTTAGES IN EAST END—central; paying 10 per cent; $500 each to close estate; good investment for small capitalist. Parker & Co., 61 Victoria-st.

FOR SALE OR EXCHANGE.

LOFT-HOMING PIGEONS (CANADIAN records) to exchange for bicycle. John Varnell, 142 Davenport-road.

PERSONAL.

DETECTIVE HUCKLE PAYS SPECIAL attention to adjusting matrimonial difficulties; consultation free; strictest confidence maintained. Chief office, 81 King-street east. Office 'phone 8041, house 'phone 8039.

HELP WANTED.

WANTED—HELP — RELIABLE MEN in every locality; local or traveling; to introduce a new discovery and keep our show cards tacked up on trees, fences and bridges, throughout town and country; steady employment; commission or salary; $65 per month and expenses, and money deposited in any bank when started. For particulars write The World Medical Electric Co., London, Ont., Canada. 246 eow.

MEDICAL.

DR. COOK, THROAT AND LUNGS, Consumption, Bronchitis and Catarrh specially treated by medical inhalations. 90 College-street, Toronto.

DR. SPROULE, B.A., SPECIALIST, catarrh and nervous disorders. Letters answered. 93 Carlton-street, Toronto.

ARTICLES FOR SALE.

RAILWAY MEN SHOULD CALL AT Anderson's, 316 Queen west, before purchasing standard watches elsewhere.

1000 PAIR BICYCLE TIRES—$4 per pair. Ellsworth's, 211 Yonge. Munson's, 470 Yonge.

BICYCLES—NEW AND SECOND-HAND —our stock consists of all the leading makes; our prices are all bargains. Clapp Cycle Co., 463 Yonge.

FOR SALE—THE RIGHT TO MANUfacture and sell in Toronto or Eastern Ontario, valuable patented article; 6 counties west of Toronto sold last week. Can be seen 72 Huxley-street, Parkdale, Toronto. tf

FOR SALE—A QUANTITY OF HOMEmade apple jelly. James Richardson, 486 Greenwood-avenue. 13

BUSINESS CARDS.

FIFTY CENTS—BUYS FIVE HUNDRED Neatly Printed Cards, Billheads or Dodgers. F.H.Barnard, 105 Victoria-st. 246

LETTERHEADS, STATEMENTS, MEmos, blotters, billheads, business cards, announcement circulars, programmes and all classes of printing at lowest rates. Good work, good stock. Adams, 401 Yonge-street.

MARRIAGE LICENSES.

H. S. MARA, ISSUER OF MARRIAGE Licenses, 5 Toronto-street. Evenings, 589 Jarvis-street.

STORAGE.

FAMILIES LEAVING THE CITY AND wishing to place their household effects in storage will do well to consult the Lester Storage Company, 360 Spadina-avenue.

FINANCIAL.

TRUST AND COMPANY MONEY TO loan on improved real estate; terms and rates reasonable. Macdonell, Boland & Thompson, 2 Toronto-street, Toronto. 246

MONEY TO LOAN—CITY PROPERTY —lowest rates. Maclaren, Macdonald, Merritt & Shepley, 28 Toronto-street. Toronto.

ART.

J. W. L. FORSTER — PORTRAIT Painting. Rooms: 24 King-street west, Toronto.

LEGAL CARDS.

FRANK W. MACLEAN, BARRISTER, Solicitor, Notary, etc., 34 Victoria-street. Money to loan.

J. E. HANSFORD, LL.D., BARRISTER, Solicitor, Notary Public, 18 and 20 King-street west. tf

KILMER & IRVING, BARRISTERS, Solicitors, etc., 10 King-street west, Toronto. George H. Kilmer. W. H. Irving.

LOBB & BAIRD, BARRISTERS, SOlicitors, Patent Attorneys, etc., 9 Quebec Bank Chambers, King-street east, corner Toronto-street, Toronto; money to loan. Arthur F. Lobb, James Baird.

VETERINARY.

ONTARIO VETERINARY COLLEGE, Limited. Temperance-street, Toronto, Canada. Affiliated with the University of Toronto. Session begins in October.

F. A. CAMPBELL, VETERINARY SURgeon, 97 Bay-street. Specialist in diseases of dogs. Telephone 141.

ENGLISH RIDING SCHOOL.

ENGLISH RIDING SCHOOL—RIDING taught in all branches. Tel. 4371. 136

BUSINESS CHANCES.

PARTNER WANTED—FOR SALE OF A mild aperient water; positive remedy for constipation, biliousness, flatulence and hemorrhoids; simple, cheap, palatable; costs nothing to prove; the result of 20 years' study by a practical chemist, who is in no hurry, and will not deal with any but parties of easily ascertainable probity and financial standing. A.R.C. Co., 32 Church-street.

PATENTS.

RIDOUT AND MAYBEE—103 BAYstreet, Toronto, Foreign Members of the Chartered Institute of Patent Agents, England; patent pamphlet free. John G. Ridout, Barrister; J. Edward Maybee, Mechanical Engineer.

THE TORONTO PATENT AGENCY, Limited, Confederation Life Building, Toronto, General Patent Agency in procuring Patents, Trade Marks, Caveats and Copyrights in Home and Foreign Patents; also buying and selling patents, manufacturers' agents and organizing and promoting joint stock companies; full particulars on application; list of 100 inventions, mailed free.

OPTICIANS.

TORONTO OPTICAL PARLORS, 88 Yonge-street, upstairs. A full line of Spectacles and eyeglasses kept in stock at jewelers' prices. F. E. Luke, optician, with W. E. Hamill, M.D., oculist. Tel. 602.

G. S. R.

Positively cures Syphilis, Eczema, Salt Rheum and all Pimples on the Body, etc. Price $2 per bottle. Agency, 308 Yonge-street, Toronto.

Clear

As a result of a disp
Humber agency and will,

HUM B

at cost price. These whe
to praise them. Every
merits of the Humber.
can't get anything better
priced." Now you have
your own prices. There
Better come in early if y

The Griffiths C

WORLD'S
285 and 285 1-2

MORRIS PARK STAKE

Withers Won by The Hug
National by Jean Be

**Cool Work by Tod Sloane on
Stallion—What-Er-Lou Wo
at St. Louis—Favorites Win
and Lose at Roby—Notab
Louisville—Training Notes
bine Park.**

New York, May 14.—Rich as
were in the four overnight eve
in to-day's card, they were l
in the glamor of the two stak
tional Stallion for 2-year-olds
toric Withers, for which a field
year-olds measured strides. It
these features decided that
every ten of the thousands ga
to-day braved the trip.

The Withers went to The Hu
was the favorite, but as the
their share of support, even m
ways obtainable against him.
break brought a good start, a
ney was begun with Sanders th
His lead was continued for a q
his stable mate, Handball, too
Turning into the stretch Spenc
call on The Huguenot. It did
much urging to get him to the
although Mr. Balter looked da
this time, the scare his challe
was unwarranted, for The Hu
well in hand as he passed t
length to the good, and Mr. Bal
ond, two lengths before Hand
cine Sander's Murillo and Gr
the order named.

The National Stallion Stakes
on the card. In the betting G
favorite, opening at
and closing at 4 to 5. Pean Be
cond choice at 8 to 5 and th
fancy prices, their admirers b
with sand 1-2-3 more. It
considerable skirmishing at th
lowed by a good start. For a
kept well together, then Gle
to the front and to the half-
showed the way at a terrific
Sloane made his call on Jean
the response settled all doubt
result, for he shot out clear an
ishing line was a length and
front of Glenheim, who had
out to beat Miller a short he
the flag dropped Sloane got
the stirrup. Without losing
leaned over and replaced it.
has broken down and no furt
will be made to train him.
gram for the coming meeting
lyn Jockey Club was issued t
will be fourteen days' racing,
May 28 and ending on June 10.
lyn Handicap will be run on
day. Results:

Sloan Beats Sims.

Morris Park, race track, M
and fast. First race, 6 furlon
(Spencer), 8 to 5, 1; Slasher (
to 1, 2; Rappahannock (Jacks
3. Time 1.13.

Second race, 5 furlongs—Autu
2 to 1, 1; Mr. Clay (Sims), 5 t
dlesome (Sloan), 7 to 2, 3. T

Third race, stakes, value $2
longs—Jean Beraud (Sloan), ev
heim (Sims), 7 to 10, 2; Mill
7 to 1, 3. Time 1.59.

Fourth race, mile—The Hug
er), 4 to 5, 1; Mr. Balter (Slo
Hand Ball (Doggett), 3 to 1, 3

Fifth race, 1½ mile—Over T
5 to 2, 1; Mont D'Or (Scherrer
Merry Prince (Sims), 3 to 2
.51¾.

Sixth race, steeplechase—Sh
an), 10 to 1, 1; Big Strive (Br
2; Royal Scarlet (English), 6 t
5.56.

Estaca Coming to Tor

Louisville, May 14.—The Fra
ing stake at a mile, the race f
riders, attracted an immense
Churchill Downs this afte
Dunne's Estaca won the sta
one of the best finishes seen at
and beat J.H.C. by a short
ourse of $1000, which went to
There were six starters, and E
ways favorite at odds around 2
Bars and J.H.C. were best p
others, being at 3 to 1 in the b
Bars was first away, but Estac
on the first turn and was neve
headed. J.H.C. made a bold
stretch for the money, but,
champ's vigorous riding, Estac
enough to win, Bookmaker Ge
bid Estaca up $1000 over his
ing price of $900 and secured
that price. Estaca will be sh
ronto and will be raced over
circuit. After Jake Markien's
won the opening race of six fu
my Griffin bid her up to $900
$400 over her entered price, a
the full sister to The Butter
figure. Lord Zeni tipped a
sprinters in the 6½-furlong ev
with 5 to 1 about him. Mills
to 1 choice, easily beat J. A.
vorite, for the place. The
handicap winner, Salvable, w
by Pat Dun