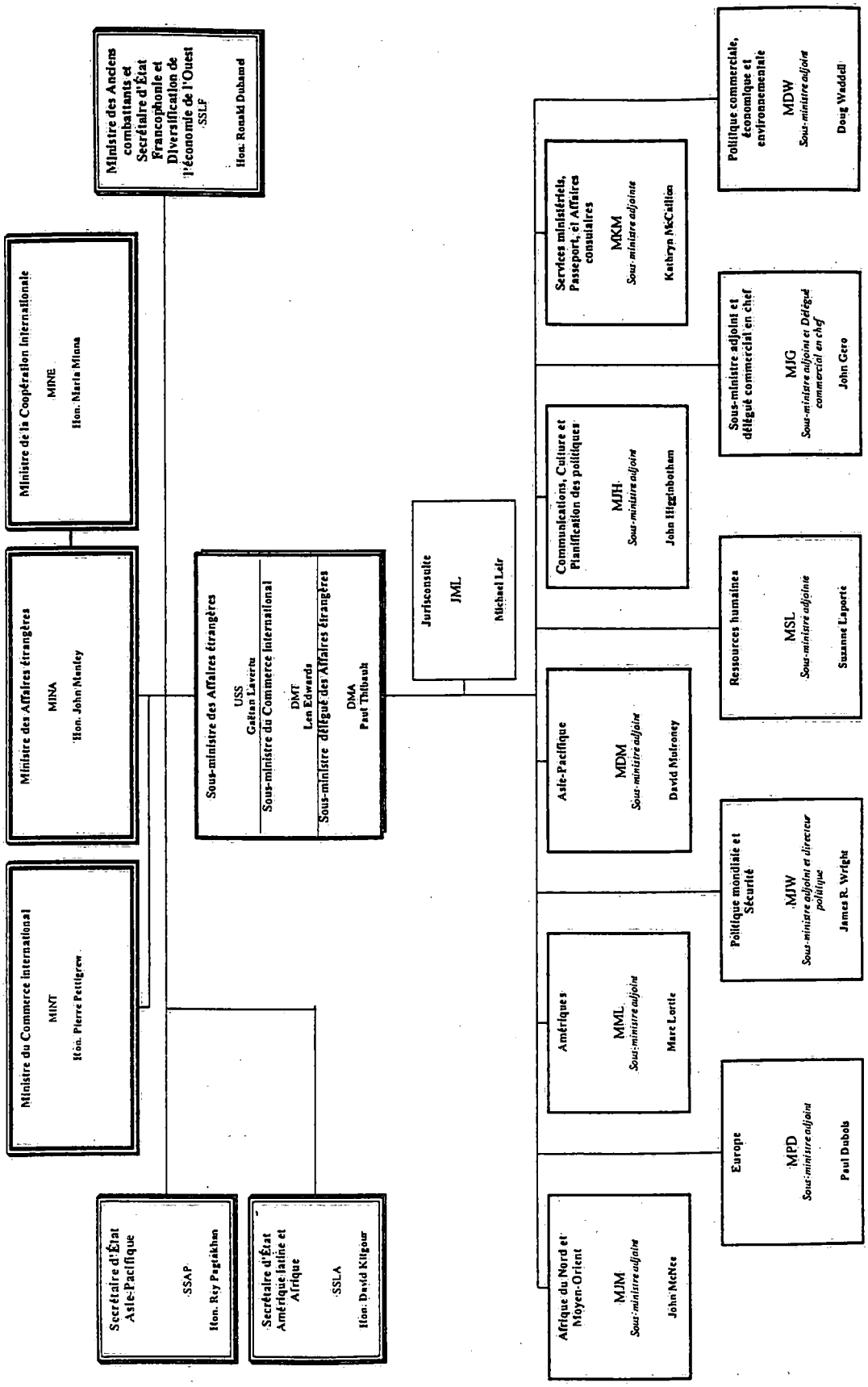Ministère des Affaires étrangères et du Commerce international
Organigramme