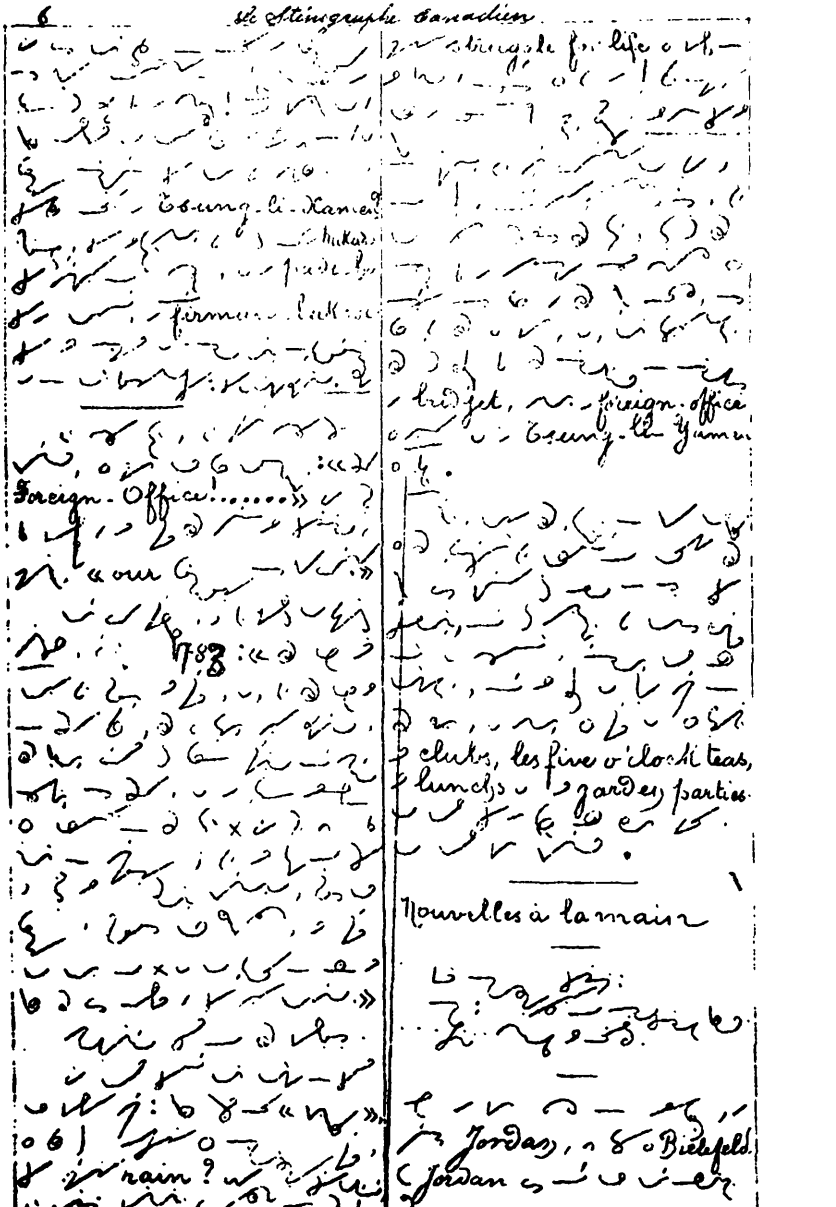
Foreign Office
Nouvelles à la main