OXO CUBES

Like Money, OXO Cubes are at home in any house, however large, however small.

They are handy and good for use in the Kitchen, Dining Room, Office or Nursery.

With OXO Cubes and hot water a delicious cup of hot OXO can be ready in a few minutes.

A Cube to a Cup.

Tins 10c. and 25c.

DON'T BE BILIOUS, HEADACHY, SICK OR CONSTIPATED

Enjoy life! Liven your liver and bowels tonight and feel great.

Wake up with head clear, stomach sweet, breath right, cold gone.

Take one or two Cascarets tonight and enjoy the nicest, gentlest liver and bowel cleansing you ever experienced. Wake up feeling grand, your head will be clear, your tongue clean, breath sweet, stomach regulated and your liver and thirty feet of bowels active. Get a box at any drug store now and get straightened up by morning. Stop the headache, biliousness, bad colds and bad days. Feel fit and ready for work or play. Cascarets do not gripe, sicken or inconvenience you the next day like salts, pills or calomel. They're fine!

Mothers should give a whole Cascaret any time to cross, sick, bilious or feverish children because it will act thoroughly and cannot injure.

GIRLS! TRY IT! HAVE THICK, WAVY, BEAUTIFUL HAIR

Every particle of dandruff disappears and hair stops coming out.

Draw a moist cloth through hair and double its beauty at once.

Your hair becomes light, wavy, fluffy, abundant and appears as soft, lustrous and beautiful as a young girl's after a "Danderine hair cleanse." Just try this—moisten a cloth with a little Danderine and carefully draw it through your hair, taking one small strand at a time. This will cleanse the hair of dust, dirt, and excessive oil and in just a few moments you have doubled the beauty of your hair.

Besides beautifying the hair at once, Danderine dissolves every particle of dandruff; cleanses, purifies and invigorates the scalp, forever stopping itching and falling hair.

But what will please you most will be after a few weeks' use when you will actually see new hair—fine and downy at first—yes—but really new hair growing all over the scalp. If you care for pretty, soft hair and lots of it surely get a 25-cent bottle of Knowlton's Danderine from any druggist or toilet counter, and just try it.

Save your hair! Beautify it! You will say this was the best 25 cents you ever spent.

HAVE ROSY CHEEKS AND FEEL FRESH AS A DAISY—TRY THIS!

Says glass of hot water with phosphate before breakfast washes out poisons.

To see the tingle of healthy bloom in your face, to see your skin get clearer and clearer, to wake up without a headache, backache, coated tongue or a nasty breath, in fact to feel your best, day in and day out, just try inside-bathing every morning for one week.

Before breakfast each day, drink a glass of real hot water with a teaspoonful of limestone phosphate in it as a harmless means of washing from the stomach, liver, kidneys and bowels the previous day's indigestible waste, sour bile and toxins; thus cleansing, sweetening and purifying the entire alimentary canal before putting more food into the stomach. The action of hot water and limestone phosphate on an empty stomach is wonderfully invigorating. It cleans out all the sour fermentations, gases and acidity and gives one a splendid appetite for breakfast.

A quarter pound of limestone phosphate will cost very little at the drug store but is sufficient to demonstrate that just as soap and hot water cleanses, sweetens, and freshens the skin, so hot water and limestone phosphate act on the blood and internal organs. Those who are subject to constipation, bilious attacks, acid stomach, rheumatic twinges, also those whose skin is sallow and complexion pallid, are assured that one week of inside-bathing will have them both looking and feeling better in every way.

TOLL OF ERIE GALE IS NOW FIFTY-ONE; MAY BE INCREASED

Wreckage on Lake Still To Be Explained.

19 LOST ON THE COLGATE

Bodies From the Merida Found Fifty Miles West of Long Point.

GODERICH MEN IDENTIFIED.

TOLEDO, Oct. 23.—Three of the bodies of the crew of the lost steamer Merida were identified tonight here. They are: Joseph O'Connell, aged 43, engineer, Goderich; John Quigley, 40 Goderich, and Farrel J. Gallagher, oiler, Whitechurch, Ont.

Gallagher had been registered originally as from Cleveland, owing to the fact that he shipped on the Merida from that city.

DETROIT, Oct. 23.—With the recovery during the past 24 hours of the bodies of seven members of her crew, all hope that the sturdy Canadian-owned steamer Merida, of Midland, Ont., might have weathered the terrific gale of "Black Friday" on Lake Erie has vanished. And the story of her passing may never be told, for incoming ships at various Great Lake ports today say they have seen nothing of any wreckage which might indicate, even approximately, when and how the Merida went to her doom.

Fifty-one lives have so far been recorded as the storm's toll, and this may possibly be added to before tomorrow, say local marine officials, as a quantity of wreckage discovered a short distance out from the mouth of the Detroit River in Lake Erie has not yet been satisfactorily accounted for.

Of the seven bodies picked up with life-belts from the ill-fated Merida about them, four were found floating in Lake Erie, 50 miles west of Long Point, by the steamer Charlotte Breitung, which picked them up Sunday afternoon, and landed them at Sandwich today. All were removed to Sutton's morgue at Windsor.

Three Identified.

Papers found on them indicate that three of the dead are: Stephen Entoice, Cleveland; Anton Zimmerman, Brooklyn, N.Y., and Wm. Bogie, Sault Ste. Marie. The fourth body is that of a man 5 feet 8 inches tall, 50 years old, partly bald, thin grey hair, face emaciated in appearance.

The steamer W. D. Matthews found three bodies in the vicinity of where the Brietung recovered four. All wore life-belts from the Merida. These bodies have been taken to Toledo. A fourth corpse was sighted by the Matthews boat crew, but was swept away in the darkness before it could be reached.

The body brought to Sandwich last night by the W. F. White was identified today as that of Charles B. Sutliffe of Solon Springs, Wis., first engineer on the Colgate. The body, encased in a Colgate life-preserver and sitting bolt upright in one of the lifeboats from the Colgate, was picked up about 80 miles west of Long Point.

Lifeboat Buckled.

Captain McLean of the W. F. White attempted to raise the lifeboat to his own deck, but it buckled in the middle and drifted away.

Another name was added to the death list today, making the total 51, when it became known that Walter J. Tedo, a sailor on the barge, Isaac M. Bell, was washed from the deck of the vessel during the storm on Friday. The Bell, bound down in tow of the steamer S. J. Murphy, was at anchor at Bar Point, not far from where the Filer went down. Though the Bell was not damaged, the heavy combers swept Tedo to his death.

NINETEEN LOST WHEN COLGATE FOUNDERED.

DULUTH, Oct. 23.—The foundering of the steamer James B. Colgate Friday night in Lake Erie took a toll of nineteen lives, according to a telegram received today by H. H. Dinham of the Standard Transit Company, owners of the Colgate.

"The Colgate was inspected by Government officials and passed as seaworthy and right in every way on October 7," said Mr. Dinham today. "There is no reason to believe that since that time she had weakened so that she would spring a leak, as the dispatches credited Capt. Crashaw with saying. I am sure that he was misquoted or misunderstood.

"Capt. Henry Hinslea, who will bring out the Sir Trevor Dawson, was in command of the Colgate until a few weeks ago. He told me today that the Colgate was a staunch boat and he does not believe in the leak theory. She must have been overwhelmed by the weight of the seas. Dispatches we have received today say that the Colgate was not off Long Point, as reported, but was 95 miles west southwest of there, so she was about half way down Lake Erie."

BROKEN PILOT HOUSE FOUND OUT IN LAKE.

[Special to The Advertiser.]

PORT STANLEY, Oct. 23.—The carfery Bessemer, which arrived here today from Conneaut, reported picking up a body from the steamer Colgate on Sunday night. The body was lashed to a life raft.

Fishermen who went out today reported finding large quantities of wreckage several miles out. Among other things found was part of a pilothouse. There was nothing to identify any of the wreckage.

Magical Effect on Neuralgia Throbbing Pain Goes Quickly

A Year's Sufferer Cured by "Nerviline."

No person reading this need ever again suffer long from Neuralgia.

Nerviline will quickly cure the worst Neuralgia, and Mrs. G. Evans, in her strong letter written from Russel post-office, says: "One long year, the longest of my life, was almost entirely given up to treating dreadful attacks of Neuralgia. The agony I experienced during some of the bad attacks was simply unmentionable. To use remedies by the score without permanent relief was mighty discouraging. At last I put my faith in Nerviline! I read of the wonderful pain-subduing power it possessed and made up my mind to prove it valuable or useless. Nerviline at once eased the pain and cured the headache. Continuous treatment with this magic-working remedy cured me entirely, and I have ever since stayed well."

Mrs. Evans' case is but one of hundreds that might be quoted. Nerviline is a specific for all nerve, muscular or joint pain. It quickly cures neuralgia, sciatica, lumbago, lame back, neuritis and rheumatism. Forty years in use, and today the most widely used liniment in the Dominion. Don't take anything but "Nerviline," which any dealer anywhere can supply in large, 50-cent, family-size bottles, or in a small, 25-cent, trial size.

EIGHT GODERICH MEN LOST THEIR LIVES ON THE MERIDA

[Special to The Advertiser.]

GODERICH, Oct. 23.—Goderich people were greatly shocked today when word was received that the steamer Merida had gone down with nine sailors from the town and surrounding country. The list contains Roddy McDonald, son of Capt. Murdock McDonald, of the lifeboat crew; Angus Murray, son of John Murray; Angus Graham, Dave Corbett, also of town; Wm. Bogie, Joseph O'Connor, Jack Quigley, Wilfred Austin and Jack Callaghan. The last five all lived around Ashfield. All the men were well known around town. Two of the boys, Roddy McDonald and Angus Graham, had just joined the boat.

BODY ON BEACH AT COLCHESTER.

[Special to The Advertiser.]

COLCHESTER, Oct. 23.—The body of a man was found on the beach Sunday morning, half a mile west of Colchester. He is supposed to be one of the crew of the barge that was sunk off Bar Point during the heavy storm on Friday last.

TUG SHAUN RHUE HAD A CLOSE CALL.

[Special to The Advertiser.]

LEAMINGTON, Oct. 23. — The steel tug Shaun Rhue, owned by Dunbar & Sullivan, of Amherstburg, had a thrilling experience in the recent gale. As they were being driven down the lake off Kingsville, the fishing tug C. S. Andrews, Capt. James Pastorius, imagining they were in distress, went out to their rescue. Capt. Robert Maines, of the steel tug, refused to leave his vessel, stating they were in no danger. While the C. S. Andrews was alongside, the mate, H. Eisenhauer, and four of the crew leaped from the deck of the tug to the fishing tug, leaving the captain and four others of the crew, who refused to leave their captain. The captain, who is a man of 75 years, and the four of his crew who stuck to him, brought their tug safely before the wind until they passed Pelee Point, where they got on the leeside and were safe.

Found A'l Safe.

The mate on being brought to shore wired the owners. They expected to find the Shaun Rhue a hopeless wreck, but were surprised to find her anchored safely on the leeside of the point, and Capt. Maines comfortably smoking his pipe on the quarterdeck, waiting for the winds and the waves to get over their storm.

The owners were more pleased to find the old captain safe than the boat in good condition.

When the storm abated the captain and crew started their boat for Amerstburg, where they arrived little the worse for their encounter.

THREE BODIES FOUND IN LAKE.

Toledo, O., Oct. 23.—Three bodies of sailors, wearing lifebelts stamped "Str. Merida" were brought into port early this morning on the freight steamer A. B. Mathews, Capt. W. G. Cunningham, from Toronto. This is the first definite proof of the loss during a gale last Friday of the steamer Merida with a crew of about twenty men. Capt. Cunningham reports that the bodies were picked up in the middle of Lake Erie, between Port Stanley, Ont., and Cleveland.

The bodies were taken from the water Sunday afternoon. A fourth body was sighted, but on account of high seas the crew of the Matthews was unable to recover it.

Capt. Cunningham says that shortly before the bodies were found, the Matthews passed the steamer Charlotte Breitung, and that the captain of the Breitung megaphoned him that the Breitung had picked up four bodies, three bearing life-preservers stamped "Merida," and one wearing a lifebelt of the whaleback steamer James Colgate, foundered Friday off Long Point, Lake Erie.

The Merida is a 360-foot steel boat, bound from Fort William, Ont., to Buffalo, and carried a crew of 25. The Merida is owned by the Valley Camp Shipping Company and is managed by James Playfair of Midland, Ont.

LOSS IS PLACED AT $325,000.

CLEVELAND, Oct. 23.—The property loss on the four steamers which went down in the gale Friday is $325,000. No lives were lost on the steamer Marshall F. Butters.

The steamer W. D. Mathews brought three bodies of the Merida crew into Toledo today, and the steamer Charlotte Breitung took three into Windsor, Ont. The revenue cutter Morrell started out this afternoon late to search the lake for more victims. The Canadian steamer Glenshe also is conducting a search.

IMMIGRATION DEPT. FOR U. S. EPISCOPAL CHURCH

Will Minister to Both Physical and Spiritual Needs.

[Canadian Press.]

St. Louis, Oct. 24.—A church department of immigration, which would minister, not only to the spiritual welfare, but also to the physical needs of immigrants coming to this country will be a part of the organization of the Protestant Episcopal Church, if a memorial submitted to the general convention in session here today, is adopted. It asserts that many students of the situation believe that the close of the European war will bring aliens to America in larger numbers than ever before in history. With these people facing new problems in a strange land, it continues, there is a large and fertile field for the work of the church.

It was expected that discussion of the revision and enrichment of the Book of Common Prayer, temporarily set aside in the house of deputies last week, would be resumed today. This, according to leading churchmen, is generally considered the largest problem yet before the lower house.

Final adjournment of the convention has been set for 5 o'clock next Friday afternoon.

NEW COMPANY FOR BRANTFORD.

BRANTFORD, Oct. 22.—For the purpose of manufacturing gelatine for the Canada Glue Company, a new Brantford company, was incorporated at Ottawa last week. The new company, Canada Gelatine Company, was incorporated for $250,000, and is an offshoot of the Glue Company.

BARON SHAUGHNESSY.

CANADIAN PACIFIC WILL MEET DEMANDS OF THE TRAINMEN

Baron Shaughnessy To Personally Bring About Settlement.

[Special to The Advertiser.]

WINNIPEG, Man., Oct. 23.—It is announced by the Canadian Pacific Railway that there will be no strike of trainmen in Canada Wednesday.

The company does not desire to see the system tied up at this time, nor does it desire to fight the employees.

Baron Shaughnessy will therefore tomorrow take the matter out of the hands of the vice-president and General Manager Grant Hall, of Winnipeg, and will meet the demands of the men.

This is one of the greatest union labor victories on the continent, as 7,000 were involved in one order alone, conductors and brakemen.

STEAMER ARRIVALS.

At New York, steamer Lapland, from Liverpool.

At New York, steamer Ioannina, from Piraeus.

At New York, steamer Giuseppe Verdi, from Genoa.

At New York, steamer Laconia, from Liverpool.

At Liverpool, steamer St. Louis, from New York.

At London, steamer Sicilian, from Montreal.

At Kirkwall, steamer Hellig Olav, from New York.

At Bordeaux, steamer Espagne, from New York.

At Gibraltar, steamer San Guglielmo, from New York.

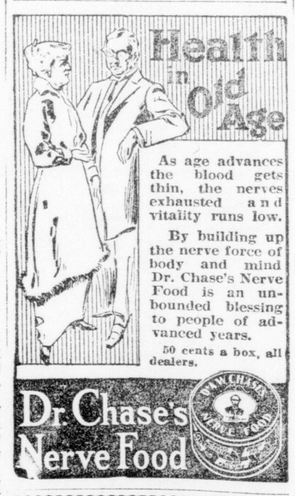

OPEN NOSTRILS! END A COLD OR CATARRH

How to Get Relief When Head and Nose Are Stuffed Up.

Count fifty! Your cold in head or catarrh disappears. Your clogged nostrils will open, the air passages of your head will clear and you can breathe freely. No more snuffling, hawking, mucous discharge, dryness or headache; no struggling for breath at night.

Get a small bottle of Ely's Cream Balm from your druggist and apply a little of this fragrant antiseptic cream in your nostrils. It penetrates through every air passage of the head, soothing and healing the swollen or inflamed mucous membrane, giving you instant relief. Head colds and catarrh yield like magic. Don't stay stuffed-up and miserable. Relief is sure.—Advt.

FALKENHAYN'S GUNS DROVE RUMANIANS FROM PREDEAL PASS

Enemy's Batteries Stronger Than Ferdinand's.

STORY OF THE FIGHT

Correspondent's Account of Battle Passes Berlin Censor.

At the Head of Predeal Pass, Rumanian Frontier, with Gen. von Falkenhayn's Army, October 18, by Courier to Berlin—Via London, Oct. 24, 10:25 a.m. —In yesterday's battle around Predeal Pass the Associated Press correspondent visited various German and Hungarian battery positions where the men, undisturbed by Rumanian fire, kept up a fearful bombardment of the opposing positions in the campaign for the invasion of Rumania. The men went at their work in almost a holiday spirit, for it is with a sense of deep relief that the Germans and Hungarians here, officers and men alike, have left behind them the trench warfare of other regions and thrown themselves into open field manoeuvres against the Rumanians.

It was scarcely believable that after two years of strenuous life at the front infantrymen should rush to the assault with songs, yet it is a fact, to which the universal feeling here of dealing with a foe who has yet to learn every trick of modern warfare contributes much. Though the German and Hungarian infantrymen were about to rush into the fire of Rumanian rifles and machine guns they viewed the situation complacently, saying that the worst of open field work was preferable to trench drudgery. Officers explained that the change virtually would make the troops fresh forces, owing to the novelty and the greater opportunity for initiative on the part of the men, and also to the fact that after all the troops of the Central Powers are best suited for manoeuvring, because of the training they have received along that line.

Open Field Actions.

The Predeal sector is one of the few field actions witnessed in this war by correspondents, who are able to approach within less than 3,000 yards of the skirmishing line, with the artillery in the rear.

At 11 o'clock in the morning, German artillery opened a desultory fire on the Rumanian trenches on Susaiul Mountain, 5,000 feet high, which an hour later reached its maximum fury. The fire was then directed mainly against the trenches, some 500 feet below the summit. For a quarter of an hour the Rumanians stuck to their trenches, the artillery fire then showing merely a line of individual shell clouds. Word coming from the artillery spotters in the skirmishing line that the Rumanians thus far seemingly had not been impressed, the German artillery increased the fire so that a few minutes afterwards the smoke from the shells mingled in a cloud bank. The Rumanian infantry still held on for a time, but finally broke across the slope like a swarm of ants as the German and Hungarian infantry came in view. German artillery followed up the fleeing Rumanians with shrapnel, and the manner in which the fire pursued the Rumanians appeared almost uncanny.

Objective Gained.

On a ridge leading from Susayul Mountain the Rumanians finally reached their second position. A lull ensued. A few minutes before 2 p.m. it was decided to resume operations.

German artillery, now supported by some Hungarian batteries, repeated the work of the morning, and then the infantry rushed forward, and in a comparatively short time the objective was gained.

The ground being extremely difficult, the Rumanians endeavored to forward infantry reinforcements through the town of Predeal, with the result that heavy German and Hungarian guns inside of fifteen minutes blew up half of the town. The Rumanian forces were obliged to seek shelter in the forest above the town, passing through German infantry fire at long range.

Attacking Force Small.

The Predeal action was not remarkable for severity of artillery fire or other action, but great interest centres in it for the reason that German and Hungarian infantry, unaccustomed to mountain fighting, was able to cope with the difficulties of the terrain, although they were hard to grasp by those unfamiliar with the nature of the Transylvania Alps. Another point is that the forces actually attacking are extremely small, owing to the nature of the ground, which proves a greater handicap to the more numerous reserves following them.

The Rumanians, on the other hand, showed lack of military knowledge. The efficiency of their troops suffered because much of the artillery had been taken out of range for fear of being cut off. The few guns that remained were so placed that they were useless except for defence of roads through the pass, which are unnecessary for successful operations. A few Rumanian shrapnel fell in the forests, in which there were no troops, or upon the slopes in full view of the Rumanian batteries. The Rumanian artillery therefore, made an unusually poor showing. The Rumanian infantry did relatively better, but it was at the mercy of the murderous German and Hungarian shells.

Rumanians Handicapped.

There was nowher observable a tendency to underrate the Rumanians, but officers of Gen. Von Falkenhayn's army spoke frankly of their many handicaps. They said the Rumanian general staff had overlooked some of the most important lessons of the present war; as, for instance, the absence before the Rumanian positions of barbed-wire entanglements, which is replaced by shallow pits with pointed stakes.

Thus far the Rumanians have been worsted each time by flank movements and superior opposing artillery, the significance of which may be best understood when it is considered that for a time the Rumanians constantly had numerical superiority, in one instance 30 to 1. As nearly all armies in the present war have done, the Rumanian infantry shoots badly, though an improvement already is discernible.

The losses of Gen. Von Falkenhayn's army are said to have been light. An officer of the general staff told the correspondent that in the battle of Kronstadt the losses in dead were less than the number of guns captured from the Rumanians, which was 67. But this was an exceptional case, and occasionally the Rumanian infantry shows up comparatively well.

JAPANESE LABOR COUNCIL.

San Francisco, Cal., Oct. 24.—A Japanese labor council, the first organization of its kind, it is said, in the United States, was created here last night at a meeting of representatives of nine Japanese labor unions, presided over by Bunji Suzuki, fraternal labor delegate from Japan. The announced purpose of the organization was to better conditions among Japanese workers.

WAR HAS PLAYED HAVOC WITH MISSION WORK

Baptists Report Hard Blow for Enterprise in Hindustan.

Hamilton, Oct. 23.—The question of mission work was discussed at this afternoon's session of the convention of Ontario and Quebec Baptists. It was stated that the war had played havoc with the efforts of missionaries in India. There had been a great falling off in converts, and the exponents of Hinduism had profited by pointing out the moral enigma of so many Christian nations warring against each other at the present time. It was stated that $119,665 had been spent in the work of foreign missions, and the receipts towards this fund were only $114,607. The conference went on record as being of the opinion that the Dominion of Canada was discharging a just obligation in entering into this present war. It was also the opinion of the conference that there should be stricter legislation covering racetrack gambling, that the present system of political patronage was to be deplored, and that the age of consent should be raised.

At the evening and closing session there was a discussion on the work of foreign missions, in the course of which Rev. A. Reakie, who had made a recent tour of Bolivia, made the statement that sociologists there had told him the influence of the Roman Catholic Church had been of a most demoralizing nature. There was a special collection for the Rev. J. M. Cornwall, a victim of locomotor ataxia, who was formerly a pastor of the Victoria Avenue Baptist Church in this city. About $250 was raised.

LEFT RICH ESTATE.

[Canadian Press.]

Poughkeepsie, N. Y., Oct. 24.—Victor Emmanuel Chapman, son of John Jay Chapman, killed in action at Verdun, left an estate of $500,000. Young Chapman was in the French Flying Corps. The Germans brought down his machine while he was carrying a basket of fruit to a wounded comrade.

John Jay Chapman, a brother; Conrad Chapman and half-brother, Chandler Chapman inherit the estate.

AUTO PLUNGES INTO THE CHICAGO RIVER; FOUR PERSONS DIE

Car Had Reached Brink of Open Draw Before Peril Was Noticed.

[Canadian Press.]

Chicago, Ill., Oct. 24.—The police were dragging the Chicago river today in an effort to locate four victims of an accident last night, when an automobile containing six persons plunged into the river. Two of the occupants of the car, who were saved, had been fully revived today.

The dead persons were Hugo Warner, advertising agent, Miss Jennie Klausner and Mrs. Lillian Klausner, and Sylvan Kuzl, social settlement workers.

The accident occurred at the west approach of the Twelfth street bridge which crosses the river. The automobile, driven by Mr. Warner, had reached the brink of the draw before it was seen that it was open.

A police boat grappled for the machine for several hours last night before finally locating it some yards downstream. The bodies are supposed to be underneath.

OHIO POTTERIES ALVANCE PRICES TWENTY PER CENT

East Liverpool, O., Oct. 24.—Many potteries engaged in the manufacture af tableware today notified their customers of a general advance of twenty per cent in selling prices. All goods are to be sold on the lists now in force, and twenty per cent will be added to invoices. There will be no discounts based on the time of payment. This is the third increase in the tableware trade this year, the first having been made in March of five per cent and the second, also of five per cent, in July.

DEATH OF HENRY PETER.

STRATFORD, Oct. 23.—Henry Peter, aged 78, for fifteen years in the South Easthope Township Council, and a resident of Stratford for some time, died today. Mrs. E. Rankin is a daughter, and John, Alexander, Gus and Harry are sons.

FATS DIRT CLEANS AND DISINFECTS

MADE IN CANADA

SOME OF ITS USES:

For making soap.
For washing dishes.
For cleaning and disinfecting refrigerators.
For removing ordinary obstructions from drain pipes and sinks.

REFUSE SUBSTITUTES

E.W. GILLETT COMPANY LIMITED
TORONTO, ONT.
WINNIPEG MONTREAL

Worth a Guinea a Box

as a remedy for the evil effects of quick eating, over-eating and strenuous living. The medicine that meets this need—that tones the stomach, stimulates the liver, regulates the bowels—is

BEECHAM'S PILLS

Largest Sale of Any Medicine in the World. Sold everywhere. In boxes, 25 cents.

Join the Happy Thought Stove Club

Only 100 Members Will Be Accepted

THE CLUB IS NOW UNDER WAY. Any honest person may become a member free. Any member can have a Happy Thought Stove delivered to their home on payment of a small deposit and pay the balance in small weekly or monthly payments.

$1.00 a Week Pays for a Happy Thought Stove

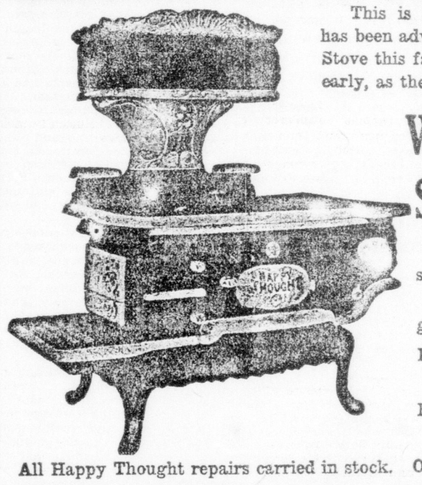

This is the first time that this famous Range has been advertised on the club plan. If you need a Stove this fall, you had better put your name in early, as the membership will soon be filled.

When You Buy Your Stove Buy the Best

For years the Happy Thought has stood for all that is best in stovemaking. Every Stove sold on a money-back guarantee.

PRICES ON RANGES ARE FROM ..... $29.50 .. $65.00

BASEBURNERS ARE FROM ..... $33.00 to $60.00

All Happy Thought repairs carried in stock. OAK HEATERS ARE FROM $7.50 to $30

THE ONTARIO FURNITURE CO.

226-228-230 DUNDAS STREET.

73tf-yw

Regal SPELL IT BACKWARDS

DIRECT FROM THE BREWERY

We will deliver to your residence promptly from our stock at Hamilton.

Send orders to us at Montreal.

$1.70 a case (2 doz.) reputed pints.
$2.50 a case (2 doz.) reputed quarts.

and express charges from Hamilton.

50c additional for each case of pints, or 72c for each case of quarts to cover cost of case and bottles.

It will pay you to order two cases, as express charges are only slightly higher than on one.

GEO. SORGIUS, 35 Rivard Street, Montreal