London Advertiser.

FOUNDED BY JOHN CAMERON IN 1863.

TERMS OF SUBSCRIPTION:

Daily, by mail, per year.....$3 00
Daily, by mail, for four months.....1 00
Daily, by mail, for one month.....25
All subscriptions payable in advance.

IN LONDON.

Morning or Evening Editions (delivered), 10 cents per week.

THE WESTERN ADVERTISER.

By mail, per year.....$1 00

JOHN CAMERON, President and Manager

ADVERTISING RATES

Made known on application at office. Address all communications to

ADVERTISER PRINTING COMPANY
LONDON - - CANADA.

BRANCH OFFICES:

Toronto—C. Rowland Orr, 11 King street west.

Montreal and Maritime Provinces—A. McKim & Co., Montreal, Que.

London, Wednesday, Oct. 22.

GENERAL BOOTH'S GREAT SCHEME.

There can no longer be any doubt that General Booth and the Salvation Army are a power in the world. In spite of misrepresentation and opposition, warranted in a measure by some shortcomings, this remarkable man and his followers have forced recognition from Christendom, and are to-day more talked about than any kindred organization in existence for the amelioration of the race. The special topic which is now exercising the public is General Booth's scheme of social reform, which he has outlined in his book, "In Darkest England and the Way Out." The startling statements therein made and the equally startling propositions contained in the work have challenged the attention of Great Britain, and have been discussed, usually in a sympathetic manner, by the newspapers generally. In a recent interview, the General asserts that though his scheme is a large one, it is founded on very simple principles. If a man falls, becomes a social wreck, a drag upon society, it is either the result of his own fault or he is the victim of misfortune; and the purpose of his scheme is to elevate again, to rescue that man, whether he had fallen on account of one cause or the other. "If a man's poverty and destitution are the result of vice on his part," continues the General, "you must change that man's nature, for if you do not he will most readily sink back into his old condition. Likewise, if a man is the victim of circumstances, you must lift him away from those circumstances, and put him in a way of beginning a new life. If a man is starving, if he sees his wife and children starving, he flies to the gin cup to drown his care, and the result is increased degradation." The people with whom the scheme will deal will be free to attend Salvation Army meetings or not, to become Salvationists or not, as they choose. The General says he does not see what is the use of talking to a man who is hungry about the comforts of religion. That man wants his dinner. If a woman sees her children crying for hunger her first consideration is to appease their hunger; the General would first help the woman, and talk about religion to her afterwards. Under his scheme, the General says, "he means to deal with all social problems which can be got at with the prospect of doing something to solve them. It is not merely the homeless casual, prowling about the streets a disgrace to civilization, a reflection on our wealth, but the hundreds of thousands of poor people who live in one room in some noisome court and are hardly able to pay the rent of it. The scheme will embrace people without any reference to character, religious opinion, or any point whatever. They must work and they must obey orders, and we shall find them the work—work as suitable to their several tastes as may be possible." The scheme in detail has three planks. Here they are as stated by their projector:

In the cities we shall have industrial refuges and homes for the immediate reception of people; from those refuges and homes they will, after a little time, be feeded off to rural settlements, to agricultural villages and communities which we hope to settle in the country, and from these again to settlements in the colonies—settlements which may, who knows! be the foundation of another empire.

The other day, a letter appeared in one of the papers remarking on the number of millions sterling—I think it was fifteen—which we spend annually in the administration of our poor-laws. Well, at the end of the year, when all those millions are spent, the people upon whom they are spent are pretty much in the same position as they were at the beginning. I do not want to boast, but I think the investment of an amount equivalent to one or two years' expenditure under the poor laws on the plan which I shall set forth would dispense for ever with the necessity for the expenditure of three-fourths of that annual amount. The ordinary unfortunate folk emigrated. How to get their living out of the soil! They would very likely seek for a whisky shop, and by-and-bye if slums grew up with the growth of a community they would sink back again to the slums. Prepare your country for your people, your people for your country. Perhaps the Government might lend a ship or two instead of leaving them rot in the harbors. These who from the English homes went to the colonial settlements repay in the form of taxation—single tax Henry George calls it—the money which has been spent on them.

My latest work has been upon a part of the scheme in which perhaps a special interest will be taken—I mean a great matrimonial agency. How many thousands of men are there in far away parts of the earth who would be glad to get good wives and who cannot get them! How many women are there in the ranks of our home society who would make the best of wives, but who remain spinsters! Would it not be touching our social conditions intimately if those two classes, by some proper method, could be brought in touch with each other?

General Booth is a wonderful man. He has built up the Salvation Army from the smallest of beginnings, until it has reached colossal proportions, and has ramifications extending the world over. But his latest proposal, as here outlined, is vastly greater in extent than any department of the work which has hitherto been undertaken. The question is, Will it be successful? General Booth has succeeded in everything he has undertaken. He may succeed once more. There is much truth in what he says and great necessity for devising some effective means for combatting poverty and crime in the old world centers of population, and though the remarkably comprehensive scheme for the amelioration of the condition of the masses now brought forward may not be fully carried out, there cannot be a doubt that good will result from the honest attempt to promote the welfare of a portion of society too long neglected.

THE NEWSPAPERS AND DRUNKS.

A city clergyman, whose opinions are generally worthy of respect, and who does good work in his own sphere, recently took occasion to speak of the management of newspapers, and to suggest that in sometimes refraining from inserting the names of men arrested for being drunk the papers are actuated by motives not strictly honorable. As the same preacher has given utterance to a similar statement on other occasions, it may be well briefly to inform him and those who have listened to his criticisms that he is mistaken. Newspaper editors are not infallible, any more than preachers, but we believe that man for man, they strive to do their duty as honestly and as conscientiously as do their fellow-citizens who preach the gospel. They know that they have a constituency much wider in extent, and perhaps a trifle more critical, than the average congregation, and it would be foolish in them, not to speak of the morality of the course, to adopt any method in the production of a newspaper that would bring them into disrepute. Such a fate would be theirs if they suppressed news of general interest to their readers on questionable grounds. We admit that there have been times when lists of drunks have been omitted from the ADVERTISER; on days when far more important news and advertising require every available inch of space in the paper, the small beer news of police court circles is put to the one-side; but that course is adopted in accordance with the well-understood newspaper rule that when there is a crush of news the least important intelligence shall go to the waste paper basket. We have never found an intelligent reader who quarreled with this system. Then there has been a time when an unfortunate young man has taken too much liquor, and has been arrested for the first time. His friends know that he will lose his situation, and mayhap be weak enough to go to the bad if the fact of his arrest is made public. They rush to the newspaper editor, perhaps accompanied by a tender-hearted preacher, and place the case before him. Does anyone with a drop of the milk of human kindness in his constitution blame the newspaper man if he lends a hand to give the boy a chance by acceeding to the request that he shall not be heralded abroad as a common drunk? The Master whom our clergyman critic serves set an example of charity which may be followed by us all. Is the overlooking of an offense of this sort, under such circumstances as we have named—and it is of frequent occurrence—a shortcoming demanding denunciation?

WOOL.

The whole of the wool exported from the Dominion last year, with the exception of 2,800 pounds sent to Great Britain from Quebec, was bought by the United States. In all, 1,011,457 pounds, valued at $216,918, was sent over the border, of which 906,553 pounds were exported from Ontario.

A Port Huron wool buyer says that the average price of wool in that place last year was 30½ cents per pound; it is now 35 cents per pound.

In this city dealers have paid 21 cents per pound; at present they are only paying 20 cents per pound.

Let any farmer put these facts together, and say whether the taxes at the border are not injurious to our wool-growing interests. A difference of from 10 cents to 15 cents per pound on every pound of wool, which would be obtained if we had reciprocity with the States, would be a great boon to our farmers, and it is only one of the many advantages that would result from the establishment of the freest possible trade relations with the neighboring country.

But some say that a change that would bring these benefits to the farmers would not benefit other interests. Why? No one can surely truthfully deny that when the farmers are prosperous all other industries are benefitted. When a farmer makes money, he does not bury it in the ground like the unprofitable servant of old. He spends it, or invests it in a manner that adds to the prosperity of his fellows.

But it is disloyal to establish close trade relations with the States! Fudge! We already trade freely in some articles. What treason can there be in extending the principle to embrace any article that the two peoples desire to buy from or to sell to each other?

PERSONAL AND GENERAL.

—Paul Peel is an exception to the saying that a prophet has no honor save in his country. The many kindly notices in various Canadian papers show that Paul Peel has now secured a sure place in the pride and affection of the Canadian people.

‡‡‡

—When the United States Congress passed a law prohibiting the carrying of letters or parcels addressed to or from lottery companies, many believed that the lottery managers would get over the trouble by taking advantage of the facilities offered by the United States Express Company. With commendable promptitude, however, the express company has issued orders to all the agents not to receive money, tickets or lists of drawings from the Louisiana Lottery Company or in any way to assist in the transaction of lottery business. The lottery company will soon find that it will not pay to contribute $1,000,000 for a license from the State of Louisiana, if the mails, the express companies, and the newspapers outside that State refuse to aid them in making their collections. And the beginning of the end of a huge imposture will have been reached.

‡‡‡

—Canadian officers of experience are passed over when the Dominion Government requires a commander for the Canadian militia. Veterans in the service like Adjutant Powell, Col. Straubenzie, Col. Houghton and Col. Otter are ignored, and a major in the regular army is foisted into the chief position in the gift of the Government. "But we need a man of experience," is the explanation. Well, are not the officers we have named thoroughly experienced and far better adapted for the vacant post than a young man who has never even commanded a regiment, and whose active service was summed up in three months in the Soudan? So far the chief recommendation for the new head of the militia that we have seen comes from Ottawa, where there is rejoicing because Col. Herbert belongs to one of the "first families" in the old country and is rich!

‡‡‡

—Dr. Wilson, M. P. for East Elgin, has received the following letter:

Dr. J. H. Wilson, M. P., St. Thomas, Ont.:

Sir,—On behalf of the workingmen of Canada allow me to thank you for the support given to the different measures that came before Parliament in the interests of labor during the last two sessions of that body. Hoping that you will continue to give your support to measures that will tend to better the conditions of the working people of Canada. I remain, yours respectfully, J. T. CAREY,
President Dominion Trades and Labor Congress.

This acknowledgment of Dr. Wilson's many services to the wage-earners of the country is well-deserved. The member for East Elgin is one of the most painstaking M.P.s in the Dominion House. He has made it a point to discover the needs and desires of the great mass of the people, and has worked steadily for the promotion of measures for their benefit.

OTHER NEWSPAPERS

ONE IDEA OF AN "OPERA."

Paris Review.

Paris' favorite opera—Uncle Tom's Cabin—Saturday night.

A FRAUD ON ITS FACE.

Journal of the Knights of Labor.

If the panacea for poverty and lack of employment were a high tariff, the people of the United States should be well paid, prosperous and contented. There should be no ragged, homeless poor, no tramps or starving seamstresses. We need only point to existing conditions to show that as a means of giving to labor a larger share of production or better opportunities protection has been an utter failure.

THE COMBINES WON'T ALLOW THEM.

Ottawa Free Press.

When Senator Pierce, of Brooklyn, was in Ottawa a few days ago he stated that the oft-repeated assertions of the Canadian Tory leaders that the people and politicians of the United States were opposed to reciprocity, and that the Americans had refused offers of reciprocity were utterly unfounded. "Sir John Thompson talked in that strain at Morrisburg in my presence," said the Senator, "and I was strongly tempted to take the platform and point out that his statements were unfounded, but the occasion was a picnic got up for a charitable purpose, and I did not desire to bring on an acrimonious discussion. But we, the Democrats of the United States, are just in the same position that the Reformers of Canada. We are opposed to the high tariff system and will continue to fight against it." And now Mr. Charles Thompson, a Washington journalist who is visiting Canada, says he has in his possession letters from Senators Sherman, Cullom, Carlisle and six or seven other leaders of Congress, representing both sides, urging in the strongest terms that the restrictions be abolished between Canada and the United States. "Our public men," Mr. Thompson says, "are nearly all thus friendly disposed toward Canada, but the trouble is your Dominion Government shows no disposition to be friendly."

A Poem of Pronunciation.

"Ah, Mr. Harris,
Back from Paris!"
"Oui,"
Quoth he;
"That is to say, Paree."
"And how, tell me,
Is Mrs. Harree?"

Fine Healthy Skin

Cure of a Distressing Skin Disease Gratefully Acknowledged by a New York Gentleman.

My little grandson having been cured of an eczema by the CUTICURA REMEDIES, I was prevailed upon by my wife and daughters to try it myself for a distressing skin malady that has been the bane of my life for twenty years. It required a good deal of persuasion to get me to try it, for I argued that a man seventy years of age could not be cured by the same remedy that a two-year-old child was. I was perfectly astonished at the result, however. In one week my eruption had nearly disappeared, and in two weeks there was not a vestige of it left. A transformation took place from a leprous to a fine, healthy skin. My head before I commenced the use of the CUTICURA REMEDIES was covered with scales and patches of dead skin, which I could pull off in pieces the size of a dime, while from my elbows, knees and other parts of my body I could detach strips the size of a half dollar. My head had such an appearance that I avoided society, but now, thanks to the CUTICURA REMEDIES, I can once more go out with comfort, and enjoy all the pleasure of society with a satisfaction I was long a stranger to.

THOS. S. NEDHAM,
23 W. 82nd street, New York.

Cuticura Remedies.

Words can scarcely do justice to the esteem in which these great skin cures, blood purifiers and greatest of humor remedies are held by those who have found them the only relief and speedy cure for skin, scalp and blood diseases which have rendered life almost unendurable by reason of personal disfigurement and great physical suffering.

CUTICURA RESOLVENT, the new Blood and Skin Purifier, internally (to cleanse the blood of all impurities, and thus remove the cause), and CUTICURA, the great Skin Cure, and CUTICURA SOAP, an exquisite Skin Beautifier, externally (to clear the skin and scalp, and restore the hair), speedily cure every disease of the skin, scalp and blood, with loss of hair, from infancy to age, from pimples to scrofula.

Sold everywhere. Price—CUTICURA, 75c.; SOAP, 35c.; RESOLVENT, $1 50. Prepared by the POTTER DRUG AND CHEMICAL CORPORATION, Boston.

Send for "How to Cure Skin Diseases," 64 pages, 50 illustrations, and 100 testimonials.

PIMPLES, black-heads, red, rough, chapped and oily skin cured by CUTICURA SOAP.

OLD FOLKS' PAINS.

Full of comfort for all Pains, Inflammation and Weakness of the Aged is the **Cuticura Anti-Pain Plaster**, the first and only pain-killing plaster.

McCollom's *Rheumatic Repellant*

Has won an excellent reputation from the Atlantic to the Pacific coast, as a wonderful rheumatic cure, and in numerous instances where it has been thoroughly tested during the past sixteen years it has proved the most reliable remedy known for this distressing complaint. It is neatly put up in $1 bottles, agreeable to take, operates well on the liver, kidneys and blood, and effectually removes rheumatism, gout and neuralgia from the system. Prepared by W. A. McCollom, druggist, Tillsonburg, Ont., and sold by wholesale and retail druggists. xt

A MAN'S LIFE SAVED

I WOULD not be doing justice to the afflicted if I withheld a statement of my experience with Jaundice, and how I was completely cured by using **Northrop & Lyman's Vegetable Discovery.** No one can tell what I suffered for nine weeks, one-third of which I was confined to my bed, with the best medical skill I could obtain in the city trying to remove my affliction, but without even giving me temporary relief. My body was so sore that it was painful for me to walk. I could not bear my clothes tight around me, my bowels only operated when taking purgative medicines, my appetite was gone, nothing would remain on my stomach, and my eyes and body were as yellow as a guinea. When I ventured on the street I was stared at or turned from with a repulsive feeling by the passer-by. The doctors said there was no cure for me. I made up my mind to die, AS LIFE HAD LOST ALL ITS CHARMS. One day a friend called to see me and advised me to try Northrop & Lyman's Vegetable Discovery. I thought if the doctors could not cure me, what is the use of trying the Discovery, but after deliberating for a time I concluded to give it a trial, so I procured a bottle and commenced taking it three times a day. JUDGE OF MY SURPRISE at the expiration of the third day to find my appetite returning. Despair gave place to Hope, and I persevered in following the directions and taking Hot Baths two or three times a week until I had used the fifth bottle. I then had no further need for the medicine that had SAVED MY LIFE—that had restored me to health—as I was radically cured. The natural color had replaced the dingy yellow, I could eat three meals a day, in fact the trouble was to get

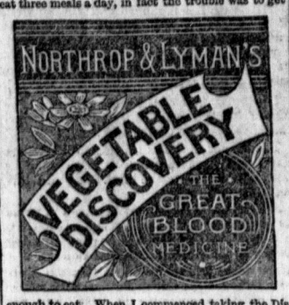

enough to eat. When I commenced taking the Discovery my weight was only 132½ lbs, when I finished the fifth bottle it was 172½ lbs, or an increase of about half a pound per day, and I never felt better in my life. No one can tell how thankful I am for what this wonderful medicine has done for me. It has rooted out of my system every vestige of the worst type of Jaundice, and **I don't believe there is a case of Jaundice, Liver Complaint or Dyspepsia that it will not cure.**

(Signed) W. LEE, Toronto.

WHAT IS IT?

This celebrated medicine is a compound extracted from the richest medicinal barks, roots and herbs. It is the production of many years' study, research and investigation. It possesses properties purely vegetable, chemically and scientifically combined. It is **Nature's Remedy.** It is perfectly harmless and free from any bad effect upon the system. It is nourishing and strengthening; it acts directly upon the blood, and every part throughout the entire body. It quiets the nervous system; it gives you good, sweet sleep at night. It is a great panacea for our aged fathers and mothers, for it gives them strength, quiets their nerves, and gives them Nature's sweet sleep, as has been proved by many an aged person. It is the **Great Blood Purifier.** It is a soothing remedy for our children. It relieves and cures all diseases of the blood. Give it a fair trial for your complaint, and then you will say to your friends, neighbors and acquaintances: "Try it; it has cured me."

HUMPHREYS'

DR. HUMPHREYS' SPECIFICS are scientifically and carefully prepared prescriptions; used for many years in private practice with success, and for over thirty years used by the people. Every single Specific is a special cure for the disease named. These Specifics cure without drugging, purging or reducing the system, and are in fact and deed the **sovereign remedies of the World.**

LIST OF PRINCIPAL NOS.	CURES.	PRICES.
1	Fevers, Congestion, Inflammation	.25
2	Worms, Worm Fever, Worm Colic	.25
3	Crying Colic, or Teething of Infants	.25
4	Diarrhœa, of Children or Adults	.25
5	Dysentery, Griping, Bilious Colic	.25
6	Cholera Morbus, Vomiting	.25
7	Coughs, Cold, Bronchitis	.25
8	Neuralgia, Toothache, Faceache	.25
9	Headaches, Sick Headache, Vertigo	.25
10	Dyspepsia, Bilious Stomach	.25
11	Suppressed or Painful Periods	.25
12	Whites, too Profuse Periods	.25
13	Croup, Cough, Difficult Breathing	.25
14	Salt Rheum, Erysipelas, Eruptions	.25
15	Rheumatism, Rheumatic Pains	.25
16	Fever and Ague, Chills, Malaria	.50
17	Piles, Blind or Bleeding	.50
19	Catarrh, Influenza, Cold in the Head	.50
20	Whooping Cough, Violent Coughs	.50
24	General Debility, Physical Weakness	.50
27	Kidney Disease	.50
28	Nervous Debility	1.00
30	Urinary Weakness, Wetting Bed	.50
32	Diseases of the Heart, Palpitation	1.00

Sold by Druggists, or sent postpaid on receipt of price. DR. HUMPHREYS' MANUAL (144 pages) richly bound in cloth and gold, mailed free. Humphreys' Medicine Co. 109 Fulton St. N.Y.

SPECIFICS.

WELLS & RICHARDSON CO. Agents, MONTREAL.

COUGHS, SORE THROAT, WHOOPING COUGH, INFLUENZA, CROUP, BRONCHITIS, ASTHMA and every affection of the Throat, Lungs and Chest, including CONSUMPTION, are especially and permanently cured by the use of

WISTAR'S BALSAM OF WILD CHERRY,

which does not dry up a cough and leave the cause behind, but loosens it, cleanses the lungs, and allays irritation, thus removing the causes of complaint. The genuine is always signed I. BUTTS on the wrapper.

SETH W. FOWLE & SONS, Prop'rs, BOSTON, MASS. Sold by dealers generally.

BURNS

The Clothiers.

APPRECIATION.

"And that which we appreciate must in the value lie."

People **appreciate** *our up and down square way of dealing.*

They **appreciate** *the solid worth of our goods.*

They **appreciate** *the completeness of style and make of our clothing.*

They **appreciate** *the prices which the manufacturers can make and which* **no** *others can meet, no matter what* **hurrah** *they make or pretended claims they present.*

The profits of the middlemen are **"chopped"** *out when the manufacturers retail* **directly** *to the consumers at* **wholesale** *prices.*

Clothing men would rather we would Pay **anything** *than this. They would like to have us blow and puff and shout and make big figures, and all such nonsense which they can meet by doing the like themselves; but when we put it,* **"Retail Clothing at Wholesale Prices by the Manufacturers,"** *do you hear from "'Em," not much; but the people appreciate what we are doing all the same.*

BURNS,

THE CLOTHIERS.

154 DUNDAS STREET.

NAVIGATION AND RAILWAYS.

CUNARD LINE

"LANE ROUTE."

From New York to Queenstown via Liverpool. Fast Express Mail Service.

BOTHNIA.....Wednesday, Oct. 22, noon
UMBRIA.....Saturday, Oct. 25, 3 p.m.
SERVIA.....Saturday, Nov. 1, 8 a.m.
ETRURIA.....Saturday, Nov. 8, 2 p.m.
AURANIA.....Saturday, Nov. 15, 7 a.m.
BOTHNIA.....Wednesday, Nov. 19, 10 a.m.
UMBRIA.....Saturday, Nov. 22, 2 p.m.
SERVIA.....Saturday, Nov. 29, 7 a.m.

RATES OF PASSAGE—Cabin, $60 and upwards, according to accommodation. Intermediate passage, $35; return tickets on favorable terms. Steerage tickets to and from Liverpool and Queenstown, and all other parts of Europe, at lowest rates. Through bills of lading given for Belfast, Glasgow, Havre, Antwerp and other ports on the continent, and for Mediterranean ports.

VERNON H. BROWN & Co., agents, 4 Bowling Green, New York,
E. DE LA HOOKE, No. 3 Masonic Temple, and
A. G. SMYTH, 443 Richmond St., sole agents for London.

Dominion Line

ROYAL MAIL STEAMSHIPS.

LIVERPOOL SERVICE

	From Montreal.	From Quebec.
TORONTO	Thur., Oct. 23	
SARNIA	Thur., Oct. 30	
OREGON	Thur., Nov. 6	
DOMINION	Thur., Nov. 13.	
VANCOUVER		
	About Sat., Nov. 15.	Thur., Nov. 20.

Rates of passage from Montreal or Quebec, $40, $50 and $60, according to accommodation. Intermediate, $30. Steerage, $20.

Bristol Service for Avonmouth Dock.

ONTARIO from Montreal about Saturday, Oct. 25.

TEXAS from Montreal about Wednesday, Nov. 12.

No passengers carried to Bristol.

LONDON AGENTS—T. R. Parker, No. 1 Masonic Temple; E. de la Hooke, No. 3 Masonic Temple; A. G. Smyth & Son, 443 Richmond street; F. S. Clarke, 416 Richmond street; D. Torrance & Co., general agents Montreal.

ALLAN LINE

Royal Mail Steamships.

Reduced Saloon Rates

SINGLE, $45; RETURN, $95.

	From Montreal.	From Quebec.
PARISIAN	Oct. 8	Oct. 9
CIRCASSIAN	Oct. 22	Oct. 23
SARDINIAN	Oct. 29	Oct. 30
POLYNESIAN	Nov. 5	Nov. 6
PARISIAN	Nov. 12	Nov. 13

First cabin, from $45 to $80, according to accommodation; return, $95 to $150; intermediate, $30; return $60.

Steerage, both outward and prepaid, at lowest rates.

For further information apply to E. DE LA HOOKE, No. 3 Masonic Temple; T. R. PARKER, No. 1 Masonic Temple; HENRY TAYLOR Masonic Temple, the only authorized agents London.

WHITE STAR LINE

Fall and Winter Season Beginning Aug. 1.

Royal and United States Mail Steamers for Queenstown and Liverpool.

GERMANIC.....Oct. 8
TEUTONIC.....Oct. 15
BRITANNIC.....Oct. 22
MAJESTIC.....Oct. 29
GERMANIC.....Nov. 5
TEUTONIC.....Nov. 12

From White Star Dock, foot West Tenth St.

Saloon rates, $50 and upwards; on Teutonic and Majestic, $60 and upwards; second cabin rates, Majestic and Teutonic, $35 and $40; round trip, $70 and $80, according to location of berth. Excursion tickets on favorable terms. Steerage, $20. Company's Office, 41 Broadway, New York.

For further information apply to W. Y. BRUNTON & SON or EDWARD DE LA HOOKE agents of the line for London, Ont.

CANADIAN PACIFIC RY.

8 MORE ONE-WAY EXCURSIONS

—TO—

British Columbia, Washington Territory, Oregon and California,

Leave Toronto 11 p.m.
FRIDAY,
Sept. 19,
Oct. 3, 17, 31,
Nov. 14, 28,
Dec. 12, 26.

Running through to Vancouver without change.

For berths and all information apply to any agent of the company,

THOS. R. PARKER, City Ticket Agent, No. 1 Masonic Temple.

PRIVATE HOSPITAL FOR THE TREATMENT OF CANCER AND TUMORS WITHOUT THE KNIFE. Book Free. L. D. McMICHAEL, M.D., 180 WABASH AVE., CHICAGO, ILL.

ANCHOR LINE

Atlantic Express Service.

LIVERPOOL VIA QUEENSTOWN.

Steamship "CITY OF ROME" from New York SATURDAY, Oct. 15, 8 a.m.

Saloon Passage, $50 and upward; Second-Class $30 and $35.

GLASGOW SERVICE.

Steamers every Saturday from New York to GLASGOW AND LONDONDERRY

Cabin Passage to Glasgow or Londonderry, $50 and $60; return, $90 and $110. Second-Class, $30. Steerage passage, either service, $20.

MEDITERRANEAN SERVICE—New York to Gibraltar and Naples, SS. Belgravia, Saturday, Nov. 15; SS. Devonia, Wednesday, Dec. 3. Cabin, $80 to $100; steerage, $21 50.

Travelers' Circular Letters of Credit and Drafts for any amount issued at lowest current rates. For Books of Tours, Tickets or further information apply to HENDERSON BROS., New York; A. G. SMYTH, insurance agent, 443 Richmond street; THOS. R. PARKER, ticket agent, No. 1 Masonic Temple, Richmond street, or EDWARD DE LA HOOKE, No. 3 Masonic Temple, Richmond street.

W. Chapman

BUTCHER,

Fresh and Salt Meats, Beef, Mutton, Fowls &c. Goods delivered to any part of the city.

269 DUNDAS STREET

WOOD

Large Stock of First-Class No. 1 Wood

Orders promptly delivered to all parts of the city and suburbs.

JAS. CAMPBELL,
CORNER YORK AND TALBOT STS.
Telephone 347. tx

ARE YOU CONTEMPLATING **MARRIAGE?**

If so send immediately to the CIVIALE AGENCY for their illustrated book on the Diseases and Weaknesses of Men, concise, pithy and full of sterling medical facts and good advice. Gives symptoms and treatment of all diseases of this nature and impediments to marriage. Full Board of Consulting Physicians. Consultation FREE (by mail or in office). Sealed Treatise FREE. CIVIALE AGENCY, 174 Fulton St., New York. xvz

Burdock Blood Bitters

REGULATES —THE— Bowels, Liver and Blood. CURES *Constipation, Bilious ness, all Blood Humors Dyspepsia, Liver Com plaint, Scrofula, and all Broken Down Conditions of the System.*

WATFORD, ONT.

My daughter, after a severe attack of Scarlet Fever, was completely broken down. I spent hundreds of dollars in doctors' bills with but little satisfaction. Before she had taken one bottle of Burdock Blood Bitters there was a remarkable change, and now she is entirely cured. MRS. HOPPERTON.

Physicians strongly recommend

Wyeth's Malt Extract,

(Liquid)

To patients suffering from nervous exhaustion; to improve the Appetite, to assist Digestion, a valuable Tonic.

40 Cents per bottle.

The most satisfactory BLOOD PURIFIER is

Channing's Sarsaparilla,

It is a Grand HEALTH RESTORER.

Will cure the worst form of skin disease; will cure Rheumatism; will cure Salt Rheum.

Large Bottles, $1.00.

ALLEN'S LUNG BALSAM

For CONSUMPTION,

Coughs, neglected Colds, Bronchitis, Asthma and all diseases of the Lungs.

In three sized bottles 25c, 60c, and $1.00.

FOR HEADACHE AND NEURALGIA,

The D. & L. MENTHOL PLASTER

For Lumbago, Sciatica, "Cricks," Tic, "Stitches," Rheumatic Pains and Chronic Rheumatism.

Each plaster in an air-tight tin box. 25c.

WYETH'S BEEF, IRON AND WINE.

For Pallor, Weakness, Palpitation of the Heart.

Valuable Restorative for Convalescents. Combines Nutriment with Stimulus

Be careful to ask for WYETH'S, the only GENUINE.

TO WEAK MEN

Suffering from the effects of youthful errors, early decay, wasting weakness, lost manhood, etc., I will send a valuable treatise (sealed) containing full particulars for home cure, FREE of charge. A splendid medical work; should be read by every man who is nervous and debilitated. Address, Prof. F. C. FOWLER, Moodus, Conn.

FOR MEN ONLY!

APOSITIVE CURE For LOST or FAILING MANHOOD; General and NERVOUS DEBILITY; Weakness of Body and Mind; Effects of Errors or Excesses in Old or Young; Robust, Noble MANHOOD fully Restored. How to Enlarge and Strengthen WEAK, UNDEVELOPED ORGANS & PARTS of Body. Absolutely unfailing HOME TREATMENT—Benefits in a day. Men testify from 47 States, Territories, and Foreign Countries. You can write them. Book, full explanation, and proofs mailed (sealed) free. Address ERIE MEDICAL CO., BUFFALO, N. Y.

Reliable advertisers use the columns of the ADVERTISER for buying and selling Real Estate.

Dyspepsia

Makes many lives miserable, and often self destruction. Distress after eating, ache, heartburn, sour stomach, nausea, sion, etc., are caused by this very common increasing disease. Hood's Sarsaparilla stomach, creates an appetite, promotes digestion, relieves sick headache, c mind, and cures the most obstinate cas pepsia. Read the following:

"I have been troubled with dyspep but little appetite, and what I did eat me, or did me little good. In an hour a I would experience a faintness or tire feeling, as though I had not eaten Hood's Sarsaparilla did me an immen of good. It gave me an appetite, and relished and satisfied the craving I had experienced. It relieved me of that all-gone feeling. I have felt so much b I took Hood's Sarsaparilla, that I am recommend it." G. A. PAGE, Waterd

N. B. Be sure to get only

Hood's Sarsapa

Sold by all druggists. $1; six for $5. Pre by C. I. HOOD & CO., Apothecaries, Lo

100 Doses One D

MARVELOUS MEMO

Chess Expert Steinitz' derful Feats.

Interesting Contest Between Billiardists—Various Sportin

CHESS.

NEW YORK, Oct. 22.—A rem cident happened during Stein taneous performance at the Chess Club on Saturday evenin pert had made about ninetee each board when he came to I of San Francisco, who was one ers pitted against him. After looked at the position, and wa to make his move, the Doctor it was his play. Mr. Steinit marked: "You are mistaken, move." Whereupon the Doctor to his opponent's turn of play more moves had been made th fused to proceed with the con plea that he was done out of a Steinitz asked: "Did you not of the game?" and on getting reply he at once began to plac their original position, and rapid speed he repeated the move No. 1 to 19, and amid th all present he proved that h Considering that Steinitz play on this occasion, she feat was most extraordinary on record.

THE TURF.

LONDON, Oct. 22.—In the ra the Cambridgeshire stake first, Belmont second, Tostig t

LONDON, Oct. 22.—The Cambridgeshire stakes at the Houghton meeting to-day was Ephrussi's Alicante, Capt. M mont second, and Mastern third.

CURLING.

The Woodstock Curling Clu officers as follows: Patrons, land, M.P., and Sheriff Per James Canfield; vice-presid Wilson; representative me Head, David Walker, Toron treasurer, D.C. Whitehead; Management, W. C. Wilson Fred. Millman, Fred. Adams, D. C. Whitehead; honorary m Brown. The skips were John Nellis, W. C. Wilson, John F Canfield.

R. C. C. C.

TORONTO, Oct. 22.—The a of the Ontario branch of th adian Curling Club was held day afternoon. The Executi arranged the groups for the petitions, located the distric petitions, and made suggesti to the system of raising rev P. Boucher, Peterboro, was dent. The financial statem deficit of about $300. It w view of low state of finances district medal competitio Club membership rates w slightly. All clubs in Ontari for tankard competition. were ratified for an inter every five years with the G Curling Club of the United S to take place in January, 189 was one of the largest ever being represented.

The grouping of the clubs competion for the Ontario T the following arrangements:

Group No. 6—Ancaster, A West Flamboro', Brampton, ton, Hamilton Thistle (conven

Group No. 7—Thorold, Niag ines, Galt Granite, Dundas, D Caledonians (convener).

Group No. 10—Plattsville, Br Seaforth, Goderich, Forest, vener).

Group No. 11—Thamesville, Paris, Detroit, London (conve

Group No. 12—Chatham, F Simcoe, St. Thomas, Embro City (convener).

Group No. 13—Fergus, Georg Ayr, Berlin, Galt (convener).

Group No. 14—Chesley, Ha Listowel, Howick Thistle, Mo vener).

Group No. 15—Walkerton cardine, Lucknow, Wroxeter, vener).

Group No. 16—Shelburne, B ville, Elora, Waterloo, Guelph vener).

ST. MARYS CL

St. Marys Curling Club o T. Ballantyne, M.P.P.; P Chalmers, jun.; vice-presi representative members, W T. O. Robson; chaplain, R secretary-treasurer, F. P. mittee of management, Wm Waring, J. D. Moore.

THE TRIGGER.

THE SEVENTH RIFLE A The Seventh Battalion R held their meeting at the d election of officers and ar annual match. About 70 were present, and the follo office-bearers for coming ye John Carling; honorary pr Col. Smith, D.A.G., Lie Lieut.-Col. Lewis, Mr. W. lent, Lieut.-Col. Tracy; Major Marshall, Major Payne; secretary, W. E. H Capt. Hayes; executive, Co Hayes, secretary, sergea sergeants, and one sergean pany. Matches take plac day at the Western distric

BASEBALL.

Sam Laroque and Denny the city. Denny has re the winter, and Laroque i while.

WORLD'S CHAMPION At Louisville—Louisvi

THE PLAYERS' N

NEW YORK, Oct. 22.— the directors of the Play yesterday, Al. Johnson chairman of the Committ with the representative tional League and sociation, reported th of meetings had been final positive agreement