In Summer

you can hardly have too many clothes. Light colors and light weights are favored just now. We have all the newest designs and are using the most popular fabrics in our

TAILORING

FOR MEN.

Come in and let us take your measure for a suit or two that will be adapted to your needs at this season.

J. J. Strang,

Ladies' and Gents' Tailoring,

153 Water Street, - - St. John's.

eod,tf

SALAD.
To make a good salad you must have a Good Oil.
LUCCA.
Finest Cream Oil will suit you.

SALAD DRESSING
DURKEES.

MUSTARD.
Coleman's Genuine.
Prepared (Heinz).
Mustard Dressing.
Genuine French.

VINEGAR.
Spiced Salad.
Distilled Crystal.
Taragon, Malt.
Essence.

PRUNES,
20-30 to lb., 25c. lb.

EVAPORATED PEARS,
18c. lb.

MOONEY'S SODAS,
28c. tin.

TIP TOP SODAS.

WARM WEATHER
DRINKS:
Rose's Lime Juice Cordial.
Rose's Lime Juice.
Imperial Lime Juice (qts.)
Lemon Squash.
Hogarth's Syrups.
Lemon Crystals (in btls.)
Lemon Crystals, 60c. lb.

BOWRING BROS., Ltd.

GROCERY.

332 'Phone 332

jun25,f,m,w

Lessen Your Living Expenses!

"Be economical," is the cry in England, and this slogan has the same significance in Canada. We all must economize. There is more actual waste in our dress expenses than any other item. When a garment becomes soiled we throw it aside, when for a few cents it could be restored to original freshness and beauty by Dry Cleaning. A saving of at least 35 per cent. in the expense of dressing is possible by using the processes of Dry Cleaning and Dyeing.

Our agents will gladly give you full particulars.

NICHOLLE, INKPEN & CHAFE, St. John's, Agents for Nfld.

UNGAR'S LAUNDRY & DYE WORKS, Halifax.

jly14,w,f,m,tf

FRESH ARRIVALS!

BANANAS, NEW TURNIPS, ONIONS.
A shipment of ENGLISH BUTTER in 50 lb. boxes.
Delicious Table Butter.
Staple & Strong's CHOW-CHOW.
EXPECTED DAILY:
Another car of our FAMOUS WHITE POTATOES.
Last for this season.

EDWIN MURRAY

Wholesale only.

Advertise in the Telegram

SALT.

In Store and to arrive per s.s. "Raylton Dixon"

CADIZ SALT.

M. MOREY & CO.

The Perfect Day.

A day in the woods, weather warm, and the fish biting, and in your basket a tin of

Clark's Pork and Beans.

Could you want anything better? As far as grub goes you couldn't get any better Pork & Beans than

CLARK'S.

At all grocers. Wholesale from

P. E. OUTERBRIDGE,
180 Water St
'Phone 60.

june21,m,w,fr,tf

They Require No Pushing!

Cash's

Cigars, Cigarettes and Tobaccos

require no salesmanship, no arguing, no hot air, no expensive premiums.

They sell on their merits. A customer accepts them without hesitation or quibble, because he knows that their standard reputation guarantees their ability to please.

Try a Glass of our Famous Arctic Soda Water before and after smoking.

JAS. P. CASH,
WATER STREET.

Do It Now!

Ring up, write or send us instructions to call for your

Laundry

when next you require any work done.

EXPERT WORKERS.
LATEST MACHINERY.
PROMPT SERVICE.

Globe Steam Laundry Co., Limited.

Phone 148. P. O. Box 476.

may13,tf

New BUTTER

Received.
Small packages of the choicest quality.
LOWEST PRICES.

JAS. R. KNIGHT.

I Shall Sell Cheap for Cash

250 Sacks, 4 Bushels each,

Best Prince Edward Island

White Oats,

Free from sweepings.

COLIN CAMPBELL.

New Fruit & Vegetables

To arrive Thursday, ex s.s. Florizel:

100 cases SWEET ORANGES.
40 barrels NEW POTATOES.
25 barrels NEW TURNIPS.
20 bunches RIPE BANANAS.

GEO. NEAL

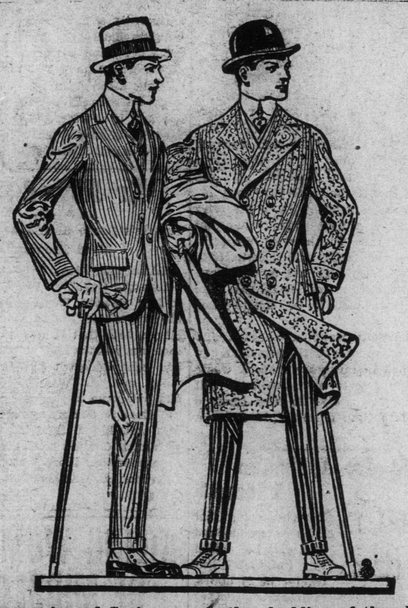

The coming of Spring means the shedding of the old coat and the putting on of the new. We are showing something neat and dressy in Spring Coatings. Have you seen our Greys with silk facings? Topnotchers, aren't they Also something good in Scotch suitings, Gleniris and Wha-haes; all hand made.

EXCLUSIVELY MAUNDER.

John Maunder
TAILOR & CLOTHIER
ST. JOHN'S

New Arrivals:

CHILDREN'S

MIDDY BLOUSES.

Sizes: 4 to 12.

Good Quality. Price: 80c.

ROBERT TEMPLETON.

LOW CUT FOOTWEAR!

We invite your attention to our choice and unusually handsome lines of Women's Low Cut Footwear. The newest creations of the world's best shoemakers are here. Oxfords, Ties, Colonials, Pumps and Slippers in many exclusive designs. A display well worth any woman's time coming to see. Prices reasonable in every instance.

F. S.—Our White Canvas and White Buckskin Shoes just opened. All new and fresh stock.

F. SMALLWOOD,
LADIES' DEPARTMENT.

BEEF! BEEF!

To-Day, ex Stephano, at Lowest Prices,

100 Barrels Boston Plate Beef,
100 Barrels Boston Boneless Beef.

—Also,—

25 Barrels Small Hocks.

F. McNAMARA, Queen Street.

A Magnificent List of

Columbia Patriotic Records!

Only 65c. each.

TWO SELECTIONS ON EACH RECORD.

Come and hear them. They are simply magnificent. Everyone recorded in England.

P16—Boys in Khaki, Boys in Blue, by Stanley Kirkby.
" —Your King and Country Need You, by Harrison Latimer.

P15—Here's to the Day, by Stanley Kirkby.
" —The Trumpet-Voice of Motherland is Calling, by H. Latimer

P17—Soldiers of the King (new version), by Harrison Latimer.
" —Bravo! Territorials (new version), by Harrison Latimer.

P28—Bombardier Jim, by Edgar Coyle.
" —The Call to Arms, by Edgar Coyle.

P20—Tommy Atkins, by Robert Howe.
" —Sons of the Sea, by Harold Wood.

P19—The Old Brigade, by Harrison Latimer.
" —The Veteran's Songs, by Robert Howe.

P34—Dolly McHugh, by Stanley Kirkby.
" —Boys of the Ocean Blue, by Stanley Kirkby.

P22—Your King and Country Want You, by Stanley Kirkby.
" —Fall In, by Stanley Kirkby.

P33—Your Dear Old Dad was Irish, by Stanley Kirkby.
" —Sandy, Boy, by Stanley Kirkby.

U. S. Picture & Portrait Co.
Graphophone Department.

LADIES' BLOUSES!

See our great display of Ladies' New English & American

WHITE LAWN BLOUSES.

Every garment a leader in style, fit and finish. Prices 70c. to $2.50 each. See them to-day, delays are dangerous.

Wm. Frew.