When in Brockville, Call at THE STAR

Where you are always sure to get the Latest and newest patterns in

Spring Suitings, Trouserings and Overcoatings

All at hard-times prices. Suitings worth $19 for $15.

You can save money by dealing with me.

Clerical Suits a Specialty

WARDROBE

M. J. KEHOE,

Telephone 182 **Brockville**

The Athens Reporter

—AND—

COUNTY OF LEEDS ADVERTISER.

Fisher's Carriage Works

No Cheap Stock Used

A Low Price Quoted

The subscriber begs to inform the general Public that he has on hand and is constantly manufacturing a line of Carriages superior to any he has turned out in the past.

Any intending purchasers will make a great mistake if they do not call and give my stock a close inspection and see a number of improvements that only want to be seen to be appreciated.

To all responsible customers, close prices will be quoted. No cheap stock used.

CUSTOM REPAIRING AND PAINTING will receive my best attention.

Victoraa St. **D. FISHER**

VOL. XIII NO. 32 — Athens, Leeds County, Ontario, Wednesday, Aug. 11, 1897. — $1.00 a year in advance. $1.25 if not paid within 6 months. B. LOVERIN, Prop'r

PROFESSIONAL CARDS.

DR. C. M. B. CORNELL
BUELL STREET, . . BROCKVILLE
PHYSICIAN, SURGEON & ACCOUCHEUR

DR. STANLEY S. CORNELL
MAIN STREET . . ATHENS
SPECIALTY, DISEASES OF WOMEN
Office Days:—the afternoons of Tuesdays, Thursdays and Saturdays.

J. F. PURVIS, C.M., M.D.
PHYSICIAN & SURGEON.
OFFICE:—Next door west of Seymour's Grocery.
MAIN STREET . . ATHENS

DR. C. B. LILLIE
SURGEON DENTIST
MAIN STREET . . . . ATHENS
The preservation of the natural teeth and dental diseases affecting the oral cavity a specialty. Gas administered for extracting.

W. A. LEWIS
BARRISTER, SOLICITOR, NOTARY Public, &c. Money to loan on easy terms. Office in Parish Block, Athens.

BROWN & FRASER
BARRISTERS, SOLICITORS, etc. Office: that recently occupied by Fraser, Reynolds & Fraser, Comstock Block, Court House Ave., Brockville.
Money to loan on Real Estate Security.
M. M. BROWN. O. K. FRASER

C. C. FULFORD
Barrister, Solicitor and Notary Public, etc. for the Province of Ontario, Canada. Office: Dunham Block, entrance King or Main street, Brockville, Ont.
Money to Loan at lowest rates and on easiest terms.

T. R. BEALE
BARRISTER, SOLICITOR, Etc. Office: Second flat of Mansell building, next door to the Armstrong House, Main street, Athens.

D. G. PEAT, V.S.
ATHENS . . ONTARIO
Honor Graduate of Ontario Veterinary College, Toronto. Office next Karley's hardware store. Calls for the treatment of all domestic animals promptly attended. Enquire at Gamble House or communicate by telephone or telegraph.

J. McALPINE, D.V.
Graduate of McGill Veterinary College. Office and stables, Buell St., Brockville. Telephone No. 15. Calls day or night promptly attended to.

Wanted.
Men and Women who can work hard talking and writing six hours daily, for six days a week, and will be content with $10 weekly. Address,
NEW IDEAS CO., Brantford, Ont.

MONEY TO LOAN
THE undersigned has a large sum of money to loan on real estate security at lowest rates.
W. S. BUELL, Barrister, etc.
Office:—Dunham Block, Brockville, Ont.

$50,000
To Loan at lowest rates, on real estate only. Terms of repayment to suit borrowers. Mortgages purchased.
JOHN CAWLEY, Athens, Ont.

THE GAMBLE HOUSE
ATHENS.
THIS FINE NEW BRICK HOTEL HAS been elegantly furnished throughout in the latest styles. Every attention given to the wants of guests. Good yards and stables
FRED PIERCE, Prop.

Her Majesty's Diamond Jubilee
GARRIES "Queen Victoria, Her Life and Reign" into every home. Persons who never sold books take orders fast. Preface the most eloquent of Lord Dufferin's achievements. No book so highly praised. We need more canvassers. Easy to make $15.00 to $30.00 a week. Books on time. Prospectus free to canvassers. A trial will cost nothing, and it may fill your empty pocket book. THE BRADLEY-GARRETSON CO., Ltd. Toronto, Ont.

SOCIETIES

FARMERSVILLE LODGE NO. 177 A. O. U. W.
Meets 1st and 3rd Tuesday of each month, in Lamb's Hall, Central Block, Main St., Athens.
VISITORS WELCOME.

C. O. C. F.
Addison Council No. 156 Canadian Order of Chosen Friends meets the 1st and 3rd Saturdays of each month in Ashwood Hall, Addison, Ont. Motto, Friendship, Aid and protection.
B. W. LOVERIN, C. C.
R. HERBERT FIELD, Recorder.

I. O. F.
Court Glen Buell, No. 878, Independent Order of Foresters, meets in Bingo Hall, Glen Buell, on 2nd and 4th Friday in each month, at 7.30. Visitors always welcome.
W. J. ANDERSON, C. R.
C. J. GILROY, R. S.

WANTED

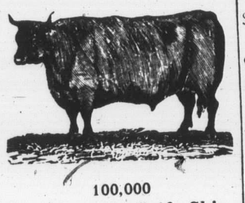

100,000
Deacon and Calf Skins
Highest Cash Price at the Brockville Tannery
A. G. McCrady Sons

AGENTS, New Edition of "Queen Victoria" now ready. Enlarged—thirty-two full page plates added. Best history of the Queen and the Victoria Era published. The only Canadian book accepted by Her Majesty. Sales enormous; canvassers knocking the bottom out of all records. Easy to make thirty dollars a week from now until Diamond Jubilee. Particulars free. THE BRADLEY-GARRETSON CO., LTD, Toronto.

Brockville Business College
Teaches Arithmetic, Spelling, Book-keeping, Penmanship, Short-hand and Typ-writing, in the very best way. Success of pupils prove it. Write for catalogue.
C. W. GAY, Principal

Still They Come and Still They Go!

A. M. CHASSELS
MAIN ST., ATHENS.

The Old Reliable House
Has now in stock a complete line of
TWEEDS and WORSTEDS
of the very latest designs and all qualities.

Gents' Furnishings.—In this line we lead with a large up-to-date stock of all things necessary for a gentleman's wardrobe. Call and see these goods.

Largest Stock of Spring and Summer Tweeds in Athens.

Prices as usual are low and customers not fail to find here just what they want.

HOUSEKEEPERS AND Prudent Purchasers
Should visit the Grocery of
R. J. SEYMOUR
and inspect his large stock of Household Necessaries.

We do a large and constantly increasing trade, and this means that our stock is always FRESH AND RELIABLE.

In addition to a full range of General Groceries, we have Flour, Meals, Crockery, Glassware, Lamp Goods, etc.

This fall we are offering extra value in Stone Jars and Crocks.—See them.

R. J. SEYMOUR,
MAIN STREET, ATHENS.

Summer Shoes

When in Quebec and Montreal a few days ago I purchanced to buy a few lines of Shoes at much less than regular prices, and I propose to sell them at a small advance of cost.

Boys' Lace Boots with toe cap, sizes 11 to 2, for 90c.
Boys' Lace Boots with toe cap, sizes 3 to 6, for 65c.
Boys' Congola Lace Boots, Fair stitch, for $1.00.
Men's Congola Lace Boots, Fair stitch, for $1.25.
Ladies' Kid Button Boots, Patent Toe Cap, for 75c.
Ladies' Kid Oxford Shoes, Patent Toe Cap, for 75c.
Ladies' Kid One-Strap Shoes, Patent Toe Cap, for 75c.

D. W. DOWNEY
The Big One Price Bargain Cash Shoe House
BROCKVILLE ONTARIO

To Salmon Fishers
If you want the
Best Salmon Bait
to be found in the Dominion, we believe
WE HAVE IT
OUR OWN MAKE
mounted with almost unbreakable wire, plated, and bes hooks obtainable in Englandt
Price, 65c.
A sample can be seen at H. H. Arnold's store, Athens, or at the residence of Justus B. Smith, Charleston.

BICYCLES from $48.00 to $90.00—fully guaranteed.
Correctly Fitting Spectacles our specialty.
Wm. Coates & Son
JEWELERS & OPTICIANS
222 KING ST, - BROCKVILLE

STILL IN ATHENS —AND— Doing a Good Business —IN— PHOTOGRAPHS
The subscriber will be in Athens a couple of months more, prepared at all seasonable hours to take all classes of single or group Photographs. First-class work guaranteed and prices away down to suit the times.
Many thanks for past favors. Come again.
B. W. FALKNER
Athens, Jan. 25, '97.

Tremendous Price Sacrifices.....
—IN—
Colored .... Dress Goods

A Dress Goods Sale that stands without a precedent in the history of the trade in town.

We believe and know that a first loss is the best on any class of goods, so we face it right now with these, and the prices are like this:

—About twenty-five (25) ends of Fancy Goods that we have been selling all season at from 50c to 75c per yard; All-wool and Silk and Wool Goods; while they last, per yard ..... .25

—About forty (40) ends of Fancy Light and Dark German Dress Goods, 42 inches wide, All-wool and Silk and Wool, all suitable for early fall wear; our regular price 90c, $1.00 and $1.10 per yard, now go for ..... .50

—About twenty (20) ends of the very best Fancy Colored Dress Goods ever brought to this town, All-wool and Silk and Wool, 42 inches wide, medium and dark colorings, regular prices $1.25, $1.39 and $1.50. now ..... .75

Buy Quick---they won't last long.

ROBERT WRIGHT & CO.,
BROCKVILLE.

LEWIS & PATTERSON
BROCKVILLE
NEW DRESS GOODS
Another new shipment of Dress Goods has been added to our stock. We have an immense range of different qualities in all colors, and we always aim to get the newest styles, and whether you think of *Colored Dress Goods, Black Dress Goods, Wash Dress Goods*, you will find, on making comparison, our collection the biggest and best.

—Canvas Cloth, black, brown, navy, and green, a leading novelty	$ .55	—Silk and Wool Fancy Shot Effects, small neat figures, choice combinations of colors	$1.30
—Home-spun Tweed Suiting, 56 inch, two-tone effects, suitable for Bicycle Costumbs	1.10	—Black Berlin Cord Suiting, smooth finish, good weight and all wool, special	.95
44-inch Shot Countess Cloth, very handsome appearance, bright finish, silk and wool, just received, at	1.10	—44-inch Black Brocade, very neat pattern, seven yards for Dress Pattern; per yard	.60

There is no reason why we should not supply all Athens with Dress Goods.
Dresses and costumes made to order by a first-class Dress-maker.
Bicycle Costumes to order; a large lot of Tweeds to select from.

LEWIS & PATTERSON.

THIS SPACE FOR SALE

Fine ROSES
AT THE GREENHOUSES OF
J. HAY & SONS, BROCKVILLE
Florists and Decorators

GOLLI HAS CONFESSED

He Killed the Spanish Premier in Revenge.

Police Found in the Assassin's Room a Large Double-Barrelled Pistol—He Arrived in Barcelona in December From Marseilles—Golli is a Printer and Was Implicated in the Terrible Crime During the Celebration of Corpus Christi.

Madrid, Aug. 9.—Golli has confessed that he killed Senor Canovas to avenge the Barcelona Anarchists and the insurgent leader Don Jose Rizal, who was executed at Manila, Philippine Islands, on Dec. 30 last as the instigator of the Philippine rebellion. Dr. Rizal denied that he was a rebel leader, but he admitted that he had drawn up the statutes of the Philippine League.

In Golli's room the police found to-day a large double-barreled pistol. It appears that when he left the house yesterday he carried a parcel which is believed to have contained a bomb. The theory is that he hid this somewhere in the fields.

A despatch from Barcelona says that Golli arrived there in December of 1896, coming from Marseilles. He was employed in the printing office of The Review Ciencia Social, managed by the Anarchist engineer, Tarrida Marmel, formerly imprisoned in Mont Juich Fortress at Barcelona.

Golli was implicated in the terrible crime of the celebration of Corpus Christi, although he left Barcelona a few days before it occurred. He was denounced to the police for complicity but he had already disappeared.

It Was Premeditated.

Madrid, Aug. 9.—The assassination of the Prime Minister of Spain, Senor Canovas del Castillo, who was shot and killed by an Italian anarchist, whose name is believed to be Michele Angine Golli, at the baths of Santa Agueda, yesterday afternoon, was undoubtedly premeditated. Golli deliberately watched for an opportunity to kill the Spanish statesman, and he only fired when there was no chance to miss. In fact, the assassin, who was arrested almost immediately after the Premier fell dying at the feet of his wife, has declared as much to the examining magistrate. The Prime Minister lingered for some time in agony, and passed away with a cry of "Long live Spain." Further details of the assassination show that Senor Canovas del Castillo and his wife were present yesterday morning at the celebration of mass in the chapel attached to the baths. After mass the Premier was reading and conversing with some reporters when the assassin approached and fired three shots at him with a revolver, hitting him in the forehead, chest and left ear. The wounded man fell to the ground, crying: "Assassin! Long live Spain!"

The Premier was carried to his room and expired at 1.30 p.m., after extreme unction had been administered to him by a priest of the Dominican Order.

The murderer, who was immediately seized by people who were in the vicinity of the scene of the crime, was severely handled, and might have been killed had it not been for the protection afforded him by a number of civil guards who ran to the scene. The prisoner, who declared he had killed the Premier "in the accomplishment of a just vengeance," at first gave the name of Rinaldi, and claimed that the deed was the outcome of an extensive anarchist conspiracy. Later, however, the assassin confessed that his real name was Michele Angine Golli, that he was 26 years of age, a native of Boggia, near Naples, and that he left Italy and came to Spain in 1896. After reaching Spain Golli, according to his confession, resided at Barcelona and participated in the doings of the various anarchist associations of that place and vicinity. After sojourning at Barcelona for some time Golli visited France and Belgium and returned to Spain in July last. After his return the anarchist seems to have completed the plans for the assassination of the Prime Minister. He left Madrid for Santa Agueda at the same time as Senor Canovas del Castillo, and awaited an opportunity to assassinate the statesman.

Golli is of medium height, wears a full beard and spectacles, and his demeanor is that of a law-abiding citizen. He says he is satisfied with having done "his duty," and asserts he had no personal grudge against the Premier, and was merely obeying orders received from his superiors in the secret society to which he belonged. He frankly confesses anarchist doctrines, says he was sentenced in 1895 to 18 months' imprisonment by his countrymen of the St Petersburg Court, and claims that he escaped from there to Marseilles, from which port he made his way to Barcelona.

Senora Canovas del Castillo, wife of the Premier, rushed to his side upon hearing the shots, and bitterly reproached the murderer for his crime. Golli, in reply to the agonizing words of the distracted wife, said: "I respect you because you are an honorable lady; but I have done my duty and I am now easy in my mind. I have avenged my friends and brothers of Montjuich."

Montjuich is a fortress of Barcelona, outside of which the anarchists who have been sentenced to death for recent outrages have been executed by being shot in the back. The anarchists recently executed outside Montjuich were the last batch of the fiends who were guilty of throwing a bomb on July 7, 1896, into a religious procession about to enter the church of Santa Maria de la Mar. Twelve persons were instantly killed and about 50 others injured.

For this crime twenty-six anarchists were sentenced to death, and the majority of them were executed.

The Spanish newspapers express great indignation at Golli's crime. Even the periodicals with Republican leanings praise the services of the deceased statesman. The Imparcial says: "Yesterday will prove a black date for Spain. The crime will centuple the indignation of society against its would-be destroyers."

Many of the newspapers this morning appear with black borders around their type.

A post-mortem examination of the remains of the Premier was made this morning, prior to embalming them for transportation to this city. The funeral will be most imposing. The indignation expressed at the crime is shared by all parties in politics, and it is generally believed that the members of the colonial secret societies were concerned in the outrage.

It is reported that Senor A. Pidal, President of the Chamber of Deputies, will be appointed President of the Council of Ministers, in succession to the late Premier, at the expiration of the official nine days' mourning. The Ministers, for the present, will meet in council daily.

Golli, it developed at the examination before a magistrate to-day, succeeded in firing two shots at the people who arrested him before he was overpowered.

The assassin calls himself a "Revolutionary Anarchist." Senor Silvela, the leader of the Dissident Conservatives, has followed the example of Senor Sagasta, the Liberal leader, Marshal Martinez de Campos, and others, and has tendered his condolence to the Government, while placing his services at the disposal of the Ministry.

The Cabinet sat until 2 o'clock this morning and decided to publish in the official Gazette to-day, which will appear with a black border, the appointment of Lieut.-Gen. Don Marcelo de Azcarraga, the Minister for War, as Premier ad interim.

Senor Sagasta has postponed his projected visit to this city.

In anticipation of possible disturbances at Barcelona, the police force of that city has been reinforced.

Later in the day it was announced that the highest military honors will be accorded the deceased at his funeral. The court, however, will not return here from San Sebastian, the summer residence, to attend the funeral ceremonies. The Queen Regent, however, will be represented at the funeral by the Duke of Sotomayor, the Chief Major Domo.

The remains will be brought here on Tuesday. An individual who was heard to express sympathy with the assassin of the Premier and with his crime has been arrested.

Golli is a Printer.

Barcelona, Aug. 9.—Golli, the assassin of Senor Canovas del Castillo, was known here under the name of Achillolli. He formerly worked as a compositor, and was also known under the alias of Jose Soate. He was classed as a Militant Anarchist, and was an intimate friend of Ascheri, the perpetrator of the outrage in the Calle de Cambros. Golli fled from Barcelona after the outrage referred to.

THE TRAGEDY WAS PROMISED.

Spanish Anarchists in London Say They Had Nothing to Do With It.

London, Aug. 9 — A week ago the French newspaper, Courrier de Lyon, published an interview with an Italian Anarchist, who said he was going to London to see the Spanish Anarchists, and that within a few days the world would be astonished by an event resembling the death of Carnot.

The Spanish Anarchist refugees from Barcelona now in London, on being questioned this evening on the subject of the assassination of Canovas, declared that the murder had nothing to do with them. Rinaldi, or Renaudi, they asserted, is quite unknown. One of them said, "Our methods are constitutional."

They admitted, however, that they could not be expected greatly to deplore the death of the man responsible for the tortures that had been inflicted on them; but they reiterated their assertion that the act was the work of a solitary individual without accomplices.

The Fortune-Teller Comes In.

Malaga, Aug. 9. — Old inhabitants of this city relate that when Canavos del Castillo was a young assistant master at a school here a gypsy woman told his fortune. She predicted he would become great and would meet with a violent death.

Spanish Securities Fell.

London, Aug. 9. — On the Stock Exchange here to-day Spanish securities fell one-half point on the news of the assassination of Senor Canovas.

Horror in Rome.

Rome, Aug. 9. — The assassination of Senor Canovas has caused a feeling of horror here. Many flags are half masted, and the Premier, the Marquis di Rudini, and the Cabinet Ministers have paid personal visits to-day to the Spanish Embassy. King Humbert has telegraphed his condolence to the Queen Regent, and it is expected that the Crown Prince Vittorie Emanuele, Prince of Naples, who is now cruising on his yacht, will proceed to Madrid.

The Pope is greatly upset by the news of the assassination, and on receipt of it immediately sent to the Spanish Embassy for details of the crime. His Holiness also telegraphed on the subject to Madrid.

Dreadful to Contemplate.

Madrid, Aug. 9.—The newspapers of this city, in commenting upon the crime, say that though Anarchists have no country, it is dreadful to contemplate that the last two murders of eminent men, that of President Carnot of France and the assassination of Premier Canovas, were the work of Italians.

THE LONDON PRESS

Advocate the Suppression of Anarchism by Force—That is the Only Remedy.

London, Aug. 9.—The afternoon newspapers, in their comments upon the assassination of the Spanish Prime Minister, expressed themselves on the same lines as the morning papers, remarking upon the incomprehensible idiocy of the murder of the man who was mainly responsible for giving universal suffrage to Spain. They also advocate the suppression of Anarchism by force, pointing out that the history of Nihilism in Russia proves that force, consistently and steadily applied, is the remedy for cleaning out the pestilent gang.

The St. James' Gazette regards the death of Senor Canovas del Castillo as being a heavy disaster for Spain, adding: "Canovas was not great, but he was a statesman. During the Cuban crisis he governed with energy, and if he had been a very great man he might have led his countrymen to the St Petersburg of dealing with the colonies.

"But the Spaniards would hardly assent to such a lesson, even from the foremost of an angel. Maybe, if he had the choice, Canovas would have preferred the martyrdom which has overtaken him, rather than to have lived to see the collapse which is once more threatening Spain. In the meantime, the murder will destroy the already unstable administration. The crime must have one consequence—to make the Kaiser and his brother sovereigns less disposed to gentle methods with Socialism."

THE FRENCH NEWSPAPERS

Do Not Anticipate Any Political Complication as a Result of the Murder.

Paris, Aug. 9. — The French newspapers say they do not anticipate any political complication in Spain as an outcome of the assassination, and do not think the Conservative Government will be displaced. That the agitation against Senor Canovas del Castillo was widespread is further evidenced by the fact that the police of this city recently tore down from the lavatories of Paris placards inscribed: "Down with Canovas! The martyrs will be avenged! Long live anarchy!" and other expressions in Spanish, grossly insulting the Queen Regent and Premier Canovas.

The Matin to-day publishes interviews between its reporters and a number of Spanish Anarchists, in which the latter are quoted as declaring they had no previous knowledge of the crime which has just startled the whole world. The persons interviewed also claimed that the assassination of the Spanish Premier was provoked by his persecution of Anarchists. One of the latter said: "It had to come. We have been expecting it daily. We knew a high personage was going to be attacked, but it might have been any other than Canovas."

The police are watching the Anarchist resorts, and three arrests were made to-day. Other arrests are expected to follow.

The Minister for Foreign Affairs, M. Hanotaux, has telegraphed the condolences of the French Government to the Queen Regent and to the Government of Spain. All the French newspapers deplore the crime, and the Socialist organs, while reprobating the assassination, refer to the severity exercised by Canovas towards the Anarchists, intimating that such action upon his part pointed him out for an attack.

SENOR SAGASTA TALKS.

The Liberal Leader Says the Country's Politics Must Not Depend Upon An Assassin.

Madrid, Aug. 9.—In the course of an interview to-day, Senor Sagasta, the Liberal leader, said:

"The country's politics must not depend upon an assassin. The Conservatives ought to remain in power under the guidance of men like Marshal Campos, Senor Pidal and Senor Maura. Nevertheless, if the Queen-Regent appeals to the Liberals they are ready to respond."

The funeral of Senor Canovas will take place probably on Thursday. Meanwhile the remains will lie here in state.

The Spanish newspapers, without regard to differences of political opinion, express their horror and indignation at the crime, and their satisfaction that the assassin is not a Spaniard.

It is probable that the law for the repression of Anarchism, which has hitherto been enforced only in Barcelona and Madrid, will be extended to the whole country. There is a great deal of speculation as to the effect of the loss of Canovas upon the Conservative party. Gen. Azcarraga has acquired great popularity and prestige through his skill in organizing the country's resources for the Cuban and Philippine campaigns, and he may be able to keep the party together. But many good judges take a gloomy view of the situation and lament the absence of civil statesmen of the calibre of Canovas.

HIS NAME IS SANTO

So a Despatch from Paris Says—Golli Was Profusely Polite.

London, Aug. 9.—A despatch from Rome says that Golli's name is not known to the Italian police. No conviction is recorded at Naples or Lucera against a person of that name. Other despatches from Rome, corroborated by a despatch from Paris, say that the real name of Golli is Guiseppe Santo. If this is so it is a remarkable coincidence, for the name of the assassin of President Carnot was Caesario Santo.

A special despatch from San Sebastian says that Golli saluted Senor Canovas each morning with great politeness. His effusiveness aroused the suspicions of the Premier, who mentioned the matter to the proprietor of the baths, only to be reassured by him.

Golli confesses that he followed Senor Canovas to church and to other places, waiting for an opportunity when he could surely accomplish his purpose. He regrets, he says, that he has been unable to kill General Palovieja, who was Governor-General of the Philippines when Dr. Rizal was executed last December. He regards him as the murderer of Rizal.

Let Sagasta Look Out.

London, Aug. 9.—A special from Madrid says the Spanish Government was aware that a meeting of Anarchists was held early in July, and that it was decided to murder Senor Canovas del Castillo before Aug. 15, and to assassinate Senor Sagasta before Aug. 30.

Cubans Are Glad.

New York, Aug. 9.—Advices received here to-day from the heads of the different Cuban Juntas in the United States all voice the sentiment that Senor Canovas was more responsible for the outrages in Cuba than was General Weyler. The Cubans do not believe in murder, but the killing of Canovas seemed to be an act of retribution. At the same time the Cuban party had nothing whatever to do with the death of Canovas, and had no knowledge that such an act was even contemplated by anarchists or anyone else.

McKinley's Sorrow.

Washington, Aug. 9.—President McKinley to-day cabled United States Minister Taylor at Madrid to express to the Spanish Government his deep sorrow and sympathy for the loss borne by Spain in the death of Senor Canovas del Castillo, the Prime Minister of Spain, and to convey condolence to the family of the deceased.

Cleveland's Gloomy Apprehensions.

Buzzard's Bay, Mass., Aug. 9.—Ex-President Cleveland, in deploring the shocking death of Senor Canovas, said: "The world's civilization may well contemplate the terrible event with gloomy apprehension."

Consternation in London.

London, Aug. 9.—The assassination of Senor Canovas has caused great excitement and activity among the police of all branches in this city. All the men absent on leave have been recalled, and constant communications are going on between the British police headquarters here, Scotland Yard and the headquarters of the Spanish police at Madrid.

Ferdinand at Constantinople.

Constantinople, Aug. 9.—Prince Ferdinand of Bulgaria, accompanied by the Bulgarian Premier, M. Stoiloff, arrived here this morning and proceeded to the Yildiz Palace, where the Prince will be the guest of the Sultan until Wednesday next.

A GRAND SPECTACLE.

The Military Review Under the Grand Duke Vladimir's Command Was Great.

St. Petersburg, Aug. 9.—The military review at Camp Krasno Szelo, was a grand spectacle and came off in brilliant weather. The troops, under the command of the Grand Duke Vladimir, were drawn up in square in the centre of which was the Imperial tent. The German Emperor wore the uniform of the Russian Imperial Guards and the Russian Emperor that of a Uhlan of the Guards. The Dowager Czarina, the Czarina and the German Empress were seated in a four-horse carriage, and, after driving along the front of the hollow square, took a position directly in front of the tent from which point they watched a gorgeous and picturesque march past.

Emperor Nicholas led the guards in front of Emperor William, the Grand Duke Vladimir and the other Grand Dukes riding behind the Czar, who subsequently led the Preobrajensky Regiment by the Kaiser. The latter cried in Russian "I greet you, my brave fellows." The men saluted His Majesty in response. Then Emperor William led the Viborg Regiment past the Czar, followed by the Grand Dukes, each leading his respective regiment. The whole review came to a glittering finish with a march past of horse guards and Cossack artillery.

Emperor William highly complimented Grand Duke Vladimir on the fine appearance of the troops and the precision of the movements, and he subsequently decorated General Van Notzky with the order of the Black Eagle, and General Obrutscheff, chief of staff, with the Grand Cross of the Red Eagle, set in brilliants.

After luncheon, Their Majesties drove to the Peterhof Palace and, after dining there, witnessed a beautiful open air ballet on Olga Island.

Trade is Improving.

London, Aug. 9.—The Board of Trade shows an increase in the imports of £1,745,365 and an increase in exports of £142,333.

Fred. Longhest of Sarnia won the quarter and one mile bicycle championship of America at the L.A.W. meet at Philadelphia.

The great volcano of Mayon, on the Island of Luzon, one of the Philippine group, has been in violent eruption since June 24, and it is estimated that thousands of the inhabitants have lost their lives.

The report that Mr. Cecil Rhodes and Mr. Alfred Beit have personally paid two hundred and fifty thousand pounds to the Transvaal Government in indemnity for the Jameson raid is officially denied.

Mr. McLeod Stewart, the ex-Mayor of Ottawa, had an interview with Lord Lansdowne with reference to the Georgian Bay and Ottawa Canal, and he was promised all the assistance in the power of the Secretary of State for War.

Tired

Men and [illegible] tefully they write abou[illegible] saparilla, Once he'plessa[illegible]ged, having lost faith in all [illegible] now in good health and "able to do my own work," because Hood's Sarsaparilla has power to enrich and purify the blood and make the weak strong—this is the experience of a host of people.

HOOD'S PILLS are the best family cathartic and liver medicine. Gentle, reliable, sure.

HAS SEEN ANDREE'S BALLOON.

Another Manitoba Farmer Has Seen the Air Ship—Easy Road to the Yukon—Winnipeg Notes.

Winnipeg, Aug. 9.—Another Manitoba farmer writes The Free Press here that he has seen Andree's balloon. Why Andree persists in floating around Manitoba barnyards is a conundrum.

Frank Oliver, M. P., of Edmonton, telegraphs that a hunter named Smith went from Hudson Hope, on Peace River, to the Pelly River, in twenty-nine days. This achievement proves that an easy road can be made to the Yukon overland.

Manitoba farmers are anxiously awaiting the arrival of harvest hands by excursions from Toronto and Montreal. The harvest is ready and there are scarcely any laborers. All available men have been sent to work at the Crow's Nest, and many more are required there also.

Winnipeg people are awaiting with much curiosity the anticipated announcement from Rome regarding Merry Del Val's investigation on the school question.

The C. P. R. is arranging for additional grain storage accommodation at Port William. Manager Whyte has gone to superintend the work, and he will be joined there to-morrow by Vice-President Shaughnessy, who is coming west to inspect the Crow's Nest Pass work.

STRIKERS A[illegible] IN A FINCH.

Appeals for Food Are Numerous at the Headquarters in Pittsburg—A Wail from Every Section.

Pittsburg, Aug. 9.—Appeals for food and provisions were numerous at the headquarters of the miners' officials in this city to-day. It appeared as though there was a wail from every section of the district, and miners in person were present to ask that the suffering ones be looked after. Secretary Warner was kept busy answering the appeals. He said to-night that he had sent more than $1000 worth of groceries and provisions into various parts of the district. The appeals are now coming in from the families, the heads of which are at the various mining camps using their influence to keep other men from working.

A series of meetings are to be held all over the district. It is expected to keep up the interest in every section and strengthen every point where there is the least indication of weakness. The vigils on the mines of the New York & Cleveland Gas Coal company are to be kept up, and the vigor increased from day to day.

Thomas B. De Arnitt, superintendent of the New York & Cleveland Gas Coal Company, worked hard to-day to get miners at Oakhill to return to work. By a house to house canvass he succeeded in getting a few more diggers than have been at work. Thirty-seven miners went in. The men were told by Mr. De Arnitt that they would lose all they had earned if they would not work, and would be given five days to vacate the company's houses.

The strikers say only 75 men out of 283 were at work in the Pinn Creek mine to-day. The company avers that almost a full force was working. The strikers are hopeful that the remaining diggers will quit work after getting their pay. The Pinn Creek men were not paid to day, and it is expected that the company will require the men to sign a new agreement before they are given their envelopes.

President Dolan will go to the Canonsburg region and defy the injunctions by speaking at a meeting scheduled for the 17th inst. It is said that only 13 coke ovens have been loaded at Pinn Creek to-day. There is to be a big demonstration in the morning at Pinn Creek, when the strikers believe they will be able to close down the mine.

THE FIGHTING IN INDIA.

British Forces Were Momentarily Defeated, But Bengal Cavalry Turned the Tide.

London, Aug. 9.—An official despatch from Simla reports that the British force of cavalry, infantry and artillery, which was sent from Peshawar yesterday to punish the rebel chiefs in the Mohmand country, who, under the Mullah, attacked Fort Shabkadr, eighteen miles from Peshawr, on Saturday, has overtaken them and defeated them after a hard fought engagement.

The British, under Col. Woon, were momentarily repulsed, but a brilliant charge by the Bengal cavalry turned the tide of battle.

The losses of the British were twelve killed and forty-eight wounded, the latter including three officers.

Violated the Alien Law.

Peoria, Ill., Aug. 9.—W. V. Powell, Grand Chief of the Order of Railway Telegraphers, was arraigned before a United States commissioner to-day on the charge of violating the alien labor laws, in importing Canadian alien contract work in the general offices of the order. The case was continued till Sept. 27.

Barns Burned by Lightning.

Seaforth, Ont., Aug. 9. On Sunday afternoon the barns of William Lockhart of McKillop Township, Seaforth, were struck by lightning and totally destroyed, with all contents. Insured in the McKillop Mutual.

Despondency and Death.

New York, Aug. 9.—William G. Read, jr., of the stock and bond firm of Read, Parsons & Co., killed himself by shooting to-day at his office in the Edison Building. Despondency brought on by illness is the reason assigned.

TORONTO MARKETS

Toronto, Aug. 10.

Flour—The market is quiet, with prices generally firm. Straight rollers quoted at $3.65 to $3.75.

Bran—Prices are unchanged at $8 west for bran and $9 for shorts. Bran is quoted here at $10.

Wheat—The demand continues good, with prices strong. Sales of new red winter were made to-day at 75c, and new white at 75c west. Old white nominal at 75c to 76c, with very limited offerings. No. 1 Manitoba hard quoted at 82c Fort William. A lot of 5000 bushels sold at 87c in Central Ontario.

Buckwheat—The demand is limited, and prices nominal.

Barley—The market is quiet, with no business reported.

Oats—The market is quiet, with very little demand. White quoted at 22½c west and mixed at 21½c to 22c.

Peas—The market is quiet and prices rule firm. Quotations 45c to 46c west.

Oatmeal—The market is quiet and prices steady at $3.10 to $3.20 for cars on track.

Corn—The demand is fair and prices steady, there being sales outside at 27c west and 28c.

Rye—The market is quiet. New sold at 35c west and at 36c east.

BRITISH MARKETS.

Liverpool, Aug. 9. No. 1 Northern wheat, 7s 9d to 7s 10d, No. 1 Cal., 7s 2d to 7s 3d; red wheat, 6s 10½d to 6s 11d; peas, 4s 6d; corn, 2s 11d; pork, 46s 3d for fine western; lard, 22s 9d; bacon, heavy, 27s 3d; do., light, 27s 0d; do., short cut, 27s 0d; tallow, 18s 0d; cheese, 39s 6d.

London—Wheat on passage nothing to report. English country markets partly dearer. Maize on passage rather easier.

Liverpool—Wheat futures quiet at 6s 3½d for Sept. and 6s 4½d for Oct. and Dec. Maize quiet at 2s 11½d for Sept., 2s 0½d for Oct. and 3s 1½d for Dec. Flour 23s 6d.

Paris—Wheat 20f 25c for Sept. Flour 56f 40c for Sept. French country markets firm.

Liverpool Close—Wheat dull at 6s 3d for Sept. and 6s 4½d for Oct. and Dec. Maize dull at 2s 10½d for Sept., 2s 11½d for Oct. and 3s 1d for Dec. Flour 23s 6d.

London Close—Wheat on passage nominal and sellers apart. Maize on passage rather easier.

Archbishop Walsh, who is spending a month in Ireland, and is at present in his native County of Kilkenny, will sail for home about Aug. 15.

Montreal's reception to Sir Wilfrid Laurier will likely take the form of a Laurier day at the Exposition, to be followed by a banquet given by the Board of Trade.

An elegant cabinet of sterling silver tableware was presented to Col. J. B. Pike, the retiring United States Consul-General at Ottawa, by his Ottawa friends.